China Consumer Connection: Online Brand Tracker: May-26: Divergent 618 performance across most sectors; Cosmetics led, IMF/White Goods

Valerie Zhou
+852-2978-0820 | valerie.zhou@gs.com
Goldman Sachs (Asia) L.L.C.

Michelle Cheng
+852-2978-6631 | michelle.cheng@gs.com
Goldman Sachs (Asia) L.L.C.

Sho Kawano
+81(3)4587-9905 | sho.kawano@gs.com
Goldman Sachs Japan Co., Ltd.

Leaf Liu
+852-3966-4169 | leaf.liu@gs.com
Goldman Sachs (Asia) L.L.C.

Nicolas Yi
+86(21)2401-8922 | nicolas.yi@goldmansachs.cn
Goldman Sachs (China) Securities Company Limited

We summarize the May updates of our Online Brand Tracker within. **Key highlights:**

1. Category performance: In May-26, we observe weak performance for consumer categories - With Tmall/Taobao/JD combined, Women's clothing was flat yoy while all other categories recorded a yoy decline. **Sports shoes/Beauty/Supplements/Dairy/Sportswear/Small kitchen appliances/IMF/Beer/Pet Foods/White goods** registered -2%/-4%/-6%/-9%/-11%/-18%/-19%/-22%/-22%/-31% yoy declines. Note: Tracker data suggest a meaningful re-base in Beauty and Supplements for Tmall/Taobao numbers in 2025 Jan - May.

Considering Douyin/Tmall/Taobao/JD combined, we saw **Beauty** GMV growing at 14% yoy in May, accelerating vs. 11% in April, partially helped by a softer Women's Day in 1Q, along with increasing subsidies from platforms and local governments. At the same time, aggregate GMV for core brands (Exhibit 10) for **Sportswear/Condiments** grew at 14%/47% yoy in May, accelerating vs. April at 9%/34%. Other categories recorded deceleration/decline, with **Dairy/Women's Clothing/Pet Foods/Beer/IMF/White Goods** at 3%/-1%/-8%/-8%/-24%/-33% yoy for core brands in May (Pet Food using industry yoy) vs. 11%/1%/18%/1%/-23%/-35% in April.

2. Domestic vs. MNC brands:

In **Cosmetics**, data show a rebound in local brands while MNCs continuing to outperform. **We think the acceleration was partially helped by a softer Women's Day in 1Q, along with increasing subsidies from platforms and local governments. Local brands that rebounded were Forest Cabin/Botanee/Shanghai Jahwa/MGP/Proya/Shanghai Chicmax/Giant Biogene**, recording 110%/43%/27%/22%/8%/7%/6% yoy GMV growth, while **Bloomage/Yatsen** saw GMV decline by 19%/36% yoy. For MNCs, **Estee Lauder (EL)/L'Oreal/Shiseido** delivered 36%/16%/11% yoy GMV growth, while **LG H&H/Amore Corp/Kose** were under pressure at -34%/-31%/-22% yoy. **Estee Lauder group outperformed in the higher segment, while L'Oreal group was driven by dermocosmetics, albeit mass-market brands faced local brands' competition.**

Besides accelerating in May and solid growth for key covered brands/western brands in phase I (see our 618 phase I pulse check: Beauty GMV is tracking well with likely improving ROI), for Jun 1-8 on Douyin, we note an ongoing robust profile for

Goldman Sachs does and seeks to do business with companies covered in its research reports. As a result, investors should be aware that the firm may have a conflict of interest that could affect the objectivity of this report. Investors should consider this report as only a single factor in making their investment decision. For Reg AC certification and other important disclosures, see the Disclosure Appendix, or go to www.gs.com/research/hedge.html. Analysts employed by non-US affiliates are not registered/qualified as research analysts with FINRA in the U.S.

western MNCs with **L'Oreal and EL Group** at 50%+ yoy while local brands are mixed: **Mao Geping** is catching up at 60%+ yoy Jun-to-date, uplifting its 618-to date yoy to 40%+ yoy. **Giant is accelerating on an easier base at 13% yoy Jun-to-date. To reflect the full picture,** for the first 25 days of 618 (May 15 - June 8) on Douyin, **Forest Cabin** led with triple-digit% LFL growth, partly due to an easier base, followed by **Proya/Botanee/MGP/Giant** at 64%/51%/43%/20% LFL growth.

In **Sportswear**, looking at May data across Tmall, JD, and Douyin, we see an overall divergent brand performance in May, with Labor Day demand soft but 618 shopping festival promotion brought support for certain brands. We flag that due to cadence of the 618, promotion may diverge across brands; we suggest combining May - Jun sales to assess overall performance. In May, several outdoor names such as Arc'teryx and Descente, as well as niche premium brand Lulu saw deceleration in May partially on a high base, while adidas, Li Ning, Anta, Fila, Bosideng, Salomon accelerated from Apr possibly on 618 shopping festival promotion. We also flag that brands have been executing omni-channel strategies in both online (e.g.; emerging channels like Dewu) and offline, suggesting the sales data collected by data vendors may not reconcile with actual growth.

Outperforming brands (May): Estee Lauder, Winona, Forest Cabin, Fancl, Nongfu, Haidilao

Underperforming brands (May): Nutrilon, Timage, QuadHA, Mead Johnson, Wyeth, Midea

Relevant reads:

China Cosmetics: Monthly tracker: May-26: accelerating versus 1Q; local brands rebound likely on subsidies; MNCs continue to be strong June to date

Asia Pacific Textile, Apparel & Footwear: Monthly Tracker: OEM May trends mixed; Pou Sheng slightly moderated

China Consumer Durables: Appliance Tracker: Apr 2026: Weakening domestic demand and exports resuming growth with mixed performance across products, 618 in focus

China IP Retailer and Toy Tracker: May update: Pop Mart China online growth decelerated with higher base; Miniso/Bloks accelerating IP/product launch

China Restaurants: Monthly Tracker: May update: Trends turn softer but divergence across brands; FMD high base effect kicking in

China Pet Food Monthly: May 2026: softer pricing causes sales to moderate; China Pet Foods GMV growth led

China Consumer Staples Cost Index Tracker: May 2026: PET cost easing but still high; Aluminum sequentially trended down

We would like to thank Molly Dai, Christina Liu, Cecilia Tang, Lily Qi, Keira Liu, Xinyu Ruan, and Carol Chen for their contributions to this report.

Category performance

Category trends (JD/Tmall/Taobao)

Baby and Supplements: Online sales growth of the IMF category declined by 19% yoy in May on Tmall/Taobao/JD combined, worsening vs. 1Q26 at an 11% yoy decline. Online sales of the Supplements category declined by 10% yoy in May vs. -8% yoy in 1Q26.

Cosmetics: With Tmall/Taobao/JD combined, Beauty online GMV declined 4% yoy in May, weakening from 1% yoy decline in 1Q26.

Consumer Durables: Sales growth remained under pressure yoy in May with relative outperformance of small kitchen appliances and RVC. Compared to Apr, most appliances categories showed a widened yoy decline, while RVC and wet dry vacuums recorded narrower decline.

Exhibit 1: In May-26, we observe weak performance for consumer categories - With Tmall/Taobao/JD combined, Women's clothing was flat yoy while all other categories recorded yoy declines. Sports shoes/Beauty/Supplements/Dairy/Sportswear/Small kitchen appliances/IMF/Beer/Pet Foods/White goods registered -2%/-4%/-6%/-9%/-11%/-18%/-19%/-22%/-22%/-31% yoy decline. Note: Tracker data suggest a meaningful re-base for Beauty for Tmall/Taobao numbers in 2025 Jan - May.

Snapshot of category sales growth (% yoy)

	May-26			Apr-26			1Q26			4Q25			3Q25	2Q25	1Q25
Category	Tmall/Tmall+ Taobao	JD	Total (Tmall+ Taobao+JD)	Tmall/Tmall+ Taobao	JD	Total (Tmall+ Taobao+JD)	Tmall/Tmall+ Taobao	JD	Total (Tmall+ Taobao+JD)	Tmall/Tmall+ Taobao	JD	Total (Tmall+ Taobao+JD)	Total (Tmall+ Taobao+JD)	Total (Tmall+ Taobao+JD)	Total (Tmall+ Taobao+JD)
Beer	-4%	-35%	-22%	-9%	-16%	-13%	-1%	-17%	-9%	-23%	5%	-10%	-7%	-4%	-1%
Dairy	-21%	-11%	-9%	-2%	-18%	6%	-38%	-24%	-33%	-38%	16%	-17%	n.a.	n.a.	-1%
IMF	-2%	-26%	-19%	14%	-24%	-14%	2%	-19%	-11%	-3%	7%	4%	4%	19%	5%
Skincare	6%	-17%	-4%	-3%	-7%	-4%	0%	-8%	-1%	-14%	12%	-7%	-4%	-15%	1%
Cosmetics	-9%	21%	-11%	2%	32%	6%	29%	-5%	26%	-7%	7%	-5%	6%	-3%	6%
Sportswear	-15%	-3%	-2%	-6%	-3%	-5%	7%	-15%	4%	-9%	11%	-4%	10%	2%	12%
Sports shoes	-3%	19%	0%	16%	17%	16%	7%	-58%	8%	-4%	108%	-3%	-13%	-16%	-6%
Women's clothing	-1%	-8%	-31%	-25%	-19%	-22%	-8%	-51%	-15%	-18%	5%	-3%	4%	6%	5%
White goods	-50%	33%	-18%	-2%	8%	-4%	2%	27%	-1%	19%	68%	-12%	8%	3%	1%
Small kitchen appliances	-12%	n.a.	n.a.	-19%	n.a.	n.a.	-16%	n.a.	n.a.	-20%	n.a.	n.a.	n.a.	n.a.	-1%
Condiments	-12%	-45%	-22%	14%	-3%	10%	0%	-60%	-5%	-11%	82%	-6%	-4%	3%	-3%
Pet foods	-7%	-3%	-6%	6%	21%	11%	-9%	-5%	-8%	-21%	14%	-11%	5%	-11%	-7%
Supplements															

Sportswear, sports shoes, women's clothing are from Tmall only. For Condiments, we use Tmall+Taobao only as JD data is not meaningful on a yoy basis after the platform's category reclassification.

Source: Moojing

Category performance (Tmall/Taobao)

Exhibit 2: YoY monthly/quarterly trends at Tmall/Taobao in May

Category	Value	Volume	ASP
IMF, Pet Foods, Supplements, Beauty and Jewlery			
IMF			
Jul-25	11%	-2%	13%
Aug-25	-3%	-8%	6%
Sep-25	1%	-4%	6%
Oct-25	-13%	-21%	10%
Nov-25	-1%	1%	-2%
Oct-Nov-25	-6%	-10%	4%
Dec-25	7%	3%	4%
Jan-26	12%	19%	-6%
Feb-26	-7%	-15%	9%
Jan+Feb-26	3%	3%	1%
Mar-26	-1%	4%	-5%
Apr-26	14%	-14%	33%
May-26	-2%	-4%	2%
1Q25	11%	-13%	28%
2Q25	-7%	-14%	7%
3Q25	2%	-5%	8%
4Q25	-3%	-8%	4%
1Q26	2%	3%	-1%
Supplements			
Jul-25	4%	-13%	18%
Aug-25	0%	34%	-25%
Sep-25	-3%	27%	-24%
Oct-25	2%	-12%	16%
Nov-25	-35%	-29%	-9%
Oct-Nov-25	-21%	-21%	2%
Dec-25	-19%	-21%	2%
Jan+Feb-26	-17%	-18%	2%
Mar-26	8%	2%	6%
Apr-26	6%	-14%	24%
May-26	-7%	-6%	-2%
1Q25	-20%	-20%	0%
2Q25	-22%	-20%	-2%
3Q25	0%	17%	-12%
4Q25	-21%	-21%	2%
1Q26	-9%	-11%	3%
Color makeup			
Jul-25	-6%	-29%	31%
Aug-25	3%	-24%	35%
Sep-25	-8%	-20%	15%
Oct-25	-7%	-19%	15%
Nov-25	-13%	-19%	7%
Oct-Nov-25	-10%	-19%	11%
Dec-25	-2%	-6%	5%
Jan+Feb-26	4%	4%	0%
Mar-26	-4%	-12%	10%
Apr-26	-3%	-16%	16%
May-26	-9%	-8%	-1%
1Q25	-8%	-25%	22%
2Q25	-18%	-35%	26%
3Q25	-4%	-24%	26%
4Q25	-8%	-16%	9%
1Q26	1%	-2%	3%

Category	Value	Volume	ASP
Pet foods			
Jul-25	-9%	-10%	1%
Aug-25	0%	-5%	5%
Sep-25	-13%	-1%	-12%
Oct-25	-9%	-12%	4%
Nov-25	-14%	-8%	-6%
Oct-Nov-25	-11%	-10%	-1%
Dec-25	-11%	6%	-16%
Jan-26	4%	23%	-15%
Feb-26	-10%	-4%	-7%
Jan+Feb-26	-3%	10%	-11%
Mar-26	5%	4%	1%
Apr-26	14%	0%	15%
May-26	-7%	-1%	-6%
1Q25	-19%	-19%	0%
2Q25	-7%	-14%	9%
3Q25	-7%	-5%	-2%
4Q25	-11%	-6%	-6%
1Q26	0%	8%	-7%
Skincare			
Jul-25	-10%	-23%	16%
Aug-25	-2%	-16%	16%
Sep-25	-11%	-16%	6%
Oct-25	-16%	-26%	13%
Nov-25	-14%	-14%	0%
Oct-Nov-25	-15%	-20%	7%
Dec-25	-7%	-15%	10%
Jan+Feb-26	-1%	-3%	2%
Mar-26	1%	-3%	4%
Apr-26	-3%	-16%	15%
May-26	5%	7%	-1%
1Q25	-5%	-15%	12%
2Q25	-23%	-28%	6%
3Q25	-8%	-18%	12%
4Q25	-14%	-19%	8%
1Q26	0%	-3%	3%

Category	Value	Volume	ASP
Packaged F&B and Alcohol			
Dairy			
Jul-25	-24%	-27%	4%
Aug-25	-15%	-22%	9%
Sep-25	-15%	-15%	0%
Oct-25	-25%	-26%	2%
Nov-25	-51%	-43%	-14%
Oct-Nov-25	-41%	-36%	-6%
Dec-25	-31%	-23%	-11%
Jan+Feb-26	-40%	-32%	-12%
Mar-26	-33%	-29%	-6%
Apr-26	-2%	-12%	11%
May-26	-21%	-6%	-17%
1Q25	-1%	-3%	2%
2Q25	-24%	-31%	10%
3Q25	-18%	-21%	4%
4Q25	-38%	-32%	-8%
1Q26	-38%	-31%	-10%
Snacks (seeds/nuts)			
Jul-25	-10%	-29%	26%
Aug-25	-11%	-38%	40%
Sep-25	-15%	-27%	15%
Oct-25	-16%	-35%	28%
Nov-25	-38%	-31%	-10%
Oct-Nov-25	-30%	-33%	7%
Dec-25	-34%	-25%	-13%
Jan+Feb-26	-25%	6%	-28%
Mar-26	-29%	-40%	19%
Apr-26	-7%	-18%	13%
May-26	-7%	-2%	-5%
1Q25	-10%	-10%	-1%
2Q25	-16%	-24%	11%
3Q25	-13%	-30%	26%
4Q25	-32%	-30%	0%
1Q26	-26%	-8%	-18%
Wine			
Jul-25	-8%	-17%	7%
Aug-25	10%	-4%	9%
Sep-25	4%	-6%	9%
Oct-25	-39%	-31%	9%
Nov-25	-23%	-21%	9%
Oct-Nov-25	-30%	-26%	9%
Dec-25	-20%	-4%	9%
Jan+Feb-26	-27%	-13%	8%
Mar-26	25%	60%	9%
Apr-26	0%	0%	11%
May-26	1%	0%	10%
1Q24	-16%	19%	-30%
2Q24	-12%	23%	-28%
3Q24	-25%	13%	-34%
4Q24	-12%	7%	-18%
1Q25	24%	12%	11%
2Q25	-18%	-10%	-9%
3Q25	2%	-9%	8%
4Q25	-27%	-19%	9%
1Q26	-17%	0%	8%

Category	Value	Volume	ASP
Condiments			
Jul-25	-17%	-22%	7%
Aug-25	-17%	-24%	10%
Sep-25	-13%	-16%	4%
Oct-25	-7%	-25%	23%
Nov-25	-27%	-26%	-1%
Oct-Nov-25	-19%	-25%	9%
Dec-25	-21%	-14%	-8%
Jan+Feb-26	-14%	1%	-15%
Mar-26	-19%	-4%	-16%
Apr-26	-19%	-12%	-8%
May-26	-12%	8%	-18%
1Q25	-3%	-9%	7%
2Q25	-14%	-27%	17%
3Q25	-15%	-21%	7%
4Q25	-20%	-22%	3%
1Q26	-16%	0%	-15%
Water			
Jul-25	-27%	-58%	73%
Aug-25	-21%	-53%	67%
Sep-25	-17%	-40%	39%
Oct-25	-34%	-41%	11%
Nov-25	-36%	-50%	28%
Oct-Nov-25	-35%	-46%	18%
Dec-25	-23%	-37%	22%
Jan+Feb-26	-19%	-39%	33%
Mar-26	18%	29%	-8%
Apr-26	11%	-3%	14%
May-26	21%	46%	-16%
1Q25	4%	-22%	34%
2Q25	-23%	-55%	68%
3Q25	-22%	-51%	58%
4Q25	-32%	-44%	20%
1Q26	-8%	-21%	18%
Beer			
Jul-25	-28%	-36%	13%
Aug-25	-25%	-31%	10%
Sep-25	-10%	-27%	22%
Oct-25	-36%	-32%	-6%
Nov-25	-23%	-25%	3%
Oct-Nov-25	-29%	-29%	-2%
Dec-25	-4%	1%	-5%
Jan+Feb-26	-10%	7%	-16%
Mar-26	32%	33%	-1%
Apr-26	-9%	-10%	1%
May-26	-4%	6%	-9%
1Q24	16%	97%	-41%
2Q24	6%	55%	-32%
3Q24	15%	53%	-25%
4Q24	12%	5%	7%
1Q25	-2%	-30%	41%
2Q25	-22%	-32%	14%
3Q25	-22%	-32%	15%
4Q25	-23%	-21%	-3%
1Q26	-1%	14%	-12%

Category	Value	Volume	ASP
Sporting Goods, Clothing, Home Appliances and Home Products			
Sportswear (Tmall)			
Jul-25	8%	3%	5%
Aug-25	-4%	-2%	-2%
Sep-25	28%	13%	13%
Oct-25	-8%	1%	-8%
Nov-25	-21%	-19%	-3%
Oct-Nov-25	-14%	-9%	-6%
Dec-25	16%	8%	7%
Jan+Feb-26	40%	39%	2%
Mar-26	13%	2%	10%
Apr-26	2%	-6%	8%
May-26	-15%	-5%	-11%
1Q25	6%	-13%	22%
2Q25	-1%	-15%	17%
3Q25	10%	4%	6%
4Q25	-7%	-5%	-1%
1Q26	29%	21%	4%
Women's clothing (Tmall)			
Jul-25	-16%	-17%	2%
Aug-25	-20%	-20%	1%
Sep-25	-3%	-16%	15%
Oct-25	0%	-2%	2%
Nov-25	2%	-9%	12%
Oct-Nov-25	1%	-6%	7%
Dec-25	-15%	-21%	8%
Jan+Feb-26	12%	5%	8%
Mar-26	-2%	-21%	24%
Apr-26	18%	-6%	24%
May-26	-1%	-17%	20%
1Q25	-7%	-19%	15%
2Q25	-16%	-31%	21%
3Q25	-13%	-18%	6%
4Q25	-4%	-10%	7%
1Q26	7%	-5%	12%
White goods			
Jul-25	6%	-22%	36%
Aug-25	-7%	-33%	38%
Sep-25	-7%	-16%	10%
Oct-25	-21%	-16%	-6%
Nov-25	-16%	-7%	-10%
Oct-Nov-25	-19%	-12%	-8%
Dec-25	-17%	-6%	-12%
Jan+Feb-26	-7%	6%	-15%
Mar-26	-9%	6%	-14%
Apr-26	-25%	-13%	-14%
May-26	-50%	-24%	-35%
1Q25	-10%	-28%	26%
2Q25	0%	-26%	34%
3Q25	-2%	-24%	27%
4Q25	-18%	-10%	-9%
1Q26	-8%	6%	-15%

Category	Value	Volume	ASP
Sports shoes (Tmall)			
Jul-25	18%	14%	3%
Aug-25	11%	12%	0%
Sep-25	28%	27%	1%
Oct-25	-10%	-14%	5%
Nov-25	-10%	-11%	0%
Oct-Nov-25	-10%	-13%	3%
Dec-25	-4%	-1%	-3%
Jan+Feb-26	8%	6%	3%
Mar-26	5%	1%	4%
Apr-26	-6%	-10%	5%
May-26	-3%	15%	-16%
1Q25	-3%	3%	-6%
2Q25	3%	-2%	5%
3Q25	19%	18%	1%
4Q25	-9%	-10%	1%
1Q26	7%	4%	3%
Small kitchen appliances			
Jul-25	7%	-14%	24%
Aug-25	9%	-12%	24%
Sep-25	6%	-1%	7%
Oct-25	-13%	-10%	-4%
Nov-25	-26%	-7%	-21%
Oct-Nov-25	-20%	-8%	-13%
Dec-25	-16%	16%	-27%
Jan+Feb-26	0%	7%	-7%
Mar-26	-5%	7%	-11%
Apr-26	-2%	-13%	12%
May-26	-15%	-8%	-8%
1Q25	-6%	-18%	15%
2Q25	-19%	-19%	0%
3Q25	7%	-9%	18%
4Q25	-19%	-1%	-18%
1Q26	-2%	7%	-8%

Categories with decelerating and resilient growth in the latest month are highlighted in red and green respectively.

Source: Moojing

Brand performance (Tmall, Taobao, JD)

Baby, Health and Beauty products

Leading brands growth moderated in May probably due to a tough comp in May'25. On Tmall/Taobao/JD combined, infant milk formula sales declined by 19% yoy in May (vs. -14% yoy in Apr), with -2% yoy growth on Tmall/Taobao and -26% on JD on a tough base. Feihe declined by -30% yoy in May, vs. -47% yoy in Apr. Yili declined at -23% yoy in May vs. -21% yoy in Apr, and Yili + Pro-kido combined declined -17% in May vs. -10% in Apr. Among MNCs, Aptamil/A2/Biostime grew +6%/-25%/25% yoy in Apr, vs. +2%/+27%/+68% yoy in Apr, and Mead Johnson/Wyeth/Nutrilon declined significantly at -45%/-45%/-71% vs. -31%/-32%/-45% in Apr. Bellamy's growth momentum moderated at 19% in May vs. +80% in Apr.

Exhibit 3: Aptamil maintained its No.1 position with market share loss 0.9ppt mom to 20%; A2 lost 2.7ppt market share in May
International IMF value Market share (Tmall+Taobao)

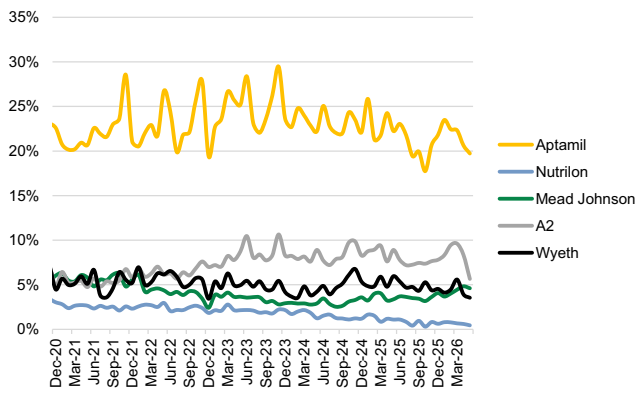

Source: Moojing

Exhibit 4: Feihe/Yili's Market share on Tmall/Taobao was 14%/9% in May
Domestic IMF value Market share (Tmall+Taobao)

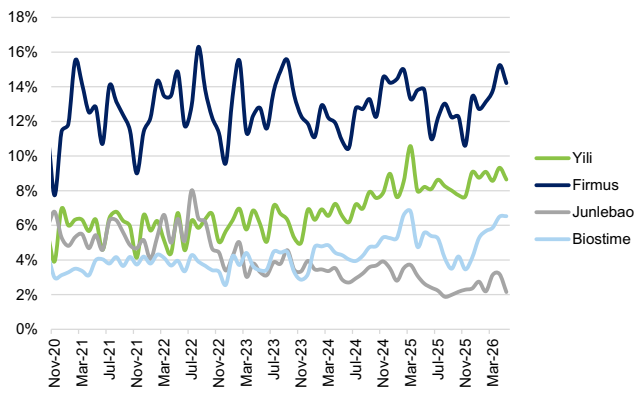

Source: Moojing

Exhibit 5: ByHealth's Market share recorded 3.8% in May (0.8ppt gain vs. Apr)
Supplements value Market share (Tmall+Taobao)

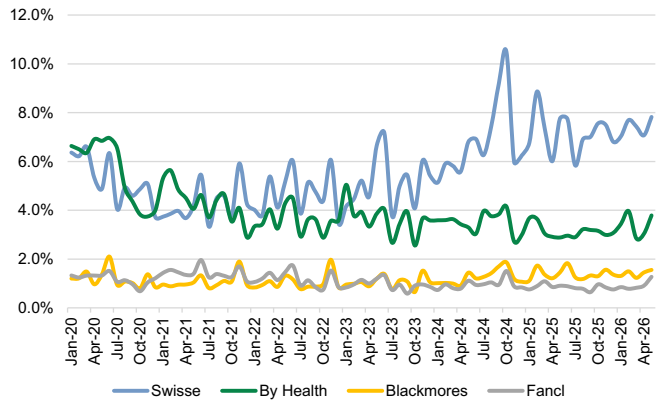

Source: Moojing

Cosmetics

GMV performance on Tmall/Taobao/Douyin/JD: In May, total cosmetics GMV online grew 14% yoy, accelerating from 9% in 1Q26. By platform, Douyin grew 30% in May (vs. 16% in 1Q26), while Tmall/Taobao grew by 1% (vs. flat in 1Q26), and JD declined by 17% (vs. 8% decline in 1Q26). **We think the acceleration was partially helped by a softer Women's Day in 1Q, along with increasing subsidies from platforms and local governments.** We saw regional governments expanding subsidies for beauty during the 618 shopping festival with greater discounts, region and brand coverage vs. Double 11, discounts ranging at up to 20% and covering a wide range of cosmetics brands and categories which we believe further helped drive sales.

May performance by brand:

Local brands: Forest Cabin led with 110% yoy growth in May, followed by **Botanee** at 43% yoy. **Shanghai Jahwa** recorded 27% yoy growth, with Dr. Yu/Herborist/Liushen growing 13%/46%/32%. **MGP** grow 22% yoy. **Proya** also grew 8% yoy with 15% growth from its core brand Proya. **Giant Biogene** was up 6% yoy, due to 22% yoy growth in Collgene, supported by Comfy at 4% growth. **Shanghai Chicmax** grew 7% yoy, supported by New Page/Armiyo at 134%/100% yoy, while KANS declined 7% yoy. Other brands recorded declines. **Bloomage** underperformed with 22% yoy decline, dragged by QuadHA/Biomeso at 44%/34% decline yoy, while Biohyalux/Medrepair grew 2%/8% yoy. **Yatsen** lagged at 36% yoy decline, with Perfect Diary down 36% yoy.

MNC brands: Estee Lauder Group led GMV growth at 36% yoy driven by Estee Lauder/La Mer/M.A.C. at 39%/42%/53% yoy, while Clinique declined by 21% yoy, Bobbi Brown was down 1% yoy, and Origins/Jo Malone London grew 9%/14% yoy. **L'Oreal Group** recorded 16% yoy GMV growth, with HR/Skinceuticals/La Roche Posay/YSL at 29%/54%/66%/27% yoy, while Lancome grew 18% yoy and L'Oreal core brand/Maybelline were down 15%/11% yoy. **Shiseido** grew 11% yoy, with Nars/ANESSA/The Ginza/Elixir/IPSA at 32%/54%/42%/29%/9% yoy, while Shiseido/CPB were up 4%/-1% yoy. **Kose** recorded a 22% yoy decline in May. **LG H&H** recorded a 34% yoy decline driven by weak performance of Whoo at 34% decline yoy. **Amore** lagged at 31% decline, with Sulwhasoo/Laneige/Innisfree down 32%/26%/44% yoy.

More deep dives:

Giant Biogene Holding (2367.HK): MA official debut: Sales potential in Rmb billions; on track for full year guidance; Buy

Proya Cosmetics (603605.SS): Announcement of stake acquisition in Huazhixiao

China Cosmetics: 618 pulse check: Beauty GMV tracking well with likely improving ROI; Proya led, MGP accelerating and Giant better than feared; MNCs continue outperforming

China Cosmetics: 618 pulse check: Top tier KOL Day 1 livestreaming better than Women's day though not overly exciting; Mao Geping continues to lead

China Cosmetics: Global cosmetics read-across: 1Q26 saw better China performance with premium & online remaining the key focus; near-term input cost headwind manageable

Exhibit 6: In May, among local brands, Forest Cabin/Botanee/Shanghai Jahwa/MGP/Proya/Shanghai Chicmax/Giant Biogene recorded 110%/43%/27%/22%/8%/7%/6% yoy GMV growth, while Bloomage/Yatsen saw yoy decline by 19%/36% yoy. For MNCs, Estee Lauder/L'Oreal/Shiseido delivered 36%/16%/11% yoy GMV growth, while LG H&H/Amore Corp/Kose were under pressure at -34%/-31%/-22% yoy

Brand performance snapshot

Company (Brand)	May-26				Apr-26				2Q26TD (Apr + May)				1Q26				4Q25				3Q25				2Q25	1Q25	4Q24	3Q24	2Q24	1Q24	2025			
	Tmall/ Taobao	JD	Douyin	Total	Tmall/ Taobao	JD	Douyin	Total	Tmall/ Taobao	JD	Douyin	Total	Tmall/ Taobao	JD	Douyin	Total	Tmall/ Taobao	JD	Douyin	Total	Tmall/ Taobao	JD	Douyin	Total	Total						Tmall/ Taobao	JD	Douyin	Total
Beauty industry growth	1%	-17%	30%	14%	-3%	-7%	21%	11%	0%	-14%	26%	13%	0%	-8%	16%	9%	-12%	12%	1%	-4%	-7%	6%	23%	10%	4%	9%	16%	6%	7%	2%	-12%	9%	17%	4%
Local brands																																		
Proya	-7%	-23%	40%	8%	-16%	-32%	26%	1%	-9%	-26%	35%	6%	-6%	-29%	26%	5%	0%	-19%	-6%	-5%	-16%	119%	27%	0%	-2%	5%	25%	49%	62%	60%	-9%	-16%	16%	-1%
Proya	-9%	-27%	69%	15%	-18%	-41%	0%	-14%	-11%	-32%	44%	6%	-16%	-35%	34%	17%	-14%	-18%	-21%	-18%	-11%	110%	23%	0%	-17%	-4%	23%	33%	68%	61%	-18%	-19%	-2%	-12%
TIMAGE	-61%	-58%	-42%	-54%	-50%	-32%	16%	-25%	-58%	-51%	-24%	-45%	-40%	-50%	-32%	-37%	12%	-49%	12%	5%	-28%	191%	-29%	-29%	39%	n.a.	n.a.	n.a.	n.a.	n.a.	11%	-19%	9%	8%
Flowerknows	53%	37%	9%	28%	17%	139%	128%	82%	41%	78%	47%	0%	66%	76%	96%	82%	67%	84%	97%	83%	-38%	545%	84%	4%	71%	n.a.	n.a.	n.a.	n.a.	n.a.	-5%	51%	189%	0%
Off & Relax	106%	108%	40%	79%	95%	143%	98%	100%	103%	122%	61%	0%	137%	93%	164%	145%	116%	25%	62%	86%	35%	172%	136%	74%	105%	108%	214%	242%	29%	58%	57%	65%	173%	0%
Giant Biogene	3%	22%	8%	6%	2%	-32%	-15%	-10%	3%	3%	-2%	0%	17%	-31%	-22%	-6%	-20%	33%	-44%	-26%	-10%	1121%	11%	5%	5%	69%	75%	39%	80%	90%	-11%	65%	2%	-1%
Comfy	5%	16%	0%	4%	1%	-26%	-25%	-15%	4%	1%	-11%	-3%	20%	-31%	-27%	-6%	-20%	30%	-55%	-31%	-7%	1436%	1%	2%	2%	58%	66%	35%	77%	88%	-10%	72%	-11%	-6%
Collgene	-22%	40%	47%	22%	17%	-63%	28%	18%	-13%	11%	38%	20%	-6%	-28%	-6%	-8%	-19%	46%	31%	10%	-27%	165%	75%	24%	25%	138%	182%	78%	107%	110%	-16%	41%	89%	33%
Botanee	51%	6%	44%	43%	5%	27%	59%	26%	35%	14%	49%	37%	-7%	16%	59%	13%	12%	-9%	10%	9%	-27%	79%	3%	-15%	-21%	4%	1%	29%	13%	21%	-8%	-27%	19%	-4%
Winona	51%	7%	39%	41%	1%	31%	53%	24%	34%	17%	45%	36%	-8%	-22%	60%	13%	10%	-9%	6%	7%	-28%	80%	-1%	-17%	-22%	2%	3%	28%	13%	21%	-9%	-29%	15%	-6%
Bloomage	-24%	-39%	-5%	-19%	7%	-72%	43%	5%	-17%	-50%	9%	-13%	-36%	-41%	-61%	-47%	-56%	-21%	-83%	-65%	-55%	14%	-69%	-59%	-59%	-42%	-13%	-14%	-8%	-7%	-58%	-24%	-64%	-58%
QuadHA	-61%	-48%	-17%	-44%	7%	-63%	46%	19%	-52%	-51%	-2%	-32%	-44%	-2%	-60%	-48%	-54%	59%	-88%	-67%	-53%	-10%	-83%	-71%	-32%	-42%	-22%	-8%	-30%	-1%	-53%	-2%	-69%	-68%
Biohyalux	10%	-20%	-3%	2%	-1%	-72%	47%	-2%	7%	-39%	13%	0%	-27%	-41%	-43%	-35%	-48%	-18%	-80%	-55%	-45%	50%	-8%	-30%	-60%	-35%	22%	-2%	55%	18%	-54%	-19%	-55%	-50%
Medrepair	-16%	-90%	57%	8%	-39%	-78%	82%	-2%	-27%	-86%	64%	4%	-51%	-81%	-70%	-64%	-81%	-90%	-65%	-75%	-68%	16%	-75%	-72%	-78%	-45%	-43%	-41%	-34%	-2%	-72%	-49%	-68%	-69%
Biomaso	-26%	-76%	-17%	-34%	109%	-79%	-22%	18%	19%	-77%	-19%	-15%	-40%	-71%	-89%	-73%	-80%	-77%	-89%	-83%	-77%	-29%	-91%	-84%	-60%	-43%	-30%	-17%	-39%	-49%	-77%	-64%	-71%	-74%
Shanghai Jahwa	6%	-63%	137%	27%	39%	-12%	174%	92%	16%	-51%	152%	47%	10%	-23%	88%	34%	-8%	19%	42%	12%	5%	-14%	221%	59%	27%	36%	26%	-15%	-3%	12%	-1%	23%	102%	28%
Dr. Yu	-17%	-42%	103%	13%	39%	-3%	4%	13%	0%	-30%	50%	13%	-11%	18%	28%	18%	-26%	25%	60%	1%	0%	17%	130%	42%	14%	43%	21%	-25%	-14%	17%	-10%	21%	95%	18%
Herborist	16%	-64%	213%	46%	27%	-44%	794%	268%	19%	-59%	392%	109%	26%	-49%	215%	77%	12%	35%	55%	31%	-4%	25%	696%	119%	42%	42%	31%	21%	15%	18%	-1%	36%	181%	50%
Liushen	32%	-72%	166%	32%	42%	19%	146%	71%	35%	-55%	159%	44%	-22%	-28%	85%	-7%	-46%	-24%	66%	-30%	14%	-34%	128%	31%	24%	8%	4%	-21%	-3%	-8%	-3%	8%	102%	13%
VIVE	-28%	-71%	n.a.	-18%	124%	-27%	n.a.	204%	-20%	-63%	n.a.	-5%	35%	28%	n.a.	54%	85%	-47%	n.a.	85%	27%	-34%	n.a.	31%	115%	57%	210%	-62%	11%	59%	83%	89%	n.a.	84%
Shanghai Chicmax	-21%	4%	12%	7%	2%	-26%	-20%	-18%	-14%	-8%	-3%	-4%	7%	-42%	1%	-2%	17%	-3%	12%	11%	16%	167%	44%	39%	30%	8%	60%	59%	148%	418%	23%	4%	20%	20%
KANS	-51%	-5%	0%	7%	-19%	-45%	-29%	-29%	-42%	-20%	-13%	-17%	-4%	-54%	-5%	-9%	-9%	-14%	3%	0%	-2%	160%	41%	35%	24%	-1%	54%	59%	143%	418%	6%	-3%	13%	12%
New Page	86%	67%	189%	134%	52%	48%	99%	79%	74%	57%	144%	109%	33%	41%	56%	45%	136%	74%	153%	137%	101%	248%	110%	97%	117%	-34%	n.a.	n.a.	n.a.	n.a.	93%	70%	278%	152%
Armiyo	24%	38%	119%	100%	72%	44%	79%	77%	42%	39%	103%	92%	92%	281%	127%	122%	88%	295%	285%	239%	43%	3207%	85%	77%	201%	n.a.	n.a.	n.a.	n.a.	n.a.	50%	218%	262%	193%
MGP	10%	9%	37%	22%	54%	81%	36%	44%	19%	26%	37%	25%	56%	36%	43%	47%	28%	63%	53%	42%	14%	167%	-40%	31%	5%	23%	48%	27%	47%	92%	22%	72%	51%	39%
Maogeping	10%	9%	37%	22%	54%	81%	36%	44%	19%	26%	37%	29%	56%	36%	43%	47%	28%	63%	53%	42%	14%	107%	40%	31%	56%	29%	48%	27%	47%	92%	22%	72%	51%	39%
Yatsen	57%	-59%	-57%	-36%	-9%	-38%	-27%	-24%	28%	-52%	-47%	-31%	-6%	-37%	-17%	-16%	-25%	-10%	-35%	-30%	-38%	-2%	11%	-11%	9%	-6%	11%	-12%	-19%	-14%	-36%	-20%	8%	-12%
Perfect Diary	57%	-59%	-57%	-36%	-9%	-38%	-27%	-24%	28%	-52%	-47%	-31%	-6%	-37%	-17%	-16%	-25%	-10%	-35%	-30%	-38%	-2%	11%	-11%	9%	-6%	11%	-12%	-19%	-14%	-36%	-20%	8%	-12%
Forest Cabin	-1%	-45%	297%	110%	53%	56%	289%	29%	11%	-17%	98%	70%	49%	209%	54%	51%	-29%	-14%	262%	86%	26%	222%	436%	182%	118%	299%	n.a.	n.a.	n.a.	n.a.	-6%	0%	348%	124%
MNC																																		
L'Oreal	3%	14%	45%	16%	15%	-7%	45%	17%	6%	7%	45%	16%	23%	-8%	16%	14%	12%	19%	13%	13%	-8%	36%	7%	0%	-20%	-1%	1%	10%	21%	9%	-10%	3%	15%	-2%
L'Oreal	-32%	-23%	28%	-15%	2%	-8%	87%	27%	-24%	-19%	45%	-4%	14%	-7%	8%	9%	-5%	3%	-13%	-6%	-6%	59%	-17%	-10%	-28%	0%	0%	13%	16%	17%	-20%	-7%	0%	-13%
Lancome	7%	31%	24%	18%	20%	-15%	36%	12%	10%	13%	27%	16%	43%	-23%	17%	18%	38%	46%	28%	38%	-11%	12%	12%	6%	-21%	-12%	-13%	8%	33%	11%	-7%	4%	24%	3%
Maybelline	-15%	-43%	9%	-11%	4%	-12%	98%	33%	-9%	-33%	36%	3%	-4%	-9%	-9%	-7%	-33%	-14%	-2%	-23%	-34%	20%	1%	-21%	-30%	-13%	8%	-18%	12%	24%	-35%	-19%	0%	-22%
HR	36%	18%	29%	29%	34%	-13%	-18%	-5%	36%	9%	17%	20%	38%	-9%	27%	24%	54%	-4%	41%	35%	39%	17%	53%	58%	1%	26%	11%	7%	25%	18%	20%	21%	33%	26%
Skinceuticals	35%	49%	111%	54%	57%	-22%	51%	29%	39%	25%	99%	49%	83%	15%	4%	46%	49%	30%	8%	38%	12%	373%	0%	-4%	-6%	18%	3%	34%	51%	28%	13%	29%	15%	17%
La Roche Posay	70%	66%	50%	68%	30%	15%	14%	23%	60%	48%	36%	53%	0%	19%	-1%	2%	-9%	12%	-3%	-5%	-15%	116%	24%	-10%	-11%	46%	0%	36%	9%	-3%	-1%	-20%	30%	1%
3CE	-30%	-25%	100%	8%	6%	-20%	134%	52%	-20%	-23%	113%	22%	-9%	-7%	-13%	-11%	10%	-14%	5%	6%	-30%	-29%	14%	-15%	-24%	-23%	-15%	-22%	4%	23%	-26%	-16%	19%	-13%
Kiehl's	4%	-2%	131%	20%	7%	23%	72%	21%	5%	7%	111%	20%	2%	-18%	45%	4%	-11%	7%	2%	-5%	-6%	0%	-16%	-7%	-30%	-4%	0%	2%	25%	-5%	-12%	-7%	-21%	-12%
Armani	-27%	-13%	57%	1%	-35%	-10%	7%	-20%	-30%	-12%	39%	-7%	-12%	8%	24%	1%	-49%	2%	2%	-35%	-37%	14%	-16%	-28%	-26%	-25%	3%	-5%	2%	-19%	-41%	-5%	4%	-29%
YSL	18%	55%	97%	27%	30%	26%	84%	29%	21%	46%	94%	28%	24%	5%	37%	20%	31%	55%	36%	36%	-2%	29%	15%	4%	-8%	-4%	2%	31%	18%	-4%	5%	18%	n.a.	8%
Estee Lauder	14%	65%	48%	36%	20%	18%	15%	18%	15%	49%	40%	31%	46%	4%	13%	28%	37%	37%	0%	25%	7%	28%	-3%	6%	-4%	1%	-1%	29%	10%	2%	9%	6%	11%	9%
Estee Lauder	20%	104%	38%	39%	48%	30%	44%	42%	27%	76%	39%	40%	55%	-13%	9%	25%	52%	30%	1%	30%	10%	29%	-4%	3%	-8%	-3%	-15%	30%	9%	7%	11%	-3%	13%	8%
La Mer	28%	55%	49%	42%	-1%	16%	-16%	-3%	20%	43%	35%	30%	58%	40%	18%	41%	30%	57%	-11%	21%	13%	24%	1%	13%	4%	9%	32%	44%	15%	14%	15%	23%	5%	13%
Clinique	-31%	-15%	4%	-21%	49%	-63%	42%	14%	-12%	-30%	10%	-12%	1%	-49%	-3%	-10%	-2%	15%	11%	4%	-20%	-6%	22%	-17%	-39%	-11%	-22%	-1%	12%	-21%	-24%	2%	10%	-16%
Origins	-31%	97%	23%	9%	-3%	-27%	61%	-3%	-25%	55%	31%	6%	-36%	-19%	-36%	-32%	11%	31%	-31%	12%	-23%	86%	-31%	-23%	-32%	1%	-20%	12%	10%	-9%	-17%	6%	-10%	-10%
Bobbi Brown	-21%	12%	66%	-1%	-12%	32%	60%	11%	-19%	18%	65%	2%	22%	-4%	39%	23%	88%	16%	28%	67%	6%	97%	25%	12%	22%	1%	-6%	31%	21%	-16%	31%	28%	35%	31%
M.A.C.	3%	-2%	133%	53%	-11%	-4%	4%	-4%	-2%	-3%	90%	34%	13%	-31%	30%	14%	-19%	4%	31%	-1%	-15%	21%	13%	-4%	-5%	-5%	3%	5%	1%	3%	-20%	-10%	30%	-4%
Jo Malone London	13%	16%	-23%	14%	36%	33%	-13%	35%	20%	20%	-20%	20%	38%	53%	-17%	40%	72%	56%	83%	69%	28%	37%	-16%	23%	24%	16%	-15%	-5%	-24%	-56%	40%	19%	n.a.	36%
LG H&H	-12%	-29%	-42%	-34%	-1%	6%	-67%	-46%	-8%	-21%	-51%	-38%	-2%	20%	80%	35%	-33%	-24%	3%	-16%	-40%	78%	37%	-4%	-16%	-34%	15%	39%	68%	53%	-31%	-25%	-7%	-18%
Whoo	-12%	-29%	-42%	-34%	-1%	6%	-67%	-46%	-8%	-21%	-51%	-38%	-2%	20%	80%	35%	-33%	-24%	3%	-16%	-40%	78%	37%	-4%	-16%	-34%	15%	39%	68%	53%	-31%	-25%	-7%	-18%
Shiseido	-2%	-1%	43%	11%	16%	-8%	16%	11%	2%	-3%	36%	11%	17%	-4%	13%	13%	18%	14%	7%	14%	-18%	44%	12%	-5%	-13%	-2%	7%	29%	18%	-2%	-7%	-1%	19%	-1%
Shiseido	21%	4%	-20%	4%	13%	10%	-37%	1%	19%	6%	-23%	3%	11%	-4%	-27%	0%	18%	-24%	1%	3%	-28%	37%	33%	-2%	-16%	-5%	-14%	31%	-1%	-10%	-14%	-17%	30%	-5%
CPB	27%	-15%	73%	-1%	28%	-47%	83%	11%	-19%	-26%	74%	1%	40%	-13%	54%	33%	26%	77%	1%	26%	-20%	75%	-4%	-13%	1%	6%	27%	57%	54%	18%	5%	33%	5%	9%
Nars	30%	58%	27%	32%	10%	26%	45%	20%	23%	48%	31%	28%	12%	36%	27%	17%	18%	20%	56%	27%	-14%	89%	44%	-1%	-7%	-3%	-4%	14%	37%	26%	-5%	7%	48%	5%
ANESSA	24%	54%	173%	54%	-5%	65%	13%	10%	13%	59%	64%	33%	-31%	23%	-28%	-26%	-24%	8%	-32%	-19%	10%	3%	-15%	-4%	-43%	3%	10%	13%	16%	-20%	-21%	-34%	-3%	-19%
The Ginza	54%	-54%	-19%	42%	4%	-21%	8%	2%	48%	-49%	-8%	36%	132%	-40%	149%	115%	289%	-77%	86%	219%	-2%	571%	69%	4%	237%	19%	82%	96%	75%	32%	169%	190%	-3%	137%
Elixir	4%	-76%	146%	29%	72%	-19%	-2%	20%	23%	-64%	84%	26%	41%	-11%	167%	68%	-1%	9%	66%	15%	-35%	14%	98%	4%	-16%	-27%	33%	2%	-17%	-31%	-32%	14%	86%	-4%
IPSA	-1%	-32%	447%	9%	50%	14%	280%	69%	10%	-18%	358%	24%	-9%	-3%	39%	-13%	-25%	2%	-59%	-28%	-28%	293%	25%	-22%	-39%	-17%	82%	12%	-18%	-27%	-26%	-27%	-33%	-27%
Amore Corp	-36%	-32%	-2%	-31%	-20%	2%	-4%	-14%	-29%	-23%	-2%	-25%	-28%	9%	-42%	-28%	-47%	18%	-25%	-43%	-53%	28%	-40%	-46%	-50%	-38%	-21%	2%	4%	-5%	-44%	41%	-49%	-44%
Sulwhasoo	-40%	-41%	7%	-32%	-25%	5%	-4%	-15%	-34%	-30%	4%	-27%	-9%	-17%	-52%	-23%	-30%	-49%	-27%	-36%	-19%	6%	-48%	-31%	-41%	-35%	-28%	4%	5%	-10%	-23%	-39%	-51%	-36%
Laneige	-32%	-20%	-10%	-26%	-13%	-6%	-6%	-11%	-24%	-15%	-8%	-20%	-39%	3%	-18%	-30%	-60%	-36%	-23%	-51%	-59%	96%	-4%	-53%	-52%	-26%	-2%	8%	-3%	-14%	-49%	-43%	-37%	-46%
Innisfree	-37%	-65%	-20%	-44%	-23%	-33%	3%	-22%	-32%	-56%	-10%	-36%	-42%	-14%	-39%	-38%	-43%	-29%	-18%	-38%	-73%	-49%	43%	-62%	-65%	-67%	-52%	-16%	20%	36%	-66%	-26%	-65%	-61%
Kose	-25%	-60%	33%	-22%	-8%	-25%	150%	-1%	-21%	-49%	49%	-18%	-10%	-36%	10%	-10%	22%	5%	-47%	4%	-38%	4%	-50%	-26%	-31%	-23%	-30%	1%	-9%	-38%	-19%	-15%	-38%	-21%
Dacorte	-25%	-60%	33%	-22%	-8%	-25%	150%	-1%	-21%	-49%	49%	-18%	-10%	-36%	10%	-10%	22%	5%	-47%	4%	-38%	4%	-50%	-26%	-31%	-23%	-30%	1%	-9%	-38%	-19%	-15%	-38%	-21%

Source: Moojing, Chanmama, Data compiled by Goldman Sachs Global Investment Research

Jewelry

In May, major local jewelry brands growth decelerated. Laopu/Chow Tai Seng/Chow Sang Sang/Chow Tai Fook/Luk Fook came in at -50%/-32%/-32%/-32%/0% yoy growth on the Tmall flagship store; Pandora/Swarovski decelerated to -20%/+10% yoy.

Exhibit 7: Jewlery brands' Tmall flagship store performance monthly tracker

Tmall Flagship store	1Q24	2Q24	3Q24	4Q24	1Q25	2Q25	3Q25	4Q25	1Q26	Mar-26	Apr-26	May-26
Local brands												
Laopu Gold	185%	137%	176%	248%	545%	288%	784%	232%	155%	-31%	-64%	-50%
Chow Tai Fook	10%	6%	10%	187%	127%	38%	60%	-23%	-18%	38%	10%	-32%
Luk Fook	16%	-23%	-16%	21%	54%	67%	127%	15%	12%	44%	-34%	0%
Chow Tai Seng	90%	18%	28%	-13%	3%	-6%	17%	31%	-30%	-10%	-53%	-32%
Chow Sang Sang	12%	14%	26%	48%	139%	58%	-32%	-9%	-35%	-23%	-16%	-32%
International brands												
Swarovski	-8%	n.a.	-18%	-16%	17%	n.a.	27%	-8%	-19%	-21%	50%	10%
APM	-26%	n.a.	20%	108%	97%	n.a.	13%	50%	23%	6%	9%	0%
Pandora	-38%	n.a.	-48%	20%	16%	n.a.	18%	-31%	-4%	2%	53%	-20%

Source: Moojing

Pet Food

Our covered domestic brands declined 6% yoy vs. +22% yoy in 1Q26. Global brands also showed weak performance at 20% yoy decline vs. 4% decline in 1Q26. **China Pet Foods** led local brands at +18% yoy, thanks to Wanpy/Toptrees at 17%/25%, and we continue to see strong customer acquisition for Toptrees; **Gambol** weakened at 10% yoy decline, with Myfoodie/Fregate at -18%/-1% (Tmall ASP declined by 26%/10% yoy) albeit Balance Nutrition came in at 61% growth. For **Petpal**, Meatyway declined 25% in May (Tmall ASP declined by 33% yoy), worsening vs. 13% growth in 1Q26.

More details within our pet food monthly online tracker.

Exhibit 8: China Pet Foods led in yoy growth in May-26; Gambol/Petpal weakened in May vs. 1Q26

Company brand GMV yoy growth	May-26				Apr-26				1Q26				4Q25				3Q25				2Q25				1Q25				2025			
	Tmall/ Taobao	JD	Douyin	Total	Tmall/ Taobao	JD	Douyin	Total	Tmall/ Taobao	JD	Douyin	Total	Tmall/ Taobao	JD	Douyin	Total	Tmall/ Taobao	JD	Douyin	Total	Tmall/ Taobao	JD	Douyin	Total	Tmall/ Taobao	JD	Douyin	Total	Tmall/ Taobao	JD	Douyin	Total
Total Pet Foods	**-7%**	**-45%**	**30%**	**-8%**	**14%**	**-3%**	**33%**	**18%**	**0%**	**-27%**	**45%**	**9%**	**-11%**	**9%**	**53%**	**8%**	**-7%**	**6%**	**n.a.**	**n.a.**	**-7%**	**31%**	**n.a.**	**n.a.**	**-5%**	**-35%**	**n.a.**	**n.a.**	**7%**	**14%**	**n.a.**	**n.a.**
Local brands - covered																																
Gambol	**-14%**	**-24%**	**6%**	**-10%**	**4%**	**48%**	**6%**	**12%**	**10%**	**-41%**	**3%**	**-1%**	**18%**	**16%**	**16%**	**17%**	**17%**	**16%**	**48%**	**27%**	**24%**	**-25%**	**73%**	**21%**	**19%**	**-26%**	**95%**	**23%**	**19%**	**-6%**	**49%**	**21%**
Mylfoodie	-25%	-27%	1%	-18%	7%	35%	-5%	8%	3%	-60%	-10%	-14%	10%	5%	-2%	5%	-4%	1%	16%	3%	11%	-38%	44%	4%	1%	-30%	60%	5%	5%	-16%	24%	4%
Balance Nutrition	264%	-32%	31%	61%	217%	-87%	174%	173%	132%	-57%	286%	187%	134%	-36%	564%	226%	125%	-17%	n.a.	n.a.	45%	-4%	n.a.	n.a.	67%	-44%	n.a.	n.a.	102%	-26%	n.a.	n.a.
Fregate	-3%	-13%	8%	-1%	-21%	121%	-7%	-1%	10%	51%	-12%	6%	22%	73%	16%	26%	94%	116%	87%	94%	65%	56%	108%	75%	90%	10%	218%	103%	51%	64%	74%	59%
China Pet Food	**37%**	**-18%**	**36%**	**18%**	**69%**	**150%**	**19%**	**64%**	**36%**	**67%**	**86%**	**54%**	**17%**	**72%**	**99%**	**45%**	**7%**	**19%**	**77%**	**25%**	**0%**	**27%**	**81%**	**21%**	**-7%**	**-35%**	**58%**	**-4%**	**5%**	**23%**	**82%**	**24%**
Wanpy	28%	-25%	92%	17%	55%	92%	71%	67%	24%	5%	163%	44%	0%	11%	167%	28%	-7%	3%	148%	14%	-6%	11%	127%	13%	-14%	-44%	88%	-15%	-7%	-5%	140%	11%
Zeal	-1%	-34%	28%	-2%	58%	15%	26%	38%	-13%	60%	35%	8%	-31%	58%	61%	0%	-28%	20%	43%	0%	-37%	139%	52%	4%	-8%	-42%	95%	1%	-27%	35%	59%	1%
Toptrees	54%	-2%	2%	25%	94%	340%	-19%	68%	93%	168%	48%	93%	59%	191%	69%	82%	53%	46%	50%	50%	25%	38%	66%	38%	11%	7%	28%	15%	41%	80%	57%	52%
Petpal																																
Meatyway	**-38%**	**11%**	**-10%**	**-25%**	**23%**	**93%**	**17%**	**33%**	**15%**	**15%**	**5%**	**13%**	**-6%**	**32%**	**10%**	**2%**	**7%**	**16%**	**58%**	**21%**	**32%**	**-35%**	**19%**	**12%**	**54%**	**-48%**	**61%**	**20%**	**15%**	**-15%**	**34%**	**12%**
Covered - simple avg.	*-5%*	*-10%*	*10%*	*-6%*	*32%*	*97%*	*14%*	*36%*	*20%*	*14%*	*31%*	*22%*	*10%*	*40%*	*42%*	*21%*	*10%*	*17%*	*61%*	*24%*	*19%*	*-17%*	*57%*	*18%*	*22%*	*-36%*	*72%*	*13%*	*13%*	*1%*	*55%*	*19%*
Nourse	17%	-23%	215%	93%	64%	143%	356%	207%	9%	-3%	300%	112%	-23%	-11%	300%	65%	-11%	-18%	160%	39%	-30%	-32%	116%	0%	-5%	-43%	5%	-8%	-19%	-27%	143%	23%
Yanxuan	6%	-22%		-8%	8%	7%		-13%	-11%	-40%		-32%	-14%	51%		-7%	-28%	4%		-28%	-22%	-31%		-30%	-6%	-39%		-17%	-17%	-8%		-20%
Keres	-37%	-5%	49%	-22%	-9%	-42%	13%	-15%	-14%	-53%	13%	-21%	-29%	24%	28%	-12%	-21%	2%	-32%	-17%	-10%	-46%	-19%	-23%	-20%	-37%	1%	-24%	-20%	-18%	-7%	-19%
Pure & natural	16%	-56%	82%	-8%	32%	98%	55%	57%	1%	-86%	47%	-10%	-19%	-11%	51%	-5%	-18%	-15%	95%	1%	-27%	-18%	36%	-16%	-3%	-48%	27%	-15%	-18%	-22%	51%	-10%
Honest bite	-11%	-51%	-32%	-24%	19%	-8%	-33%	-5%	0%	-38%	9%	-3%	8%	59%	16%	18%	32%	80%	45%	42%	24%	86%	103%	50%	76%	125%	62%	78%	30%	81%	52%	42%
Rosy Fresh	65%	14%	3%	38%	66%	141%	46%	72%	18%	276%	38%	53%	77%	82%	39%	69%	15%	83%	55%	31%	9%	22%	116%	25%	23%	-2%	167%	33%	31%	47%	75%	41%
Other local - simple avg.	*9%*	*-24%*	*63%*	*11%*	*30%*	*56%*	*87%*	*50%*	*0%*	*9%*	*81%*	*17%*	*0%*	*32%*	*87%*	*21%*	*-5%*	*23%*	*65%*	*12%*	*-9%*	*-3%*	*70%*	*1%*	*11%*	*-7%*	*52%*	*8%*	*-2%*	*9%*	*63%*	*10%*
Global brands																																
Royal Canin	11%	-28%	72%	-1%	75%	85%	81%	78%	34%	-18%	68%	22%	4%	36%	38%	17%	8%	9%	89%	11%	7%	-17%	186%	3%	21%	-18%	315%	11%	9%	3%	113%	11%
Instinct	-42%	-62%	-39%	-48%	1%	-99%	-27%	-40%	-6%	-82%	-97%	-32%	-37%	-29%	-92%	-38%	-28%	-14%	-24%	-24%	9%	-26%	86%	-2%	-1%	-7%	271%	2%	-16%	-21%	-8%	-17%
Orijen	-13%	-22%	24%	-11%	35%	21%	79%	35%	6%	-60%	175%	-2%	-5%	51%	61%	18%	-7%	-11%	-20%	-9%	-5%	-25%	82%	-6%	21%	-15%	-5%	8%	0%	1%	33%	4%
Acana	-10%	-39%	-17%	-21%	37%	-98%	123%	7%	-1%	-60%	152%	-5%	-11%	65%	35%	11%	-12%	32%	-39%	-8%	5%	49%	37%	17%	36%	20%	4%	30%	2%	46%	10%	12%
Global brands - simple avg.	*-14%*	*-38%*	*10%*	*-20%*	*37%*	*-23%*	*64%*	*20%*	*8%*	*-55%*	*75%*	*-4%*	*-12%*	*31%*	*10%*	*2%*	*-10%*	*4%*	*2%*	*-8%*	*4%*	*-5%*	*98%*	*3%*	*19%*	*-5%*	*146%*	*13%*	*-1%*	*7%*	*37%*	*2%*

Source: Moojing Market Intelligence, Chanmama, Data compiled by Goldman Sachs Global Investment Research

Sporting Goods

Looking at May data across Tmall, JD, and Douyin, we see an overall divergent brand performance in May, with Labor Day demand soft but 618 shopping festival promotions brought support for certain brands. We flag that due to cadence of the 618, promotions may diverge across brands; we suggest combining May - Jun sales to assess overall performance. Several outdoor names such as Arc'teryx and Descente, as well as niche premium brand Lulu saw deceleration in May partially on a high base, while adidas, Li Ning, Anta, Fila, Bosideng, Salomon accelerated from Apr possibly on 618 shopping festival promotion. We also flag that brands have been executing omni-channel strategies in both online (e.g.; emerging channels like Dewu) and offline, suggesting the sales data collected by data vendors may not reconcile with actual growth.

Exhibit 9: Sportswear online data tracker

Brands	Company	Ticker	Tmall only						Tmall+JD+Douyin						China sales Company-level
			Jan-26	Feb-26	Mar-26	Apr-26	May-26	1Q26	Jan-26	Feb-26	Mar-26	Apr-26	May-26	1Q26	CY24
Sporting goods/apparel															
Adidas	Adidas	ADSGn.DE	8%	94%	31%	7%	19%	38%	35%	87%	43%	23%	28%	51%	14%
Nike	Nike	NKE	-24%	9%	-9%	10%	1%	-10%	-12%	22%	-10%	-2%	-1%	-3%	14%
Lining	Li Ning	2331.HK	23%	26%	16%	-19%	11%	21%	34%	35%	17%	-2%	22%	27%	100%
Anta	Anta	2020.HK	11%	33%	3%	-5%	15%	14%	16%	38%	6%	4%	19%	17%	100%
Fila	Anta	2020.HK	9%	55%	45%	21%	6%	32%	22%	68%	16%	25%	26%	30%	100%
Puma	Puma	PUMG.DE	-11%	51%	20%	-9%	-12%	14%	2%	61%	30%	21%	7%	26%	6%
Xtep	Xtep	1368.HK	-8%	10%	-20%	-19%	-12%	-9%	10%	28%	-6%	9%	5%	5%	100%
Bosideng	Bosideng	3998.HK	-8%	38%	76%	94%	5%	11%	37%	50%	30%	-3%	19%	39%	100%
Arc'teryx	Amer Sports	AS	193%	115%	173%	-17%	-8%	160%	156%	55%	84%	-18%	-17%	97%	25%
Salomon	Amer Sports	AS	55%	43%	92%	-7%	-8%	63%	87%	81%	110%	27%	40%	93%	25%
Descente	Anta	2020.HK	28%	50%	28%	-7%	-37%	33%	45%	23%	17%	22%	2%	29%	100%
Kolon	Anta	2020.HK	53%	89%	122%	11%	27%	87%	81%	85%	80%	57%	54%	82%	100%
MAIA active	Anta	2020.HK	20%	5%	12%	-18%	-30%	12%	36%	-4%	29%	22%	12%	22%	100%
Saucony	Xtep	1368.HK	3%	-17%	-5%	-48%	-76%	-5%	-3%	-41%	-9%	-25%	-54%	-16%	100%
Lululemon	Lululemon	LULU	147%	45%	16%	-19%	-38%	51%	154%	49%	29%	0%	-14%	64%	13%
ON	ON	ONON	44%	81%	53%	68%	54%	58%	88%	90%	57%	70%	60%	74%	n.a.
Uniqlo	Fast Retailing	9983.T	13%	30%	63%	4%	-13%	32%	16%	39%	66%	13%	12%	36%	22-23%
Asics	Asics	7936.T	19%	45%	23%	82%	51%	27%	28%	23%	11%	53%	51%	19%	15%
Onitsuka tiger	Asics	7936.T	4%	45%	-21%	74%	20%	0%	17%	43%	1%	38%	31%	16%	15%

Source: Moojing, Chanmama, Data compiled by Goldman Sachs Global Investment Research

Consumer Durables

Leading white goods companies generally showed similar yoy declines as the industry on Tmall+Taobao in May. In cleaning appliances, Roborock relatively outperformed with a smaller decline vs. the industry on Tmall+Taobao in May, while Ecovacs was in-line. In small kitchen appliances, Morphy Richards outperformed with positive yoy growth on Tmall+Taobao in May, while Bear relatively lagged.

Below are the detailed brand performances.

May trending brands (yoy, incl. Taobao, Tmall, JD and Douyin)

Exhibit 10: Summary of trending brands

Brands	Company	Market share		Sales yoy																	
		Tmall/Taobao		Tmall/Taobao						Tmall/Taobao+JD						Tmall/Taobao+JD+Douyin					
		Trend	May-26	May-26	Apr-26	1Q26	4Q25	3Q25	2Q25	May-26	Apr-26	1Q26	4Q25	3Q25	2Q25	May-26	Apr-26	1Q26	4Q25	3Q25	2Q25
Baby products																					
Infant Formula																					
Aptamil	Danone		20%	-13%	-3%	1%	-16%	-6%	-9%	6%	2%	9%	34%	18%	22%	-2%	-6%	3%	25%	15%	28%
Firmus	Feihe	↓	14%	1%	26%	-5%	-15%	-1%	7%	-31%	-47%	-37%	-16%	-16%	21%	-30%	-45%	-37%	-18%	-18%	17%
A2	A2 Milk	↓	6%	-38%	25%	2%	-21%	-4%	-7%	-25%	27%	20%	25%	17%	16%	-26%	23%	21%	28%	21%	20%
Mead Johnson	RB		5%	34%	70%	10%	7%	36%	4%	-45%	-31%	-26%	-35%	-11%	27%	-44%	-32%	-23%	-34%	-10%	29%
Wyeth	Nestle	↓	4%	-42%	-6%	-8%	-26%	2%	16%	-45%	-32%	-34%	-26%	-10%	9%	-45%	-32%	-33%	-26%	-11%	9%
Nutrilon	Danone	↓	0%	-60%	-42%	-43%	-50%	-44%	-32%	-71%	-45%	-45%	-54%	-19%	-3%	-70%	-44%	-43%	-52%	-15%	-1%
Beauty and apparel																					
Cosmetics																					
L'Oreal	L'Oreal	↑	3%	-32%	2%	14%	-5%	-6%	-38%	-30%	-1%	9%	-3%	-6%	-35%	-15%	27%	9%	-6%	-10%	-28%
Estee Lauder	Estee Lauder	↑	3%	20%	48%	55%	52%	10%	-14%	40%	42%	33%	45%	7%	-20%	39%	42%	25%	30%	3%	-8%
Whoo	LG H&H		1%	-12%	-1%	-2%	-33%	-40%	-41%	-20%	2%	3%	-30%	-31%	-38%	-34%	-46%	35%	-16%	-4%	-16%
Sulwhasoo	Amore Corp	↓	0%	-40%	-25%	-9%	-30%	-19%	-26%	-40%	-18%	-11%	-37%	-14%	-31%	-32%	-15%	-23%	-36%	-31%	-41%
Proya	Proya	↑	3%	-9%	-18%	-15%	-14%	-11%	-28%	-13%	-26%	-19%	-15%	-15%	-27%	15%	-14%	-5%	-18%	0%	-17%
TIMAGE	Proya	↑	0%	-61%	-50%	-40%	12%	-28%	33%	-61%	-49%	-41%	3%	-28%	35%	-54%	-25%	-37%	5%	-29%	39%
Winona	Botanee	↑	2%	51%	1%	-8%	10%	-28%	-31%	43%	8%	-5%	7%	-25%	-36%	41%	24%	13%	7%	-17%	-22%
Dr. Yu	Shanghai Jahwa	↓	0%	-17%	39%	11%	-26%	0%	-8%	-23%	29%	12%	-17%	10%	-4%	13%	13%	18%	1%	42%	14%
QuadrHA	Bloomage	↑	0%	-61%	7%	-44%	-54%	-53%	-57%	-59%	-10%	-41%	-46%	-48%	-52%	-44%	19%	-48%	-69%	-71%	-32%
Perfect Diary	Yatsen	↑	0%	57%	-9%	-6%	-25%	-38%	-42%	16%	-17%	-13%	-23%	-34%	-35%	-36%	-24%	-16%	-30%	-11%	9%
Comfy	Giant Biogene	↑	2%	5%	1%	20%	-20%	-7%	-16%	7%	-4%	14%	-14%	3%	-8%	4%	-15%	-6%	-31%	2%	2%
Shiseido	Shiseido	↑	1%	21%	13%	11%	18%	-28%	-39%	16%	12%	9%	3%	-15%	-35%	4%	1%	0%	2%	-2%	-16%
Maogeping	MGP	↑	1%	10%	54%	56%	7%	14%	45%	10%	60%	53%	15%	19%	55%	22%	44%	47%	29%	31%	56%
Clothing																					
Uniqlo	Fast Retailing			-13%	4%	32%	30%	43%	25%	-13%	4%	32%	30%	43%	25%	-8%	2%	27%	28%	36%	27%
Bosideng	Bosideng			5%	94%	11%	14%	3%	3%	4%	83%	20%	14%	-10%	5%	19%	-3%	39%	31%	6%	15%
Home products																					
White goods																					
Midea	Midea	↑	16%	-52%	-35%	-2%	-9%	-9%	37%	-28%	-30%	-14%	1%	8%	-6%	-38%	-43%	-8%	0%	10%	3%
Gree	Gree	↑	6%	-50%	-33%	2%	-8%	4%	16%	-2%	10%	12%	43%	-16%	-24%	-21%	-13%	6%	28%	-14%	-11%
RVC																					
Ecovacs	Ecovacs	↓	28%	-54%	-28%	22%	-27%	88%	49%	-9%	-16%	8%	-29%	104%	88%	-25%	-36%	14%	-9%	124%	113%
Roborock	Roborock	↑	56%	-43%	1%	59%	53%	161%	100%	-4%	-21%	13%	29%	91%	54%	-25%	-37%	15%	42%	131%	110%
Pet care																					
Pet food																					
Myfoodie + Fregate + Natural Nutrition	Gambol	↓	8%	-14%	4%	1%	18%	17%	35%	-12%	8%	-2%	18%	22%	31%	-10%	12%	-5%	17%	27%	27%
Wanpy + Zeal	China Pet Foods		3%	37%	69%	26%	17%	7%	9%	27%	66%	35%	31%	16%	18%	18%	64%	45%	45%	25%	27%

Red and green arrows refer to whether the brand is gaining share to some extent relative to last month. Sales growth faster than 30% and sales growth slower than -10% are highlighted in green and red, respectively.

Source: Moojing, Data compiled by Goldman Sachs Global Investment Research

Exhibit 11: Summary of trending brands (continued)

Brands	Company	Market share		Sales yoy																	
		Tmall/Taobao		Tmall/Taobao						Tmall/Taobao+JD						Tmall/Taobao+JD+Douyin					
		Trend	May-26	May-26	Apr-26	1Q26	4Q25	3Q25	2Q25	May-26	Apr-26	1Q26	4Q25	3Q25	2Q25	May-26	Apr-26	1Q26	4Q25	3Q25	2Q25
Health and sports																					
Supplements																					
Swisse	H&H	↑	8%	-7%	25%	-13%	-20%	-15%	-12%	10%	42%	-10%	-9%	-4%	-12%	12%	29%	10%	-8%	18%	-3%
By Health	By-health	↑	4%	22%	10%	-12%	-23%	-19%	-30%	22%	17%	-9%	-13%	-13%	-34%	21%	11%	-9%	-13%	-12%	-32%
Blackmores	Kirin Holdings		2%	-1%	27%	-15%	-16%	-15%	1%	2%	20%	-16%	-12%	-9%	3%	5%	29%	-22%	-23%	-18%	-11%
Fancl	Fancl	↑	1%	30%	12%	-18%	-35%	-25%	-27%	21%	6%	-19%	-32%	-23%	-25%	36%	26%	-4%	-23%	-25%	-25%
Sportswear (incl. shoes)																					
Adidas	Adidas	↑	13%	19%	7%	38%	39%	13%	0%	21%	12%	42%	45%	20%	6%	28%	23%	51%	30%	34%	22%
Nike	Nike	↑	15%	1%	10%	-10%	-21%	47%	-31%	-1%	4%	-10%	-15%	23%	-28%	-1%	-2%	-3%	-15%	22%	-9%
Lining	Li Ning	↓	11%	11%	-19%	21%	13%	21%	-9%	4%	-14%	21%	6%	10%	-7%	22%	-2%	27%	10%	14%	1%
Anta	Anta	↑	12%	15%	-5%	14%	-7%	16%	0%	16%	2%	12%	-9%	7%	-9%	19%	4%	17%	-8%	12%	-1%
Fila	Anta	↑	16%	6%	21%	32%	12%	35%	11%	23%	31%	30%	17%	22%	8%	26%	25%	30%	19%	19%	11%
Puma	Puma	↑	3%	-12%	-9%	14%	35%	5%	1%	-10%	-4%	9%	24%	-4%	1%	7%	21%	26%	17%	3%	15%
Xtep	Xtep	↓	5%	-12%	-19%	-9%	0%	18%	10%	-8%	-13%	-10%	-11%	5%	3%	5%	9%	5%	-3%	17%	13%
Lululemon	Lululemon		7%	-38%	-19%	51%	69%	123%	81%	-36%	-17%	47%	69%	110%	71%	-14%	0%	64%	81%	124%	84%
Food and beverages																					
Dairy																					
Mengniu	Mengniu	↑	25%	-21%	-4%	-49%	-49%	-27%	-32%	2%	15%	-28%	-13%	6%	-3%	19%	20%	-4%	12%	21%	7%
Yili	Yili		24%	-26%	1%	-51%	-38%	-29%	-24%	-5%	20%	-46%	-10%	9%	16%	-12%	1%	-37%	-33%	-20%	-17%
Water																					
Nongfu	Nongfu Spring	↑	31%	32%	8%	14%	-9%	14%	21%	11%	5%	14%	6%	43%	135%	36%	23%	19%	-4%	3%	36%
Evian	Danone	↓	2%	-3%	-42%	23%	-24%	1%	60%	-19%	-28%	8%	-13%	29%	203%	24%	-22%	59%	9%	18%	76%
Beer																					
Budweiser	BUD APAC		7%	-15%	-11%	-9%	-6%	-26%	-24%	-17%	-1%	-13%	12%	-13%	-29%	-5%	-8%	12%	18%	4%	-8%
Corona	BUD APAC	↓	2%	7%	4%	49%	30%	-21%	-12%	2%	27%	18%	63%	-1%	-29%	20%	89%	59%	73%	8%	-19%
Carlsberg	Carlsberg	↑	1%	-6%	-25%	-41%	-41%	-39%	-40%	-20%	11%	-30%	-23%	-25%	-41%	-20%	6%	-18%	-17%	-15%	-3%
1664	Carlsberg	↑	2%			10%	-48%	-20%	-31%	-42%	-31%	5%	-23%	-8%	-11%	-31%	-16%	48%	-2%	7%	2%
Snacks (seeds/nuts)																					
Cha Cha	Chacha Foods	↑	11%	-6%	-4%	-20%	-30%	-32%	-30%	-45%	-11%	-21%	-21%	-24%	23%	-33%	0%	18%	-14%	-23%	29%
Condiments																					
Haidilao	Yihai		1%	-28%	-30%	-16%	-18%	-23%	-16%	-28%	-30%	-16%	-18%	-23%	-16%	48%	21%	19%	-3%	-7%	-50%
Haday	Haitian	↑	6%	23%	26%	-14%	-37%	-23%	-20%	23%	26%	-14%	-37%	-23%	-20%	46%	37%	1%	-19%	-9%	-37%
Toys																					
Pop toy																					
Pop Mart	Pop Mart	↓	63%	10%	166%	232%	174%	122%	162%	19%	156%	201%	158%	110%	149%	29%	95%	111%	82%	149%	179%

Red and green arrows refer to whether the brand is gaining share to some extent relative to last month. Sales growth faster than 30% and sales growth slower than -10% are highlighted in green and red, respectively. For Condiments, we use Tmall+Taobao only as JD data in Aug 2024~Aug 2025 is not meaningful on a yoy basis after the platform's category reclassification.

Source: Moojing, Data compiled by Goldman Sachs Global Investment Research

May online sales breakdown by platform

Exhibit 12: GMV breakdown

		GMV contribution (May-26)			GMV contribution (Apr-26)			GMV contribution (1Q26)			GMV contribution (4Q25)			GMV contribution (3Q25)			GMV contribution (2Q25)		
Brands	**Company**	**Tmall/Taobao**	**JD**	**Douyin**	**Tmall/Taobao**	**JD**	**Douyin**	**Tmall/Taobao**	**JD**	**Douyin**	**Tmall/Taobao**	**JD**	**Douyin**	**Tmall/Taobao**	**JD**	**Douyin**	**Tmall/Taobao**	**JD**	**Douyin**
Infant Formula																			
Aptamil	Danone	27%	69%	4%	32%	64%	4%	37%	58%	5%	25%	69%	6%	30%	64%	7%	28%	61%	11%
A2	A2 Milk	26%	67%	6%	34%	58%	7%	34%	57%	9%	24%	69%	7%	28%	64%	8%	29%	64%	7%
Cosmetics																			
L'Oreal	L'Oreal	44%	16%	39%	37%	16%	46%	50%	14%	37%	57%	19%	25%	47%	20%	32%	53%	18%	29%
Estee Lauder	Estee Lauder	39%	20%	41%	45%	23%	33%	56%	15%	29%	52%	22%	25%	42%	22%	36%	47%	19%	34%
Whoo	LG H&H	26%	20%	55%	35%	23%	42%	32%	13%	55%	33%	13%	54%	26%	17%	57%	22%	14%	64%
Sulwhasoo	Amore Corp	44%	31%	26%	57%	25%	18%	64%	17%	18%	58%	25%	17%	41%	22%	38%	53%	21%	26%
Proya	Proya	41%	9%	50%	35%	12%	53%	44%	9%	47%	50%	12%	39%	40%	14%	47%	49%	14%	37%
TIMAGE	Proya	51%	4%	45%	39%	4%	57%	53%	2%	44%	64%	5%	31%	46%	6%	47%	66%	6%	29%
Winona	Botanee	55%	9%	36%	43%	15%	42%	53%	9%	38%	62%	11%	26%	41%	15%	43%	56%	10%	34%
Dr. Yu	Shanghai Jahwa	40%	9%	51%	49%	10%	40%	50%	11%	39%	45%	18%	37%	42%	15%	43%	55%	14%	31%
QuadHA	Bloomage	37%	9%	54%	32%	4%	64%	62%	9%	29%	62%	16%	22%	52%	8%	39%	54%	8%	38%
Perfect Diary	Yatsen	46%	7%	47%	30%	7%	62%	31%	6%	64%	35%	8%	56%	28%	8%	64%	24%	9%	67%
Comfy	Giant Biogene	53%	8%	39%	44%	7%	49%	58%	5%	37%	59%	13%	28%	44%	13%	43%	49%	9%	42%
Shiseido	Shiseido	53%	20%	27%	59%	27%	14%	69%	14%	17%	54%	19%	27%	42%	21%	37%	45%	21%	34%
Maogeping	MGP	40%	9%	51%	28%	9%	63%	36%	6%	58%	44%	11%	45%	33%	8%	59%	41%	9%	50%
Apparel																			
Adidas	Adidas	38%	9%	53%	30%	9%	61%	33%	7%	60%	49%	12%	39%	31%	12%	57%	40%	13%	47%
Nike	Nike	46%	7%	47%	34%	7%	59%	36%	6%	59%	42%	12%	46%	44%	7%	48%	41%	11%	47%
Lining	Li Ning	43%	12%	45%	42%	14%	43%	44%	11%	46%	44%	14%	43%	47%	16%	37%	49%	19%	32%
Anta	Anta	46%	7%	47%	39%	9%	52%	46%	5%	48%	44%	10%	46%	41%	9%	50%	48%	8%	44%
Fila	Anta	40%	13%	47%	33%	6%	61%	37%	3%	59%	40%	9%	50%	40%	5%	55%	44%	8%	48%
Puma	Puma	53%	7%	40%	41%	7%	51%	53%	4%	43%	66%	7%	28%	55%	5%	40%	59%	11%	30%
Xtep	Xtep	38%	8%	53%	34%	8%	58%	42%	7%	52%	46%	8%	47%	46%	8%	46%	47%	10%	43%
Lululemon	Lululemon	60%	5%	35%	63%	4%	33%	66%	2%	32%	65%	7%	28%	73%	4%	23%	81%	5%	14%

Total brand GMV is calculated by sum of Tmall/Taobao, JD and Douyin.

Source: Moojing, Chanmama, Data compiled by Goldman Sachs Global Investment Research

Exhibit 13: GMV breakdown (continued)

		GMV contribution (May-26)			GMV contribution (Apr-26)			GMV contribution (1Q26)			GMV contribution (4Q25)			GMV contribution (3Q25)			GMV contribution (2Q25)		
Brands	**Company**	**Tmall/Taobao**	**JD**	**Douyin**	**Tmall/Taobao**	**JD**	**Douyin**	**Tmall/Taobao**	**JD**	**Douyin**	**Tmall/Taobao**	**JD**	**Douyin**	**Tmall/Taobao**	**JD**	**Douyin**	**Tmall/Taobao**	**JD**	**Douyin**
Home products																			
Haier	Haier	33%	49%	19%	40%	47%	12%	39%	40%	20%	35%	47%	19%	35%	50%	15%	48%	30%	22%
Midea	Midea	36%	56%	8%	44%	51%	6%	38%	40%	22%	32%	44%	23%	28%	59%	13%	48%	28%	24%
Gree	Gree	28%	71%	1%	22%	77%	1%	24%	70%	5%	20%	69%	11%	19%	75%	6%	44%	33%	23%
Ecovacs	Ecovacs	23%	51%	26%	28%	54%	18%	28%	39%	33%	26%	38%	36%	28%	35%	36%	25%	43%	32%
Roborock	Roborock	31%	61%	8%	35%	58%	7%	31%	40%	29%	33%	40%	27%	31%	40%	30%	28%	41%	31%
F&B																			
Mengniu	Mengniu	29%	24%	47%	31%	26%	43%	35%	34%	65%	33%	50%	67%	42%	48%	58%	51%	22%	49%
Yili	Yili	33%	34%	33%	33%	35%	32%	52%	26%	48%	64%	81%	36%	59%	65%	41%	57%	29%	43%
Nongfu	Nongfu Spring	48%	30%	22%	44%	35%	20%	75%	91%	25%	75%	101%	25%	69%	77%	31%	72%	68%	28%
Cha Cha	Chacha Foods	35%	44%	21%	45%	34%	21%	29%	15%	56%	44%	31%	25%	51%	32%	17%	32%	61%	7%
Budweiser	BUD APAC	27%	20%	53%	32%	27%	41%	34%	21%	46%	41%	37%	23%	26%	29%	45%	32%	17%	50%
Corona	BUD APAC	31%	32%	37%	26%	27%	47%	35%	26%	39%	30%	53%	17%	25%	55%	20%	41%	31%	28%
Carlsberg	Carlsberg	37%	25%	38%	25%	33%	42%	44%	23%	33%	36%	38%	26%	43%	31%	26%	38%	20%	43%
1664	Carlsberg	35%	29%	36%	32%	35%	33%	29%	29%	42%	27%	43%	30%	29%	44%	27%	27%	49%	24%
Haday	Haitian	56%	n.a.	44%	58%	n.a.	42%	54%	n.a.	46%	61%	n.a.	39%	64%	n.a.	36%	68%	n.a.	32%
Supplements																			
Swisse	H&H	50%	28%	22%	50%	28%	22%	49%	18%	33%	49%	30%	21%	44%	24%	31%	57%	22%	21%
By Health	By-health	55%	37%	8%	54%	38%	8%	62%	27%	10%	53%	39%	8%	56%	36%	8%	57%	34%	10%
Blackmores	Kirin Holdings	74%	22%	4%	72%	16%	12%	79%	15%	5%	73%	24%	2%	76%	22%	2%	78%	20%	2%
Fancl	Fancl	81%	3%	16%	79%	3%	19%	80%	3%	17%	80%	8%	11%	87%	8%	5%	87%	9%	4%
Other consumer products																			
Myfoodie + Fregate + Natural Nutrition	Gambol	44%	25%	31%	49%	22%	29%	53%	13%	33%	47%	20%	34%	51%	18%	31%	45%	31%	23%
Pop Mart	Pop Mart	24%	6%	70%	25%	2%	73%	35%	1%	65%	34%	3%	64%	21%	2%	77%	24%	2%	74%

Total brand GMV is calculated by sum of Tmall/Taobao, JD and Douyin.

Source: Moojing, Chanmama, Data compiled by Goldman Sachs Global Investment Research

Appendix: Tracker details and data source

Online sales data is from Moojing, a source that tracks data through web crawler technology on the Alibaba/JD platforms. It includes the Tmall, Taobao and JD platforms through its industry data function, and provides store sales data for selective brands that we closely monitor through its store monitor function. This data set includes a wide range of consumer product categories such as baby products, supplements, cosmetics, sportswear/shoes, luxury items, home appliances, alcohol, and F&B.

The brand/store/industry monitor captures all the relevant SKUs sold on the Alibaba/JD platforms, and the sales value data is calculated with sales volume and price shown on the platforms. However, there could be differences between actual numbers and estimations from Moojing.

We also note that online penetration has been increasing over the past several years, and could account for up to 30%-35% of overall sales (diapers, infant formula, etc.) and an average of 10%-15% for most categories based on Euromonitor data. Hence, we believe online sales trends will be an increasingly important indicator for overall sales trends in the Consumer industry. In addition, the online market share gain/loss for each brand is also a reflection of the company's specific strategy and key SKU performance. In our brand tracker, we highlight overall category growth as well as the performance of top players/brands and market share trends.

Disclosure Appendix

Reg AC

We, Valerie Zhou, Michelle Cheng, Sho Kawano, Leaf Liu and Nicolas Yi, hereby certify that all of the views expressed in this report accurately reflect our personal views about the subject company or companies and its or their securities. We also certify that no part of our compensation was, is or will be, directly or indirectly, related to the specific recommendations or views expressed in this report.

Unless otherwise stated, the individuals listed on the cover page of this report are analysts in Goldman Sachs' Global Investment Research division.

Contributing Authors: Valerie Zhou Goldman Sachs (Asia) L.L.C., Michelle Cheng Goldman Sachs (Asia) L.L.C., Sho Kawano Goldman Sachs Japan Co., Ltd., Leaf Liu Goldman Sachs (Asia) L.L.C., Nicolas Yi Goldman Sachs (China) Securities Company Limited.

Unless otherwise stated, the individuals listed in the Contributing Authors disclosure of this report are analysts in Goldman Sachs' Global Investment Research division.

GS Factor Profile

The Goldman Sachs Factor Profile provides investment context for a stock by comparing key attributes to the market (i.e. our universe of rated stocks) and its sector peers. The four key attributes depicted are: Growth, Financial Returns, Multiple (e.g. valuation) and Integrated (a composite of Growth, Financial Returns and Multiple). Growth, Financial Returns and Multiple are calculated by using normalized ranks for specific metrics for each stock. The normalized ranks for the metrics are then averaged and converted into percentiles for the relevant attribute. The precise calculation of each metric may vary depending on the fiscal year, industry and region, but the standard approach is as follows:

Growth is based on a stock's forward-looking sales growth, EBITDA growth and EPS growth (for financial stocks, only EPS and sales growth), with a higher percentile indicating a higher growth company. **Financial Returns** is based on a stock's forward-looking ROE, ROCE and CROCI (for financial stocks, only ROE), with a higher percentile indicating a company with higher financial returns. **Multiple** is based on a stock's forward-looking P/E, P/B, price/dividend (P/D), EV/EBITDA, EV/FCF and EV/Debt Adjusted Cash Flow (DACF) (for financial stocks, only P/E, P/B and P/D), with a higher percentile indicating a stock trading at a higher multiple. The **Integrated** percentile is calculated as the average of the Growth percentile, Financial Returns percentile and (100% - Multiple percentile).

Financial Returns and Multiple use the Goldman Sachs analyst forecasts at the fiscal year-end at least three quarters in the future. Growth uses inputs for the fiscal year at least seven quarters in the future compared with the year at least three quarters in the future (on a per-share basis for all metrics).

For a more detailed description of how we calculate the GS Factor Profile, please contact your GS representative.

M&A Rank

Across our global coverage, we examine stocks using an M&A framework, considering both qualitative factors and quantitative factors (which may vary across sectors and regions) to incorporate the potential that certain companies could be acquired. We then assign a M&A rank as a means of scoring companies under our rated coverage from 1 to 3, with 1 representing high (30%-50%) probability of the company becoming an acquisition target, 2 representing medium (15%-30%) probability and 3 representing low (0%-15%) probability. For companies ranked 1 or 2, in line with our standard departmental guidelines we incorporate an M&A component into our target price. M&A rank of 3 is considered immaterial and therefore does not factor into our price target, and may or may not be discussed in research.

Quantum

Quantum is Goldman Sachs' proprietary database providing access to detailed financial statement histories, forecasts and ratios. It can be used for in-depth analysis of a single company, or to make comparisons between companies in different sectors and markets.

Disclosures

Distribution of ratings/investment banking relationships

Goldman Sachs Investment Research global Equity coverage universe

	Rating Distribution			Investment Banking Relationships		
	Buy	Hold	Sell	Buy	Hold	Sell
Global	50%	34%	16%	65%	60%	45%

As of April 1, 2026, Goldman Sachs Global Investment Research had investment ratings on 3,074 equity securities. Goldman Sachs assigns stocks as Buys and Sells on various regional Investment Lists; stocks not so assigned are deemed Neutral. Such assignments equate to Buy, Hold and Sell for the purposes of the above disclosure required by the FINRA Rules. See 'Ratings, Coverage universe and related definitions' below. The Investment Banking Relationships chart reflects the percentage of subject companies within each rating category for whom Goldman Sachs has provided investment banking services within the previous twelve months.

Regulatory disclosures

Disclosures required by United States laws and regulations

See company-specific regulatory disclosures above for any of the following disclosures required as to companies referred to in this report: manager or co-manager in a pending transaction; 1% or other ownership; compensation for certain services; types of client relationships; managed/co-managed public offerings in prior periods; directorships; for equity securities, market making and/or specialist role. Goldman Sachs trades or may trade as a principal in debt securities (or in related derivatives) of issuers discussed in this report.

The following are additional required disclosures: **Ownership and material conflicts of interest:** Goldman Sachs policy prohibits its analysts, professionals reporting to analysts and members of their households from owning securities of any company in the analyst's area of coverage. **Analyst compensation:** Analysts are paid in part based on the profitability of Goldman Sachs, which includes investment banking revenues. **Analyst as officer or director:** Goldman Sachs policy generally prohibits its analysts, persons reporting to analysts or members of their households from serving as an officer, director or advisor of any company in the analyst's area of coverage. **Non-U.S. Analysts:** Non-U.S. analysts may not be associated persons of Goldman Sachs & Co. LLC and therefore may not be subject to FINRA Rule 2241 or FINRA Rule 2242 restrictions on communications with a subject company, public appearances and trading in securities covered by the analysts.

Distribution of ratings: See the distribution of ratings disclosure above. **Price chart:** See the price chart, with changes of ratings and price targets in prior periods, above, or, if electronic format or if with respect to multiple companies which are the subject of this report, on the Goldman Sachs website at https://www.gs.com/research/hedge.html.

Additional disclosures required under the laws and regulations of jurisdictions other than the United States

The following disclosures are those required by the jurisdiction indicated, except to the extent already made above pursuant to United States laws and regulations. **Australia:** Goldman Sachs Australia Pty Ltd and its affiliates are not authorised deposit-taking institutions (as that term is defined in the Banking Act 1959 (Cth)) in Australia and do not provide banking services, nor carry on a banking business, in Australia. This research, and any access to it, is intended only for "wholesale clients" within the meaning of the Australian Corporations Act, unless otherwise agreed by Goldman Sachs. In producing research reports, members of Global Investment Research of Goldman Sachs Australia may attend site visits and other meetings hosted by the companies and other entities which are the subject of its research reports. In some instances the costs of such site visits or meetings may be met in part or in whole by the issuers concerned if Goldman Sachs Australia considers it is appropriate and reasonable in the specific circumstances relating to the site visit or meeting. To the extent that the contents of this document contains any financial product advice, it is general advice only and has been prepared by Goldman Sachs without taking into account a client's objectives, financial situation or needs. A client should, before acting on any such advice, consider the appropriateness of the advice having regard to the client's own objectives, financial situation and needs. A copy of certain Goldman Sachs Australia and New Zealand disclosure of interests and a copy of Goldman Sachs' Australian Sell-Side Research Independence Policy Statement are available at: https://www.goldmansachs.com/disclosures/australia-new-zealand/index.html. **Brazil:** Disclosure information in relation to CVM Resolution n. 20 is available at https://www.gs.com/worldwide/brazil/area/gir/index.html. Where applicable, the Brazil-registered analyst primarily responsible for the content of this research report, as defined in Article 20 of CVM Resolution n. 20, is the first author named at the beginning of this report, unless indicated otherwise at the end of the text. **Canada:** This information is being provided to you for information purposes only and is not, and under no circumstances should be construed as, an advertisement, offering or solicitation by Goldman Sachs & Co. LLC for purchasers of securities in Canada to trade in any Canadian security. Goldman Sachs & Co. LLC is not registered as a dealer in any jurisdiction in Canada under applicable Canadian securities laws and generally is not permitted to trade in Canadian securities and may be prohibited from selling certain securities and products in certain jurisdictions in Canada. If you wish to trade in any Canadian securities or other products in Canada please contact Goldman Sachs Canada Inc., an affiliate of The Goldman Sachs Group Inc., or another registered Canadian dealer. **Hong Kong:** Further information on the securities of covered companies referred to in this research may be obtained on request from Goldman Sachs (Asia) L.L.C. **India:** Further information on the subject company or companies referred to in this research may be obtained from Goldman Sachs (India) Securities Private Limited, Research Analyst - SEBI Registration Number INH000001493, 10th Floor, Ascent-Worli, Sudam Kalu Ahire Marg, Worli, Mumbai-400 025, India, Corporate Identity Number U74140MH2006FTC160634, Phone +91 22 6616 9000, Fax +91 22 6616 9001. Goldman Sachs may beneficially own 1% or more of the securities (as such term is defined in clause 2 (h) the Indian Securities Contracts (Regulation) Act, 1956) of the subject company or companies referred to in this research report. Investment in securities market are subject to market risks. Read all the related documents carefully before investing. Registration granted by SEBI and certification from NISM in no way guarantee performance of the intermediary or provide any assurance of returns to investors. Goldman Sachs (India) Securities Private Limited compliance officer and investor grievance contact details can be found at: https://www.goldmansachs.com/worldwide/india/documents/Grievance-Redressal-and-Escalation-Matrix.pdf, and a copy of the annual audit compliance report can be found at this link: https://publishing.gs.com/content/site/india-annual-compliance-report.html. **Japan:** See below. **Korea:** This research, and any access to it, is intended only for "professional investors" within the meaning of the Financial Services and Capital Markets Act, unless otherwise agreed by Goldman Sachs. Further information on the subject company or companies referred to in this research may be obtained from Goldman Sachs (Asia) L.L.C., Seoul Branch. **New Zealand:** Goldman Sachs New Zealand Limited and its affiliates are neither "registered banks" nor "deposit takers" (as defined in the Reserve Bank of New Zealand Act 1989) in New Zealand. This research, and any access to it, is intended for "wholesale clients" (as defined in the Financial Advisers Act 2008) unless otherwise agreed by Goldman Sachs. A copy of certain Goldman Sachs Australia and New Zealand disclosure of interests is available at: https://www.goldmansachs.com/disclosures/australia-new-zealand/index.html. **Russia:** Research reports distributed in the Russian Federation are not advertising as defined in the Russian legislation, but are information and analysis not having product promotion as their main purpose and do not provide appraisal within the meaning of the Russian legislation on appraisal activity. Research reports do not constitute a personalized investment recommendation as defined in Russian laws and regulations, are not addressed to a specific client, and are prepared without analyzing the financial circumstances, investment profiles or risk profiles of clients. Goldman Sachs assumes no responsibility for any investment decisions that may be taken by a client or any other person based on this research report. **Singapore:** Goldman Sachs (Singapore) Pte. (Company Number: 198602165W), which is regulated by the Monetary Authority of Singapore, accepts legal responsibility for this research, and should be contacted with respect to any matters arising from, or in connection with, this research. **Taiwan:** This material is for reference only and must not be reprinted without permission. Investors should carefully consider their own investment risk. Investment results are the responsibility of the individual investor. **United Kingdom:** Persons who would be categorized as retail clients in the United Kingdom, as such term is defined in the rules of the Financial Conduct Authority, should read this research in conjunction with prior Goldman Sachs research on the covered companies referred to herein and should refer to the risk warnings that have been sent to them by Goldman Sachs International. A copy of these risks warnings, and a glossary of certain financial terms used in this report, are available from Goldman Sachs International on request.

European Union and United Kingdom: Disclosure information in relation to Article 6 (2) of the European Commission Delegated Regulation (EU) (2016/958) supplementing Regulation (EU) No 596/2014 of the European Parliament and of the Council (including as that Delegated Regulation is implemented into United Kingdom domestic law and regulation following the United Kingdom's departure from the European Union and the European Economic Area) with regard to regulatory technical standards for the technical arrangements for objective presentation of investment recommendations or other information recommending or suggesting an investment strategy and for disclosure of particular interests or indications of conflicts of interest is available at https://www.gs.com/disclosures/europeanpolicy.html which states the European Policy for Managing Conflicts of Interest in Connection with Investment Research.

Japan: Goldman Sachs Japan Co., Ltd. is a Financial Instrument Dealer registered with the Kanto Financial Bureau under registration number Kinsho 69, and a member of Japan Securities Dealers Association, Financial Futures Association of Japan Type II Financial Instruments Firms Association, and Investment Management Association of Japan. Sales and purchase of equities are subject to commission pre-determined with clients plus consumption tax. See company-specific disclosures as to any applicable disclosures required by Japanese stock exchanges, the Japanese Securities Dealers Association or the Japanese Securities Finance Company.

Ratings, coverage universe and related definitions

Buy (B), Neutral (N), Sell (S) Analysts recommend stocks as Buys or Sells for inclusion on various regional Investment Lists. Being assigned a Buy or Sell on an Investment List is determined by a stock's total return potential relative to its coverage universe. Any stock not assigned as a Buy or a Sell on an Investment List with an active rating (i.e., a stock that is not Rating Suspended, Not Rated, Early-Stage Biotech, Coverage Suspended or Not Covered), is deemed Neutral. Each region manages Regional Conviction Lists, which are selected from Buy rated stocks on the respective region's Investment Lists and represent investment recommendations focused on the size of the total return potential and/or the likelihood of the realization of the return across their respective areas of coverage. The addition or removal of stocks from such Conviction Lists are managed by the Investment Review Committee or other designated committee in each respective region and do not represent a change in the analysts' investment rating for such stocks.

Total return potential represents the upside or downside differential between the current share price and the price target, including all paid or anticipated dividends, expected during the time horizon associated with the price target. Price targets are required for all covered stocks. The total return potential, price target and associated time horizon are stated in each report adding or reiterating an Investment List membership.

Coverage Universe: A list of all stocks in each coverage universe is available by primary analyst, stock and coverage universe at https://www.gs.com/research/hedge.html.

Not Rated (NR). The investment rating, target price and earnings estimates (where relevant) are removed pursuant to Goldman Sachs policy when Goldman Sachs is acting in an advisory capacity in a merger or in a strategic transaction involving this company, when there are legal, regulatory or policy constraints due to Goldman Sachs' involvement in a transaction, and in certain other circumstances. **Early-Stage Biotech (ES).** An investment rating and a target price are not assigned pursuant to Goldman Sachs policy when this company has neither a drug, treatment or medical device that has passed a Phase II clinical trial nor a license to distribute a post-Phase II drug, treatment or medical device. **Rating Suspended (RS).** Goldman Sachs Research has suspended the investment rating and price target for this stock, because there is not a sufficient fundamental basis for determining an investment rating or target price. The previous investment rating and target price, if any, are no longer in effect for this stock and should not be relied upon. **Coverage Suspended (CS).** Goldman Sachs has suspended coverage of this company. **Not Covered (NC).** Goldman Sachs does not cover this company.

Global product; distributing entities

Goldman Sachs Global Investment Research produces and distributes research products for clients of Goldman Sachs on a global basis. Analysts based in Goldman Sachs offices around the world produce research on industries and companies, and research on macroeconomics, currencies, commodities and portfolio strategy. This research is disseminated in Australia by Goldman Sachs Australia Pty Ltd (ABN 21 006 797 897); in Brazil by Goldman Sachs do Brasil Corretora de Títulos e Valores Mobiliários S.A.; Public Communication Channel Goldman Sachs Brazil: 0800 727 5764 and / or contatogoldmanbrasil@gs.com. Available Weekdays (except holidays), from 9am to 6pm. Canal de Comunicação com o Público Goldman Sachs Brasil: 0800 727 5764 e/ou contatogoldmanbrasil@gs.com. Horário de funcionamento: segunda-feira à sexta-feira (exceto feriados), das 9h às 18h; in Canada by Goldman Sachs & Co. LLC; in Hong Kong by Goldman Sachs (Asia) L.L.C.; in India by Goldman Sachs (India) Securities Private Ltd.; in Japan by Goldman Sachs Japan Co., Ltd.; in the Republic of Korea by Goldman Sachs (Asia) L.L.C., Seoul Branch; in New Zealand by Goldman Sachs New Zealand Limited; in Russia by OOO Goldman Sachs; in Singapore by Goldman Sachs (Singapore) Pte. (Company Number: 198602165W); and in the United States of America by Goldman Sachs & Co. LLC. Goldman Sachs International has approved this research in connection with its distribution in the United Kingdom.

Goldman Sachs International ("GSI"), authorised by the Prudential Regulation Authority ("PRA") and regulated by the Financial Conduct Authority ("FCA") and the PRA, has approved this research in connection with its distribution in the United Kingdom.

European Economic Area: Goldman Sachs Bank Europe SE ("GSBE") is a credit institution incorporated in Germany and, within the Single Supervisory Mechanism, subject to direct prudential supervision by the European Central Bank and in other respects supervised by German Federal Financial Supervisory Authority (Bundesanstalt für Finanzdienstleistungsaufsicht, BaFin) and Deutsche Bundesbank and disseminates research within the European Economic Area.

General disclosures

This research is for our clients only. Other than disclosures relating to Goldman Sachs, this research is based on current public information that we consider reliable, but we do not represent it is accurate or complete, and it should not be relied on as such. The information, opinions, estimates and forecasts contained herein are as of the date hereof and are subject to change without prior notification. We seek to update our research as appropriate, but various regulations may prevent us from doing so. Other than certain industry reports published on a periodic basis, the large majority of reports are published at irregular intervals as appropriate in the analyst's judgment.

Goldman Sachs conducts a global full-service, integrated investment banking, investment management, and brokerage business. We have investment banking and other business relationships with a substantial percentage of the companies covered by Global Investment Research. Goldman Sachs & Co. LLC, the United States broker dealer, is a member of SIPC (https://www.sipc.org).

Our salespeople, traders, and other professionals may provide oral or written market commentary or trading strategies to our clients and principal trading desks that reflect opinions that are contrary to the opinions expressed in this research. Our asset management area, principal trading desks and investing businesses may make investment decisions that are inconsistent with the recommendations or views expressed in this research.

The analysts named in this report may have from time to time discussed with our clients, including Goldman Sachs salespersons and traders, or may discuss in this report, trading strategies that reference catalysts or events that may have a near-term impact on the market price of the equity securities discussed in this report, which impact may be directionally counter to the analyst's published price target expectations for such stocks. Any such trading strategies are distinct from and do not affect the analyst's fundamental equity rating for such stocks, which rating reflects a stock's return potential relative to its coverage universe as described herein.

We and our affiliates, officers, directors, and employees will from time to time have long or short positions in, act as principal in, and buy or sell, the securities or derivatives, if any, referred to in this research, unless otherwise prohibited by regulation or Goldman Sachs policy.

The views attributed to third party presenters at Goldman Sachs arranged conferences, including individuals from other parts of Goldman Sachs, do not necessarily reflect those of Global Investment Research and are not an official view of Goldman Sachs.

Any third party referenced herein, including any salespeople, traders and other professionals or members of their household, may have positions in the products mentioned that are inconsistent with the views expressed by analysts named in this report.

This research is not an offer to sell or the solicitation of an offer to buy any security in any jurisdiction where such an offer or solicitation would be illegal. It does not constitute a personal recommendation or take into account the particular investment objectives, financial situations, or needs of individual clients. Clients should consider whether any advice or recommendation in this research is suitable for their particular circumstances and, if appropriate, seek professional advice, including tax advice. The price and value of investments referred to in this research and the income from them may fluctuate. Past performance is not a guide to future performance, future returns are not guaranteed, and a loss of original capital may occur. Fluctuations in exchange rates could have adverse effects on the value or price of, or income derived from, certain investments.

Certain transactions, including those involving futures, options, and other derivatives, give rise to substantial risk and are not suitable for all investors. Investors should review current options and futures disclosure documents which are available from Goldman Sachs sales representatives or at https://www.theocc.com/about/publications/character-risks.jsp and https://www.goldmansachs.com/disclosures/cftc_fcm_disclosures. Transaction costs may be significant in option strategies calling for multiple purchase and sales of options such as spreads. Supporting documentation will be supplied upon request.

Differing Levels of Service provided by Global Investment Research: The level and types of services provided to you by Goldman Sachs Global Investment Research may vary as compared to that provided to internal and other external clients of GS, depending on various factors including your individual preferences as to the frequency and manner of receiving communication, your risk profile and investment focus and perspective (e.g., marketwide, sector specific, long term, short term), the size and scope of your overall client relationship with GS, and legal and regulatory constraints. As an example, certain clients may request to receive notifications when research on specific securities is published, and certain clients may request that specific data underlying analysts' fundamental analysis available on our internal client websites be delivered to them electronically through data

feeds or otherwise. No change to an analyst's fundamental research views (e.g., ratings, price targets, or material changes to earnings estimates for equity securities), will be communicated to any client prior to inclusion of such information in a research report broadly disseminated through electronic publication to our internal client websites or through other means, as necessary, to all clients who are entitled to receive such reports.

All research reports are disseminated and available to all clients simultaneously through electronic publication to our internal client websites. Not all research content is redistributed to our clients or available to third-party aggregators, nor is Goldman Sachs responsible for the redistribution of our research by third party aggregators. For research, models or other data related to one or more securities, markets or asset classes (including related services) that may be available to you, please contact your GS representative or go to https://research.gs.com.

Disclosure information is also available at https://www.gs.com/research/hedge.html or from Research Compliance, 200 West Street, New York, NY 10282.

© 2026 Goldman Sachs.

You are permitted to store, display, analyze, modify, reformat, and print the information made available to you via this service only for your own use. You may not resell or reverse engineer this information to calculate or develop any index for disclosure and/or marketing or create any other derivative works or commercial product(s), data or offering(s) without the express written consent of Goldman Sachs. You are not permitted to publish, transmit, or otherwise reproduce this information, in whole or in part, in any format to any third party without the express written consent of Goldman Sachs. This foregoing restriction includes, without limitation, using, extracting, downloading or retrieving this information, in whole or in part, to train or finetune a machine learning or artificial intelligence system, or to provide or reproduce this information, in whole or in part, as a prompt or input to any such system.