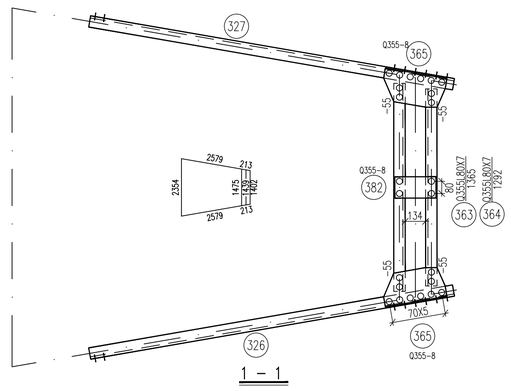
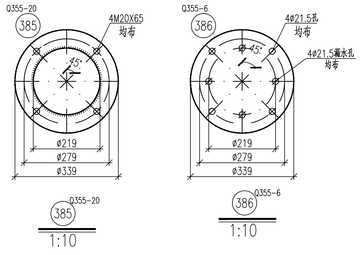
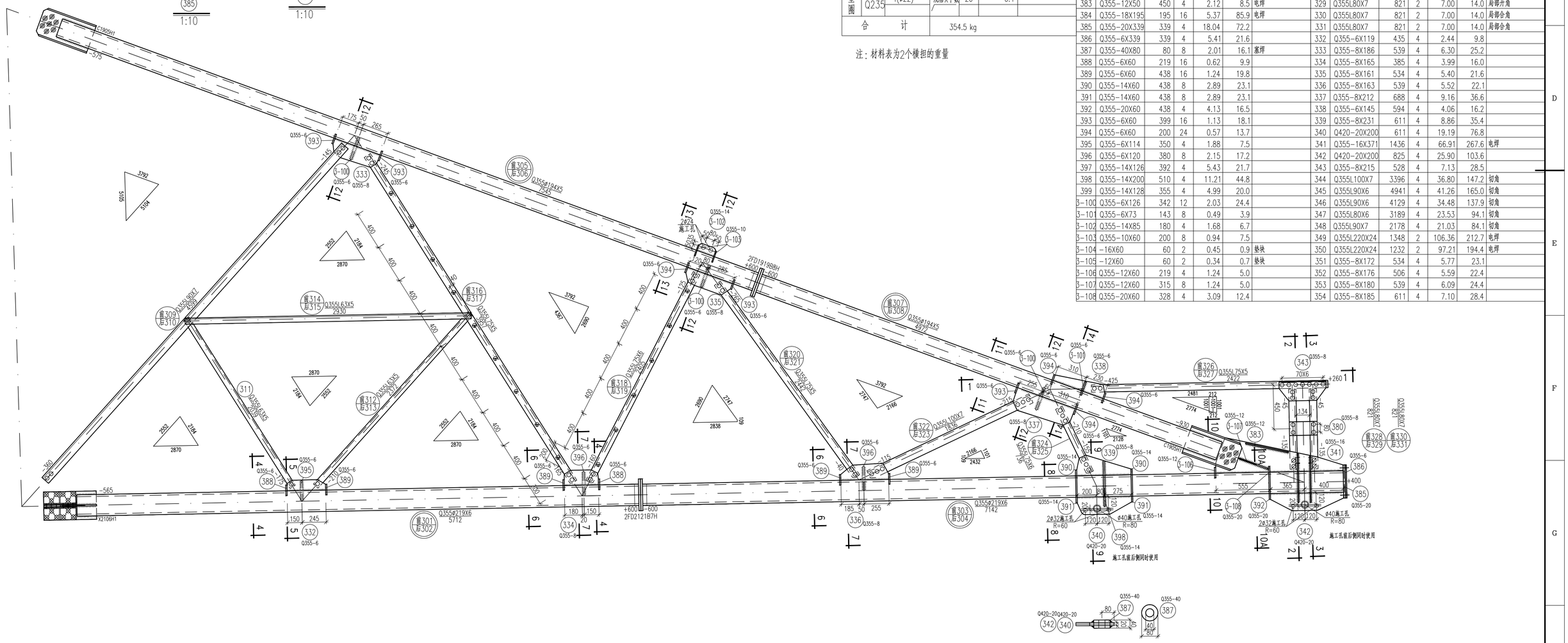







C1905H1
575
175
50
265
Q355-6
393
145
5-100
Q355-6
333
Q355-8
393
Q355-6
3792
5105
5104
2592
2184
2870
400
400
400