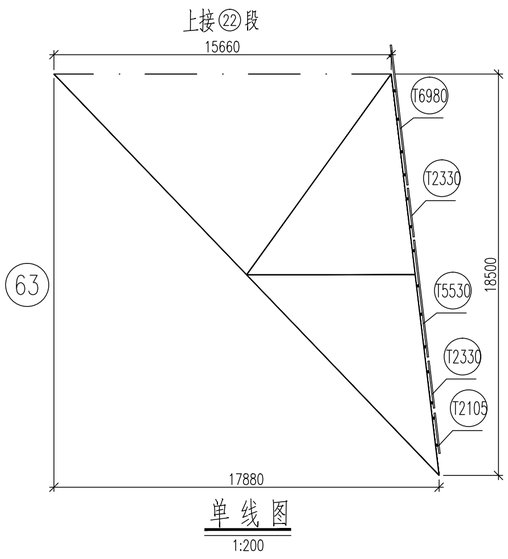
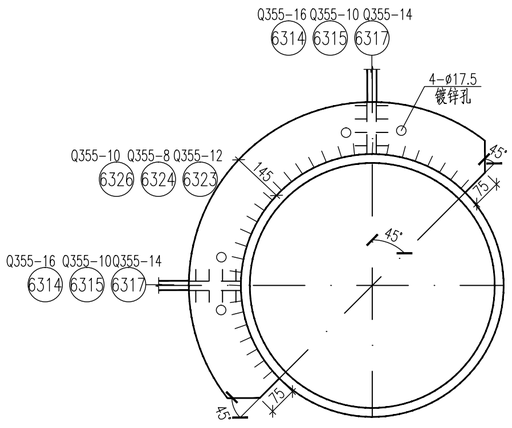
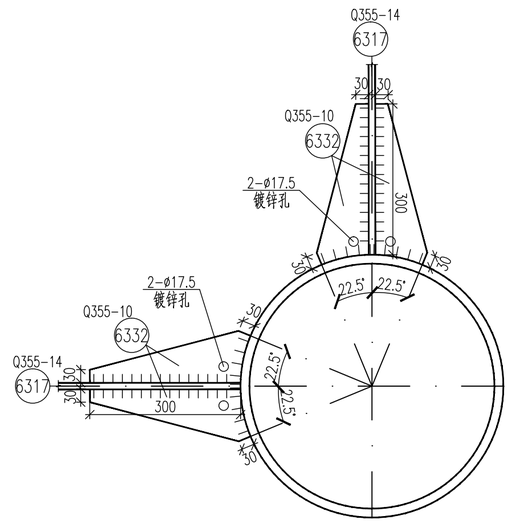


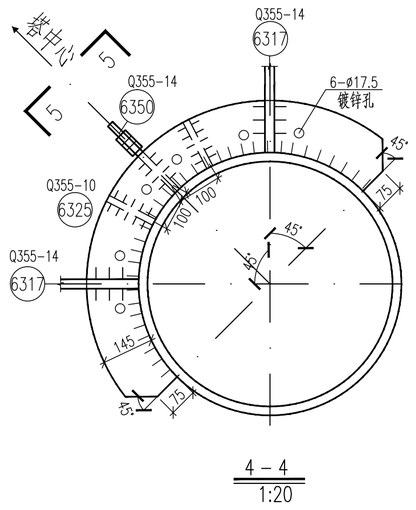
单线图
1:200



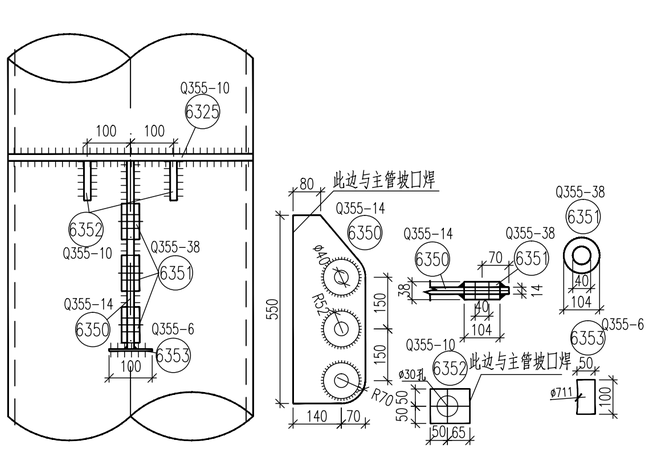
2 – 2
1:20



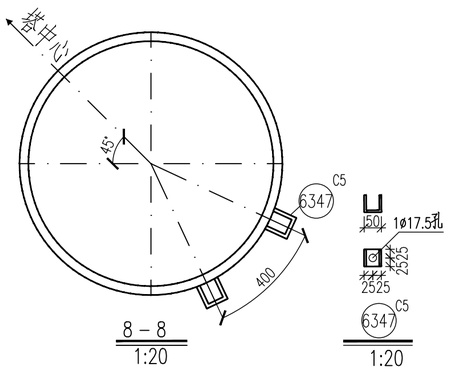
3 – 3
1:20



4 – 4
1:20

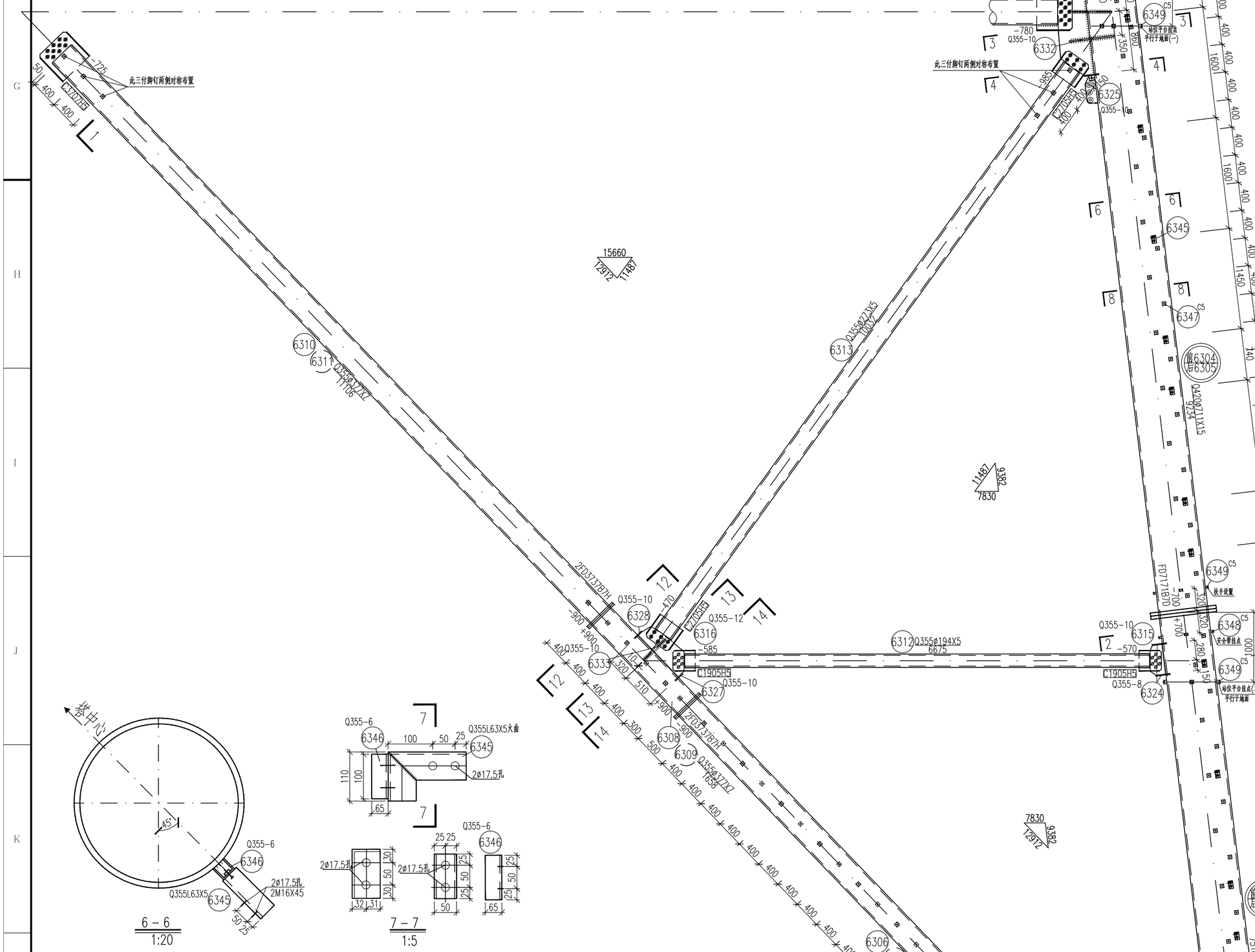


5 – 5
1:20



8 – 8
1:20

1:20


塔中心
15660
7912
11487
9382
7830
6310
6311
Q355ø377X7
11106
6313
Q355ø377X7
10726
6312 Q355ø194X5
6675
6306
6307
Q355ø377X7
10726
6308
6309
Q355ø377X7
11638
6328
6316
6333
6327
C1905H5
2FD3737B7H
Q355-10
Q355-12
Q355-10
Q355-10
Q355-8
6324
C1905H5
6315
Q355-10
6332
Q355-14
6317
Q355-14
6326
C3707H5
-780
-985
6325
Q355-10
C3707H5
此三付脚钉两侧对称布置
C3707H5
-725
50 400 400
6348
C5
6349
C5
安全带挂点
FD7171B7D
FD3737B7H
2
3
4
6
8
6345
6347
C5
6304
6305
Q420ø711X15
9234
6349
C5
扶手设置
6348
C5
安全带挂点
6349
C5
地位平台挂点(二)
平行于地面
6302
6303
Q420ø711X15
7518
6301
6301A
Q420ø711X15
9234
2FD1717B7D
6334
-16
6347
C5
6323
Q355-12
Q355-8
6335
6330
Q355-12
6314
Q355-16
6336
Q420-32
2FD3737B7H
-1215
C3707H5
-470
-585
-570
-900 +900
-900 +900
-900 +900
-900 +900
300 350 400 400 400