About your board

We detected a 2 layer board of 1.20 x 1.50 inches (30.5 x 38.1mm)

3 boards will cost $8.95

Board Name *

HAND_Project_ADS1220_Amplifier_Gerbers

Email *

ericoh121@gmail.com

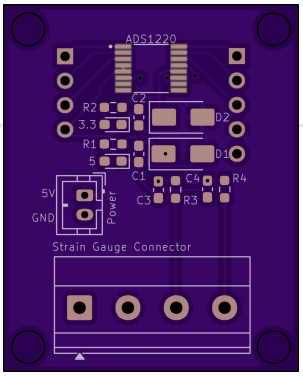

Top

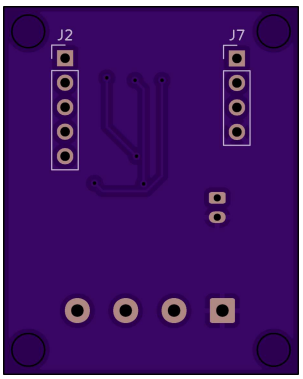

Bottom

Notes

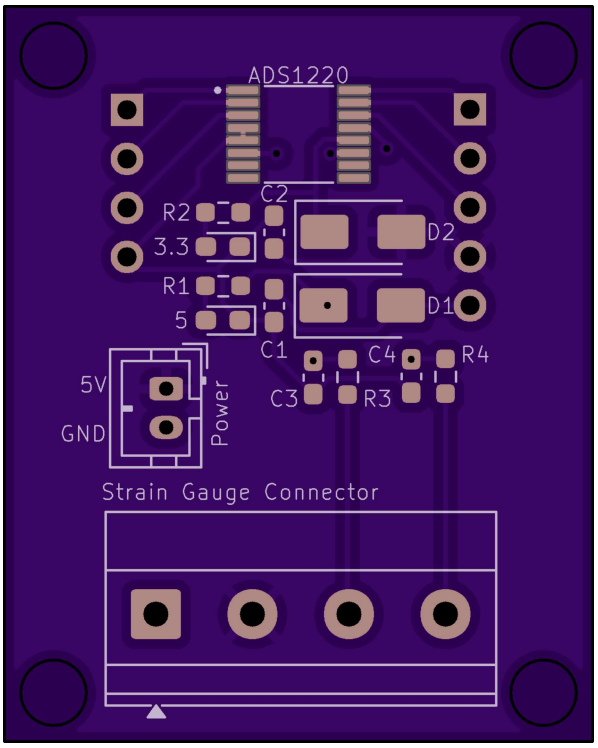

Top

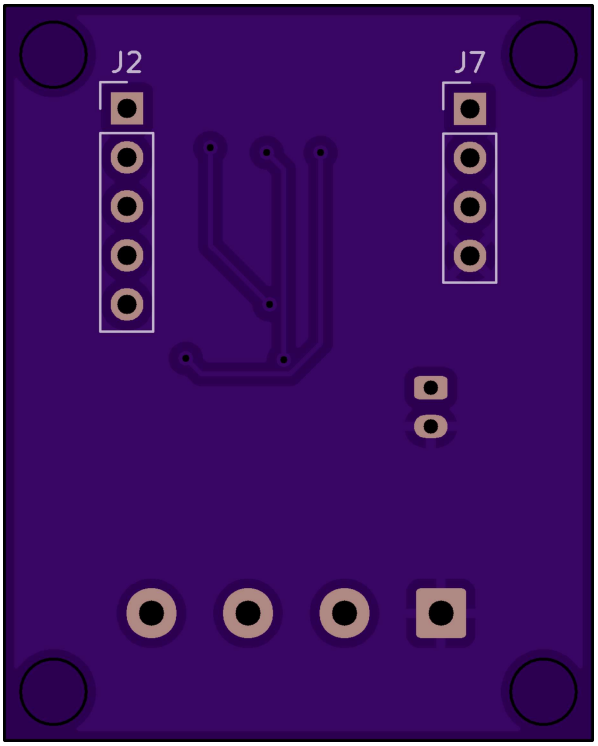

Bottom

Processing information

- Processing HAND_Project_ADS1220_Amplifier_Gerbers.zip as KiCad ZIP file.

- Noting blank layer: HAND_Project_ADS1220_Amplifier-B_Paste.gbp
- 2 layer board of 1.20x1.50 inches.

Producing Perfect Purple PCBs Promptly