Etude op. 39 no. 6

Сергей Васильевич Рахманинов
(Sergej Vasil'evič Rachmaninov)

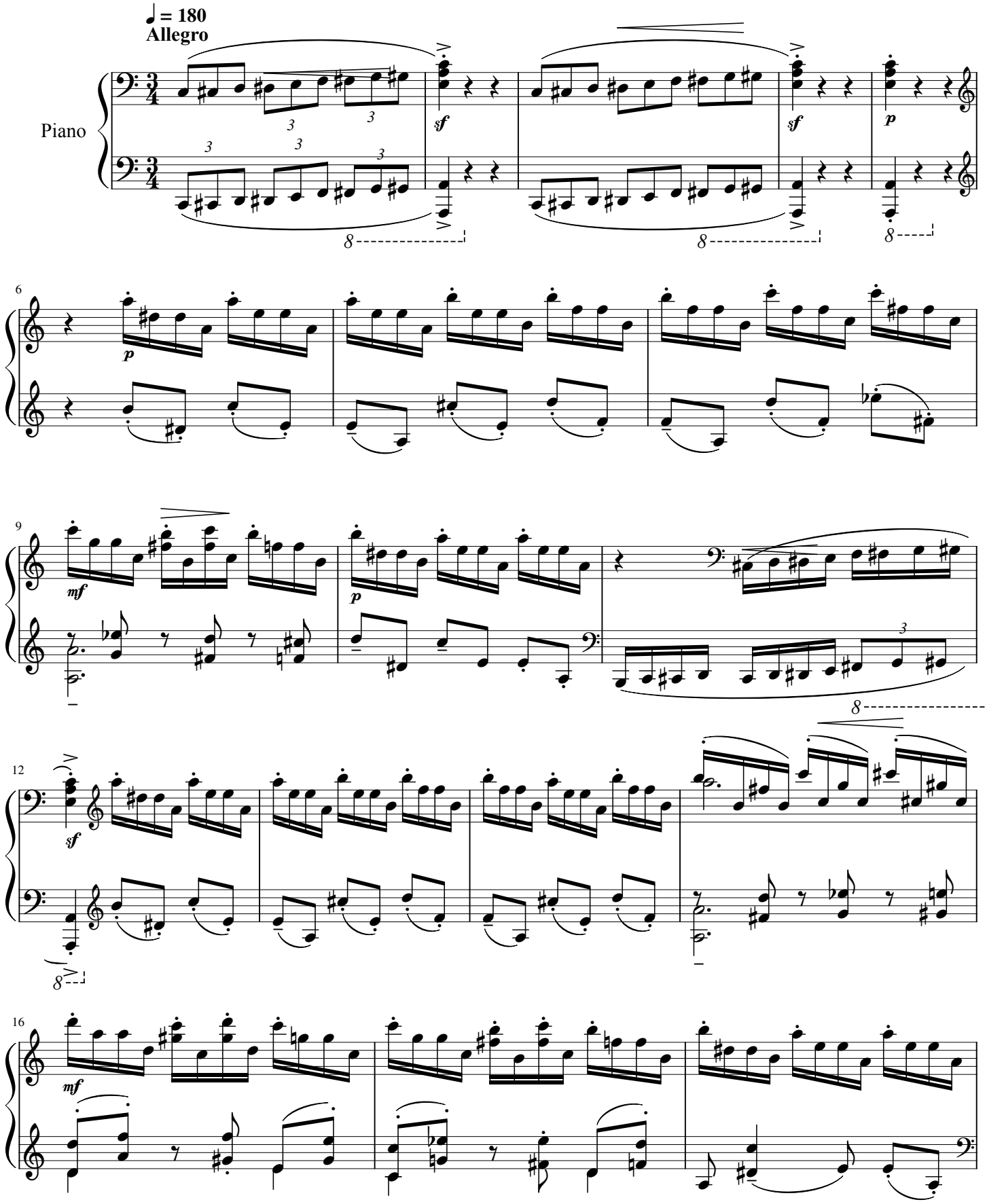

©

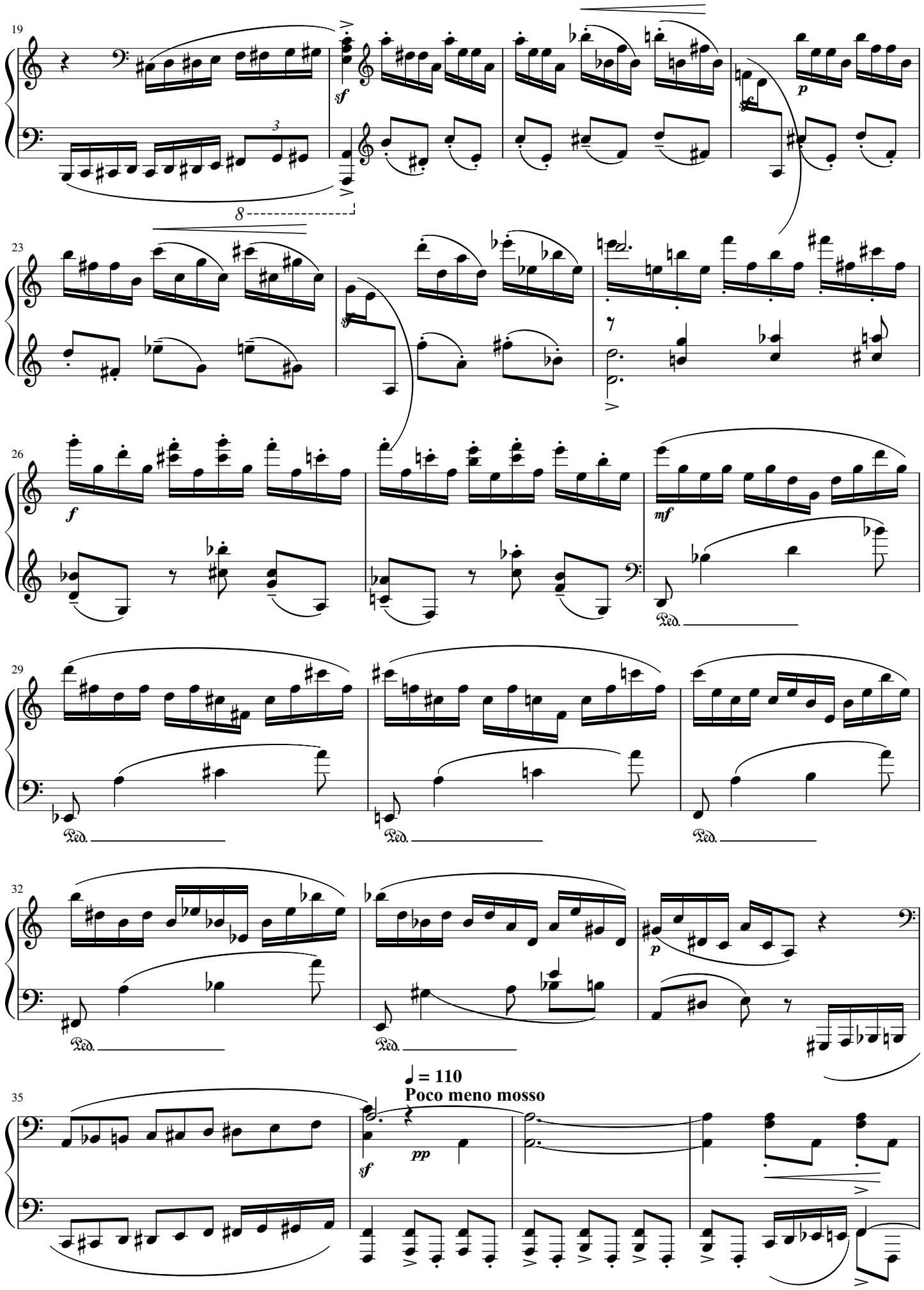
19
sf
p
23
f
26
f
mf
Ped.
29
Ped.
32
p
Ped.
35
sf
pp
♩ = 110
Poco meno mosso

©

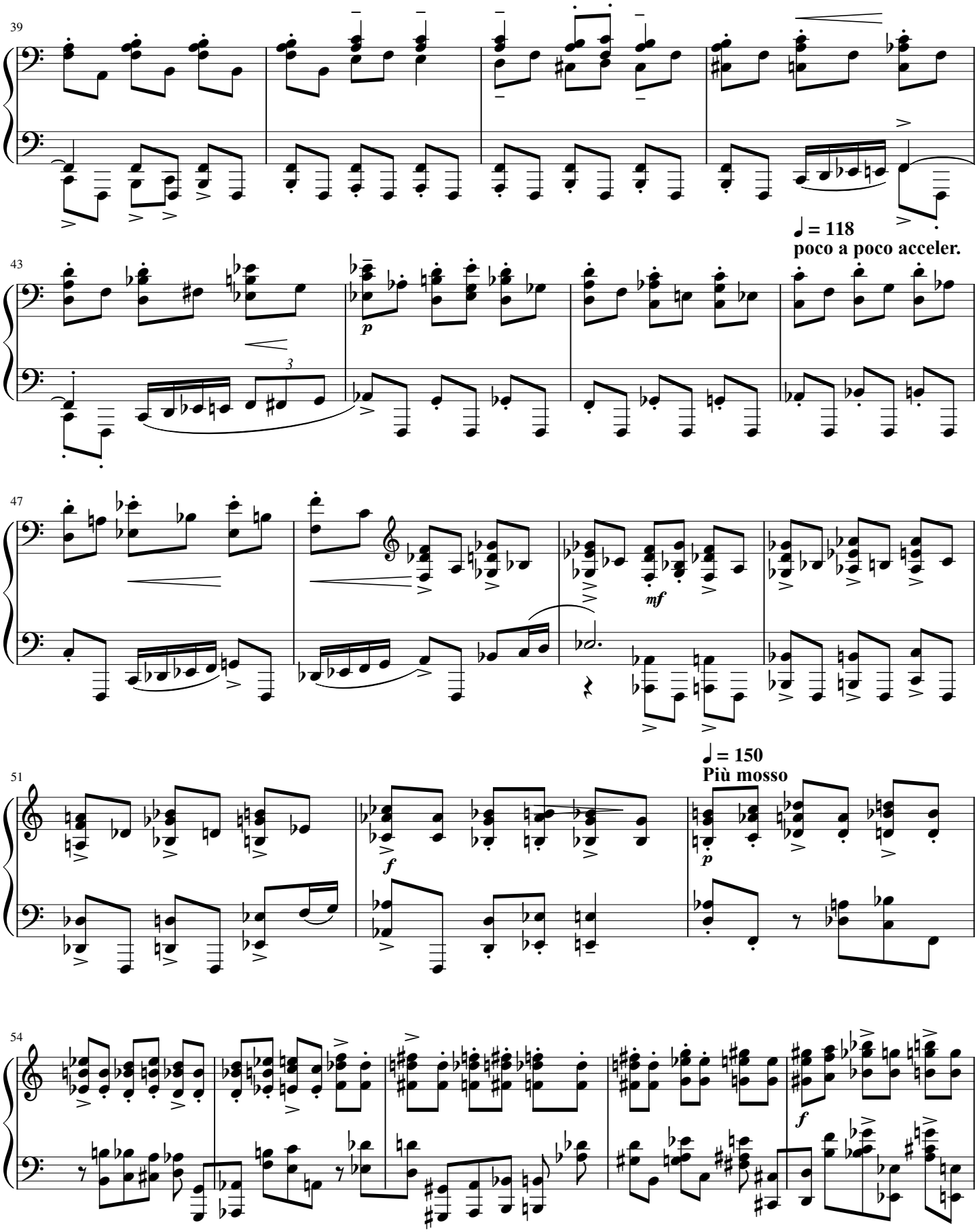
39
43
♩ = 118
poco a poco acceler.
p
47
mf
51
f
♩ = 150
Più mosso
p
54
f

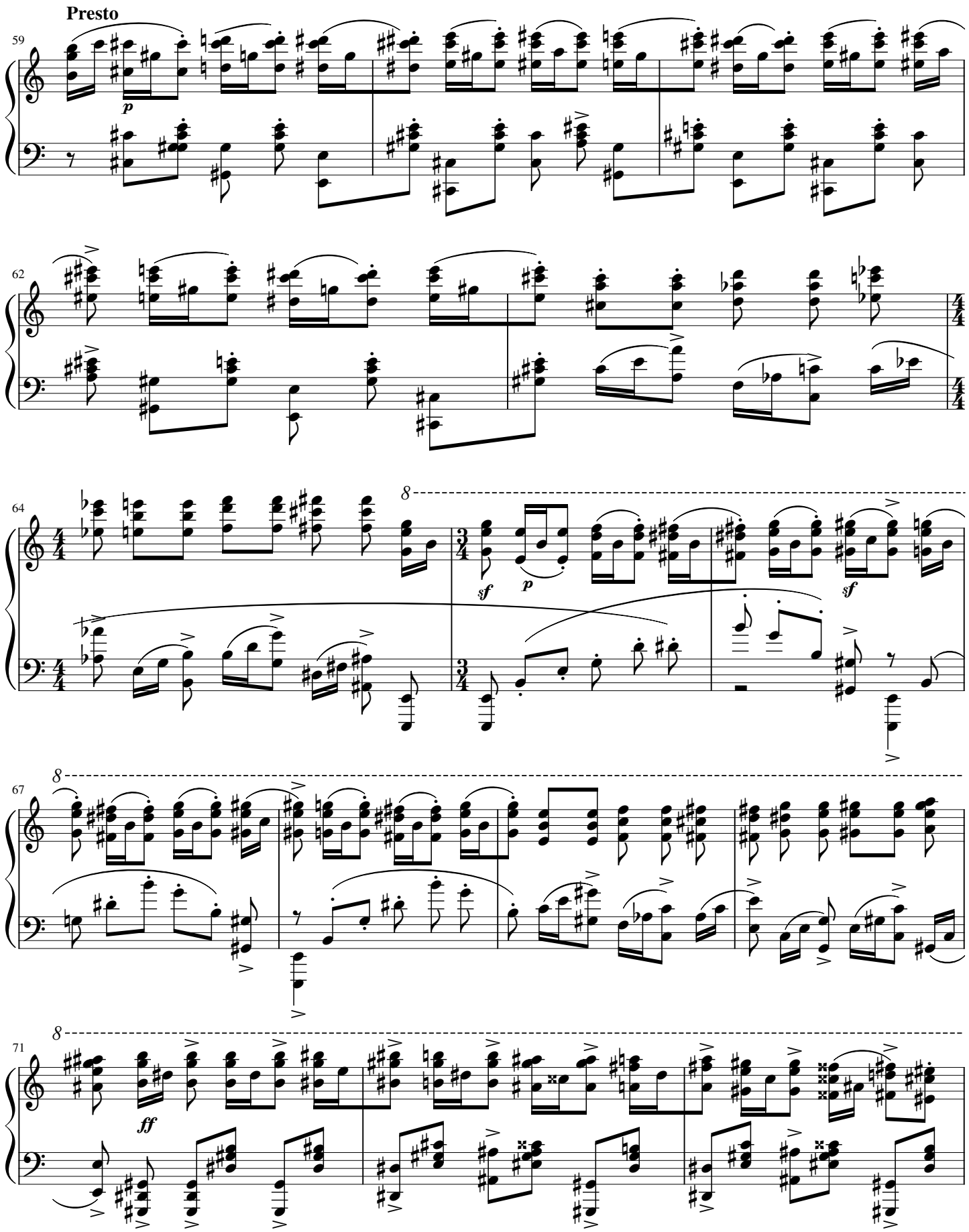
Presto
59
p
62
64
sf
p
sf
67
71
ff

©

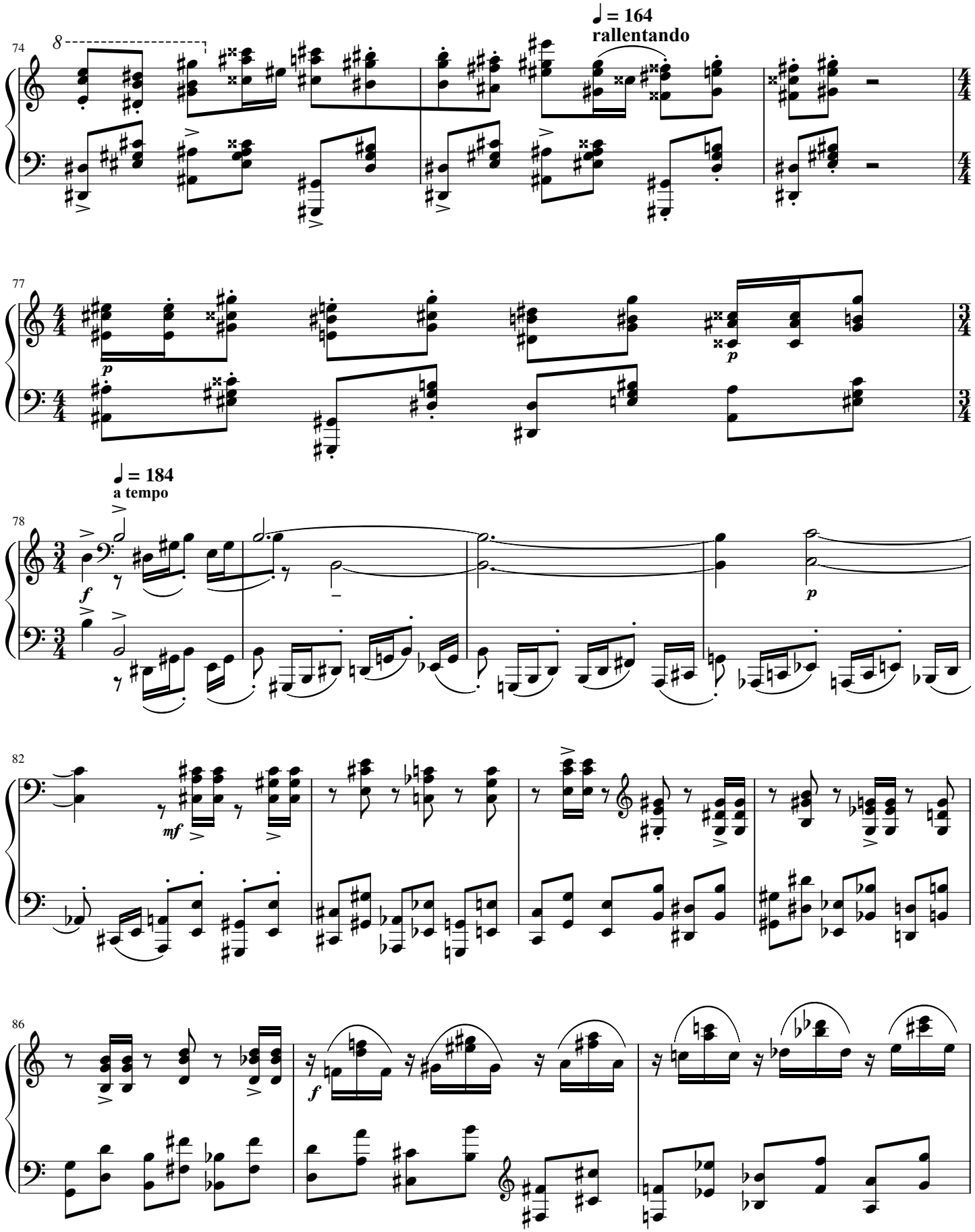
74
♩ = 164
rallentando
77
p
p
78
♩ = 184
a tempo
f
p
82
mf
86
f

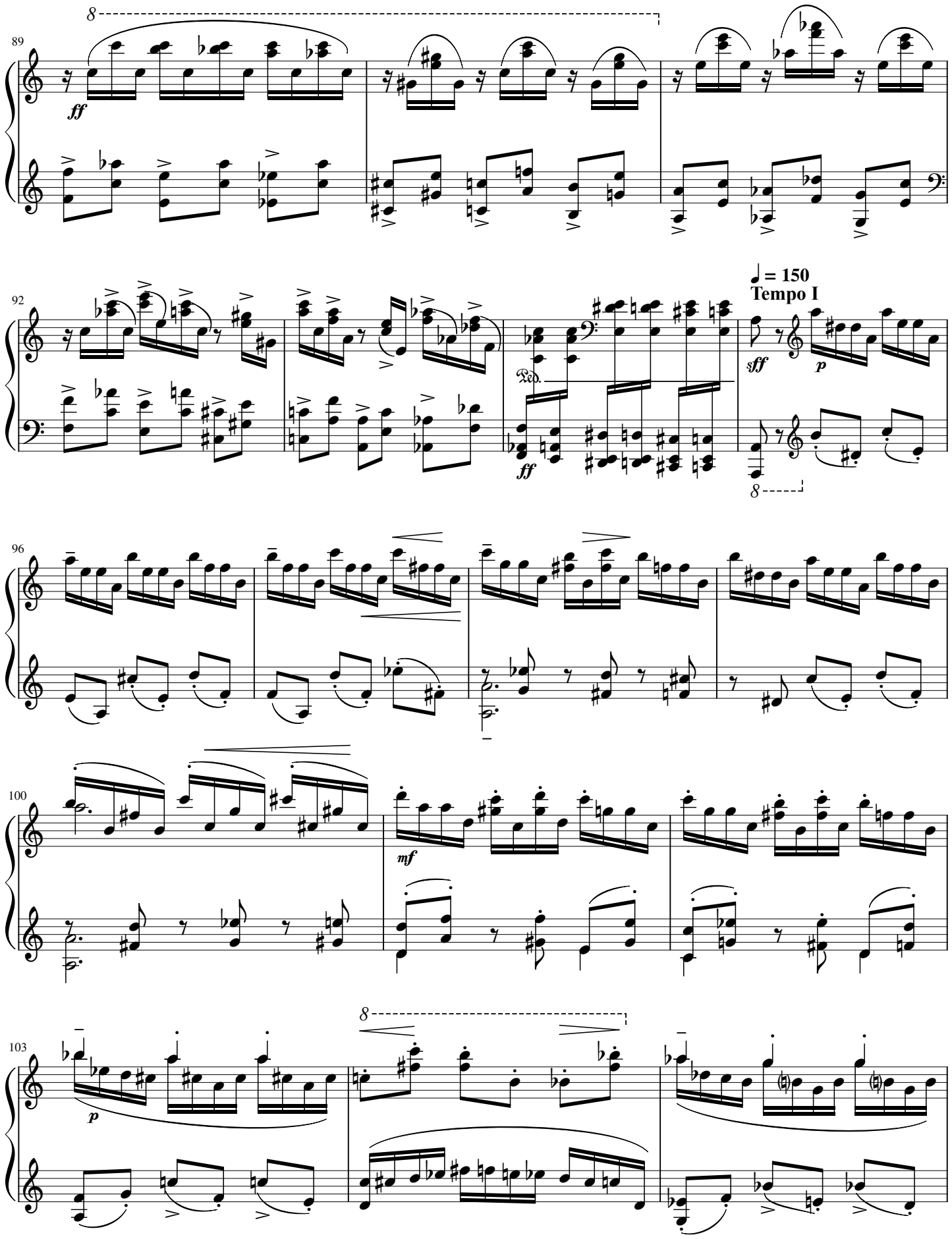
89
ff
92
ff
♩ = 150
Tempo I
sff
p
96
100
mf
103
p

©

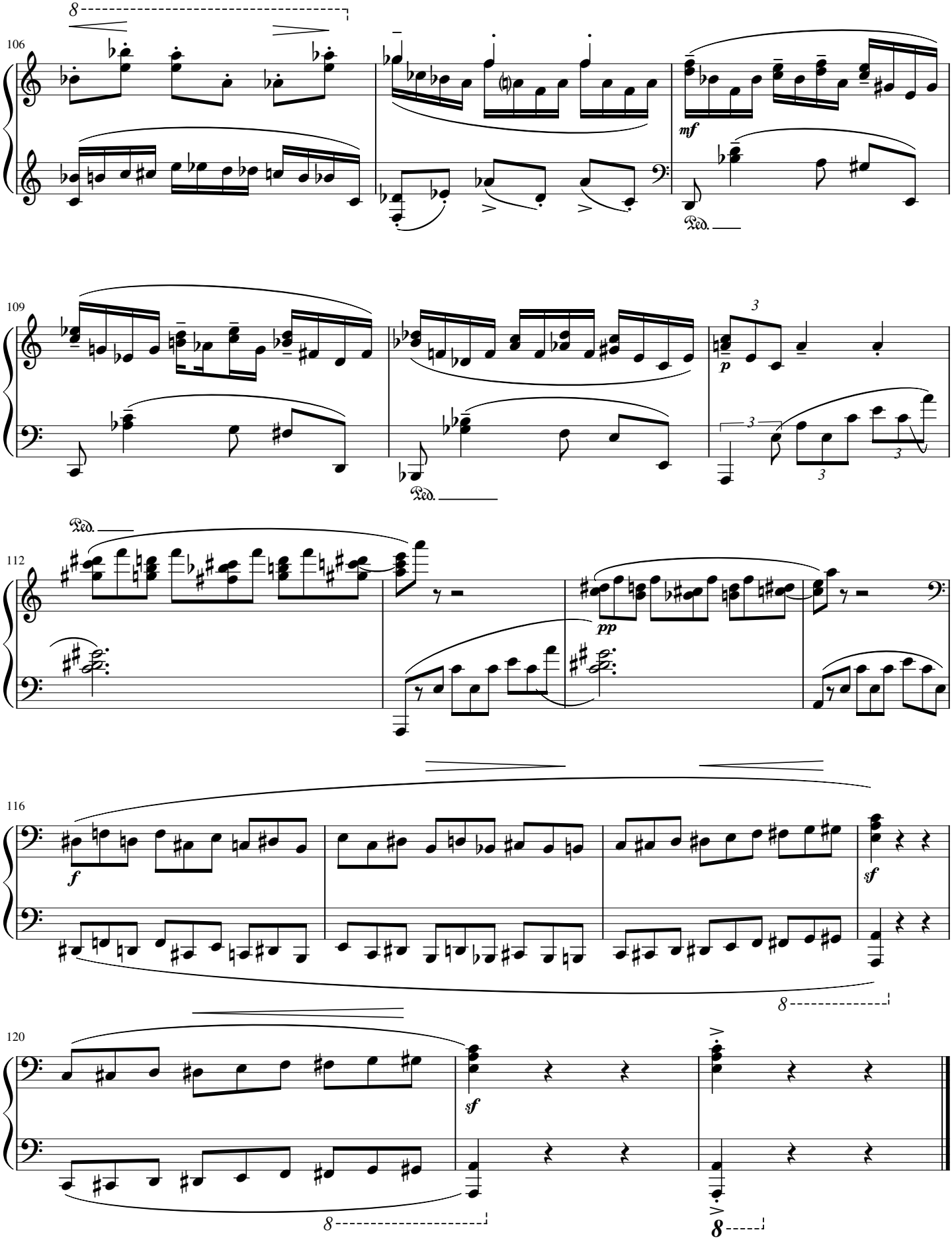
106
mf
Ped.
109
p
Ped.
112
Ped.
pp
116
f
sf
120
sf