STAT405 Final Report

Lily Wang (62800495), Sky Yun (55333710), Zhengxi Yuan (15025604)

2026-03-23

Introduction

Our team worked with two U.S. housing-related datasets to study how well bayesian methods can predict housing prices in the US. The main goal of this project is to compare a Bayesian linear regression model with a time-series model, to determine which model better predicts quarterly median U.S. house prices.

The response dataset is the "Quarterly Median U.S. House Prices" dataset, and the explanatory dataset is the "Economic Predictors for House Prices" dataset, which consists monthly economic and housing-related factors. Based on our proposal, we decided to include the following variables:

- `MSPUS` (Response variable): the quarterly median sales price of houses sold in the United States.
- `GDP`: how the US economy impacts housing prices.
- `mortgage_rate`: Percentage interest charged on a home loan.
- `unemployment_rate`: Percentage of those unemployed in the US economy.

Since the response variable is recorded quarterly while the economic predictors are recorded monthly, the monthly predictor data must be aggregated to the quarterly level before merging with the quarterly housing price data.

After merging the two data sets together, we checked for missing values and found no missing observations.

Since we are doing a Bayesian analysis, it is hard to explore the posterior regions efficiently enough due to large scales. This analysis uses scaled values to make it easier to put priors on our model parameters.

```
## Warning: package 'corrplot' was built under R version 4.5.3
```

Table 1: US Median Housing Prices

MSPUS	DATE	GDP	mortgage_rate	unemployment_rate	time_index
186000	2003-01-01	14614.14	5.834500	5.866667	1
191800	2003-04-01	14743.57	5.508833	6.133333	2
191900	2003-07-01	14988.78	6.014667	6.133333	3
198800	2003-10-01	15162.76	5.920167	5.833333	4
212700	2004-01-01	15248.68	5.597500	5.700000	5
217600	2004-04-01	15366.85	6.129167	5.600000	6

Literature Review

Previous study on the Median US Housing Price written by Yuxiao Chen argued that during the federal reserve's continuous interest rate increases in 2022-2023, the US house prices were expected to drop, but

not fall sharply. The results showed that US house prices were still increasing, but at a lower rate. First, mortgage rates don't depend solely on interest rates, it is influenced more by inflation expectations and US federal demand for US bonds. Also, housing prices are sticky, so they may take years to adjust to market changes.

This previous study focuses on economic argument with literature discussion, while our analysis is much more statistical and Bayesian. We build Bayesian models to predict and explain median US housing prices using macroeconomic factors, like GDP, unemployment rate, and mortgage rate. The study done by Yuxiao Chen relies more on economic reasoning and historical discussions.

Exploratory Analysis

Insert figures

Looking at the scatterplot, there seem to be a strong upward trend in date and GDP, Indicating that there is a positive correlation between GDP and date. From the correlation matrix, we see that GDP and Median US housing price has strong positive correlation value of 0.95. Both mortgage rate and unemployment rate are negatively correlated with Median US housing price.

Simple Linear Regression Model

Our naive model:

$$y_t = \beta_0 + \beta_1 \,\text{time}_t + \beta_2 \,\text{GDP}_t + \beta_3 \,\text{UnemploymentRate}_t + \beta_4 \,\text{MortgageRate}_t + \varepsilon_t$$

Our prior and likelihood:

$$\begin{aligned}
\beta_0 &\sim N(0, 10) \\
\beta_1 &\sim N(0, 10) \\
\beta_2 &\sim N(0, 10) \\
\beta_3 &\sim N(0, 10) \\
\beta_4 &\sim N(0, 10) \\
\sigma &\sim \text{Exponential}(1)
\end{aligned}$$

$$\begin{aligned}
y_t|\mu_t &\sim N(\mu_t, \sigma) \\
\mu_t &= \beta_0 + \beta_1 \,\text{time}_t + \beta_2 \,\text{GDP}_t + \beta_3 \,\text{UnemploymentRate}_t + \beta_4 \,\text{MortgageRate}_t
\end{aligned}$$

Simple Linear Regression Model with SNIS

After initializing and running the SNIS algorithm with re-sampling, we came to the following outputs.

The calculated ESS and posterior mean for each parameter are:

```
## [1] 3069.447
```

```
##       (Intercept)        time_index               GDP unemployment_rate
##      0.0002801039     -0.0392201155      1.0893162367     -0.0260777575
##     mortgage_rate             sigma
##      0.1736462161      0.2714752680
```

Summary of the posterior results:

Table 2: OLS SNIS Posterior Summary Table

	parameter	mean	sd
(Intercept)	(Intercept)	0.0002008	0.0294719
time_index	time_index	-0.0373867	0.3009850
GDP	GDP	1.0872046	0.2979774
unemployment_rate	unemployment_rate	-0.0271555	0.0601983
mortgage_rate	mortgage_rate	0.1730232	0.0561845
sigma	sigma	0.2716166	0.0225135

Doing posterior predictive checks, we get the following:

Table 3: OLS SNIS Posterior Predictive Checks

statistic	observed	replicated_mean	bayesian_p_value
mean	0	0.0005654	0.5046
sd	1	1.0055348	0.5544

We fitted a Bayesian linear regression model to standardized house prices (MSPUS) using time_index, GDP, unemployment_rate, and mortgage_rate as predictors. Posterior inference was conducted using self-normalized importance sampling (SNIS).

The effective sample size of our SNIS approximation is 3067.872 out of 10,000 draws. This suggests that the proposal distribution matched the posterior, stating that the posterior approximation is stable.

Looking at the posterior mean coefficients, GDP seems to be the strongest predictor, with a value of 1.09. The other predictors show relatively small positive and negative effects on median US housing price. The posterior mean of the residual standard deviation is around 0.27, suggesting there are still some unexplained variation remaining.

Posterior predictive checks indicate that the model fits the data reasonably well. The replicated mean and observed mean are both close to 0 and the standard deviations are similar. Also, the Bayesian p-values are near 0.5. In addition, the predictive plots show that the model captures the overall upward trend in house prices.

Overall, this model provides a good Bayesian baseline for the house-price data. It yields stable posterior inference, identifies GDP as the main predictor, and captures the main pattern in the data.

Simple Linear Regression Model with MCMC

MCMC Sampling Results

We ran the MCMC sampler for 10000 iterations with 2500 warm-up iterations to ensure the samples are not biased by initial

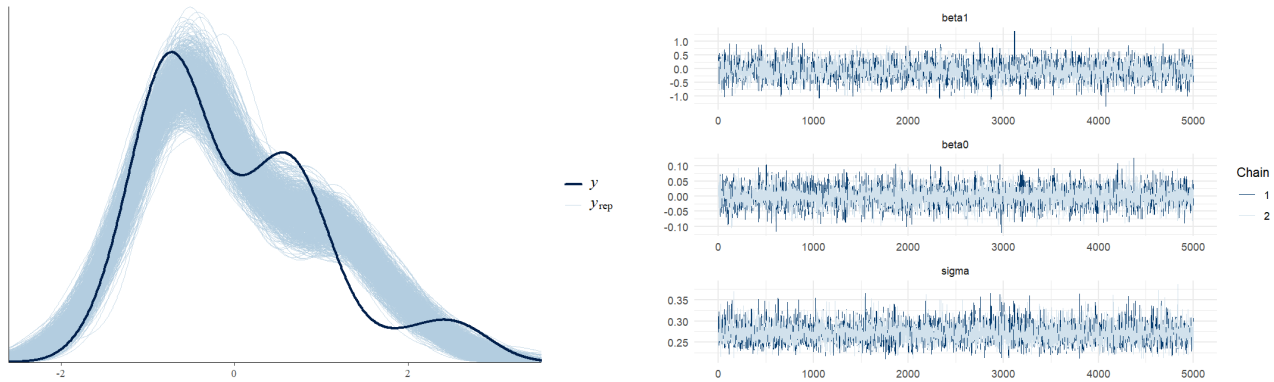

Figure 1: Posterior Predictive Checks and MCMC Mixing Diagnostics

MCMC Diagnostics: Posterior Predictive Checks and Trace Plots

One-Step Forecast Assessment

We will compute mean absolute scaled error (MASE) using our posterior predictive samples to assess the accuracy of our one-step forecast predictions. As usual, we exclude the last observation in our time series to use as our test point and then train the model on the rest of the data.

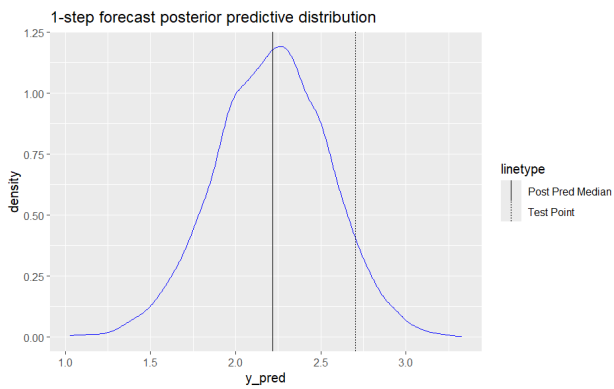

Figure 2: Posterior Predictive Sample vs Test Point

Table 4: Prediction Summary

obs_value	mase	median	q5	q95
2.705354	1.541413	2.218976	1.65904	2.74827

We can see from the plot above that the observed test point is somewhat far from the median, with a MASE value of 1.541. However, this is not unexpected as we have already seen before the model struggles to capture abrupt changes in trends near the end of the series. This may suggest that simple BLR might not be the most suitable model for obtaining accurate forecast, which leads leads us to the next model.

OLS SNIS VS. MCMC

We compared SNIS and MCMC for the same baseline Bayesian linear regression model. The two methods produced very similar posterior results. The posterior means for SNIS and MCMC were 0.0003 and -0.0003 for the intercept, -0.0419 and -0.0660 for time_index, 1.0866 and 1.11 for GDP, -0.0295 and -0.0233 for unemployment_rate, 0.1681 and 0.170 for mortgage_rate, 0.2715 and 0.271 for sigma. In both methods, GDP was the strongest positive predictor.

The posterior uncertainty estimates were also close. For example, the posterior standard deviation of GDP was about 0.298 under SNIS and 0.313 under MCMC, while the posterior standard deviation of sigma was about 0.0224 under SNIS and 0.0226 under MCMC. This suggests that SNIS approximated both the center and spread of the posterior well.

The predictive results were very similar. For the first observation, SNIS gave a predictive mean of about -1.635, while MCMC gave a predictive mean of about -1.640. Both methods also produced fitted values that followed the overall upward trend in house prices.

Overall, both methods performed well and pretty similar.

Time-Series MA(3)

Our second model is a time-series model that only depends on past-lagged values, capturing the dynamic structure of the data, including trends, seasonality, and time dependence. To find the best-fit model based on AIC, we ran `auto.arima()` and it suggested the moving Average model with three lagged forecast error terms (MA(3)) to be the best. We performed first-order differencing of the scaled median housing price to align with the stationary assumptions of moving-average models. From this analysis, we formulated a bayesian MA(3) model with the following associated priors and likelihood:

MA(3) with MCMC

MCMC Sampling Results

It was quite difficult to sample from this MCMC chain due to the non-identifiability of the MA model. Putting more restrictive priors on the parameters helped minimize divergences. We iterated 10000 MCMC samples with 2500 warm-up iterations to sufficiently burn-in the MCMC chain. The clean summary is provided below.

variable	mean	median	sd	q5	q95
mu	0.0525884	0.0524052	0.0215693	0.0173870	0.0880828
theta[1]	-0.1572260	-0.1573797	0.1090876	-0.3342211	0.0225481
theta[2]	0.1626236	0.1642053	0.0994483	-0.0033502	0.3257414
theta[3]	0.3019928	0.3048143	0.1066392	0.1237636	0.4734586
sigma	0.1424103	0.1415569	0.0121492	0.1240869	0.1634912

It appears that posterior means of the parameters are close to the results given by `auto.arima`.

MCMCM Diagnostics: Posterior Predictive Checks and Trace Plots

In figure 3, posterior predictive checks show that the nominal coverage (81.33%) of leave-one-out 80% credible intervals is sufficiently close to the actual coverage, suggesting that the model is fitting to the data well. Additionally, the trace-plots for for σ, μ and θ_1 fluctuates rapidly around the posterior means which indicates that there is fast-mixing between chains. Trace plots for θ_1 and θ_2 can be observed in the appendix. Same results were shown through repeated trials.

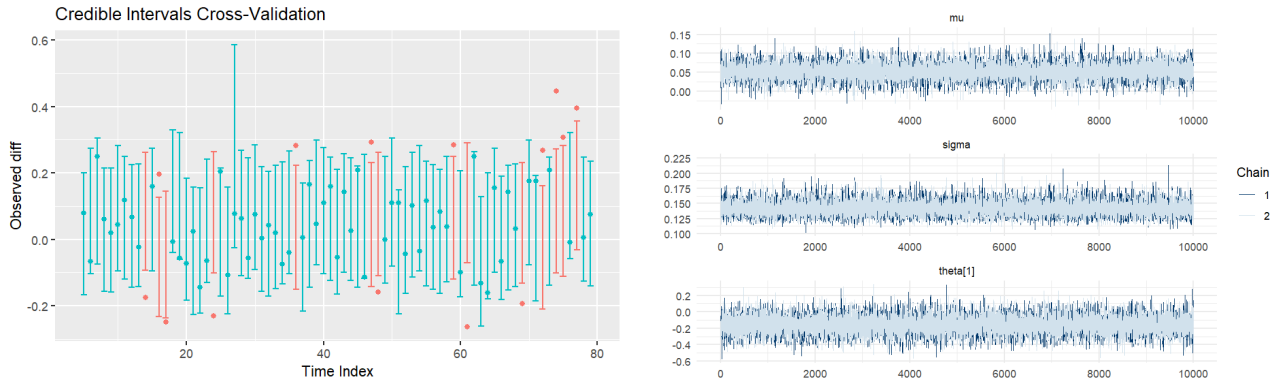

Figure 3: Posterior Predictive Checks and MCMC Mixing Diagnostics

One-Step Forecast Assessment

Just like before, we leave the last value out and train the model on the rest of the data and randomly sample from the posterior predictive distribution for the 1-step forecast, resulting in the following sample distribution and prediction summaries.

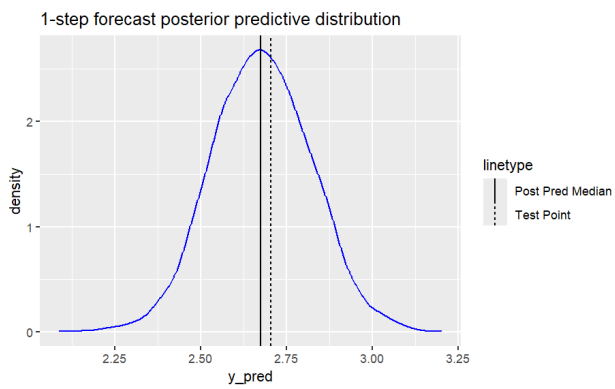

Figure 4: Posterior Predictive Sample vs Test Point

Table 6: Prediction Summary

obs_value	mase	median	q5	q95
2.705354	0.8103602	2.67614	2.437634	2.915123

The sample distribution is approximately normal as expected and we can observe that the test point is quite close to the posterior predictive median, suggesting that the samples are approximating the one-step forecast well. From figure 4. We can observe from the summaries that the MASE of 0.8104 is much lower compared to the Bayesian linear regression case with a MASE of 1.541.

MA(3) with Variational Inference

The following table produces the VI posterior summaries for the model parameters. Each parameter is presented with its mean, median, standard deviation, median absolute deviation, and the 5th and 95th posterior quantiles.

Table 7: MA(3) VI Posterior Summary Table

variable	mean	median	sd	mad	q5	q95
mu	0.0568543	0.0570588	0.0221149	0.0218487	0.0203240	0.0926354
sigma	0.1501532	0.1497652	0.0126426	0.0125934	0.1305413	0.1719559
theta[1]	-0.1497002	-0.1517625	0.1065215	0.1084347	-0.3199495	0.0310516
theta[2]	0.1754844	0.1776941	0.0944261	0.0949421	0.0159496	0.3299686
theta[3]	0.3223192	0.3254521	0.1047161	0.1060499	0.1437960	0.4873262

The intercept μ (mean = 0.0569, 90% CI: 0.020–0.093) captures a small upward drift in quarterly US house price changes. The entire credible interval above zero states that this trend is not just white noise.

θ_3 from the model has the largest positive mean value (mean = 0.322, 90% CI: 0.144–0.487), which indicates that shocks from three quarters ago pushes quarterly house price in the same direction. θ_2 shows a weaker effect at 0.175, while θ_1 suggests negative effect with a value of -0.150. The noise term σ (mean = 0.150, 90% CI: 0.131–0.172) is not too large, indicating the model is fairly stable.

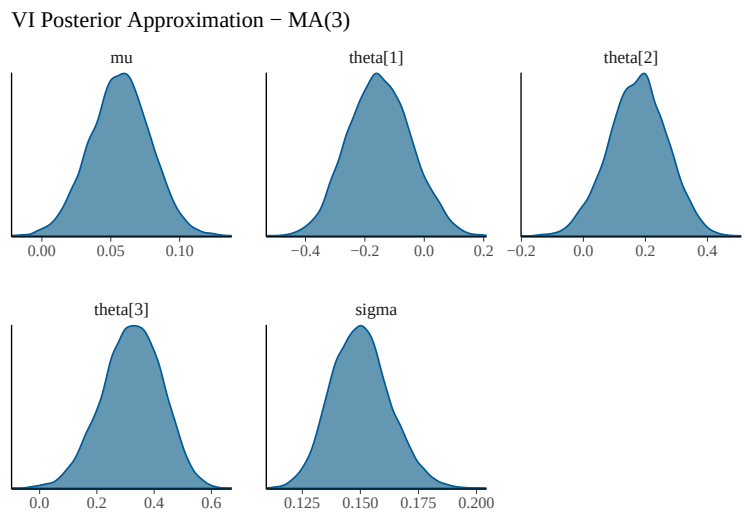

The above plot shows that all VI posterior densities follow normal distributions and are fairly concentrated. The posterior mean parameter μ is slightly positive, θ_2 and θ_3 are positive, θ_1 is negative, and σ centers near 0.15.

One-Step Forecast

Similar to before, we randomly sample from the posterior distribution for the one-step forecast using VI method. Below are sample distribution and prediction summaries.

```
## [1] 0.8010144
```

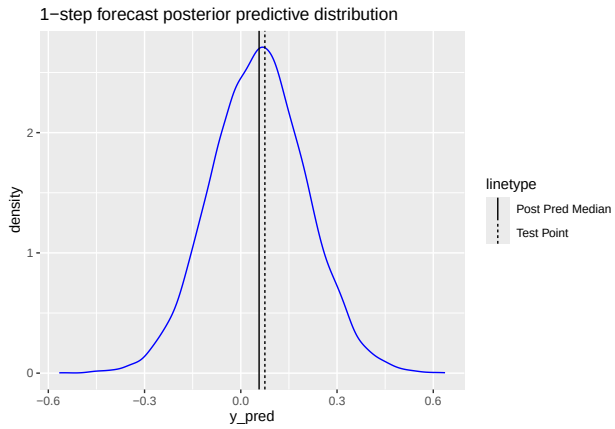

The sample distribution is roughly normal, with the test point being very close to the posterior predictive mean. This suggests that the samples well approximate the one-step forecasts. Our VI MASE value of 0.80 is very close to our MCMC method, indicating that the two methods provide nearly identical accuracy.

Time-Series MCMC VS. VI

Table 8: MA(3) MCMC Posterior Summary Table

variable	mean	median	sd	q5	q95
mu	0.0525884	0.0524052	0.0215693	0.0173870	0.0880828
theta[1]	-0.1572260	-0.1573797	0.1090876	-0.3342211	0.0225481
theta[2]	0.1626236	0.1642053	0.0994483	-0.0033502	0.3257414
theta[3]	0.3019928	0.3048143	0.1066392	0.1237636	0.4734586
sigma	0.1424103	0.1415569	0.0121492	0.1240869	0.1634912

Table 9: MA(3) VI Posterior Summary Table

variable	mean	median	sd	mad	q5	q95
mu	0.0568543	0.0570588	0.0221149	0.0218487	0.0203240	0.0926354
sigma	0.1501532	0.1497652	0.0126426	0.0125934	0.1305413	0.1719559
theta[1]	-0.1497002	-0.1517625	0.1065215	0.1084347	-0.3199495	0.0310516
theta[2]	0.1754844	0.1776941	0.0944261	0.0949421	0.0159496	0.3299686
theta[3]	0.3223192	0.3254521	0.1047161	0.1060499	0.1437960	0.4873262

Comparing the two posterior summary tables for the MA(3) model, the parameters estimates for the two methods are almost identical. Both methods indicate a negative first lag effect, and positive second and third lag effects, with θ_3 being the largest.

For forecasting performance, the two methods are essentially equivalent, with MCMC MASE value of 0.8104 and VI MASE value of 0.8010. This suggests that VI is a great approximation method, as it is much faster than the MCMC method, with minimal loss in predictive accuracy.