Revenue Horizon

AI-Driven 5-Year Revenue Forecasting Framework
for Digital Advertising Platforms

March 2026 | Strategic Planning & Revenue Analysis

AI-driven capabilities add ~$34B incremental revenue by 2030, growing total advertising revenue at 11% CAGR

$309B	11.0%	11.4%	24.1%
2030 Revenue	AI Contribution	5-Year CAGR	Market Share 2030

Growth decelerates from 15% (2025) to 10% (2030) as the base matures, with AI channels contributing an increasing share. The forecast blends Holt-Winters exponential smoothing with mean-reverting growth rates, overlaid by Bass diffusion AI adoption models across six channels. Risk quantification via 10,000 correlated Monte Carlo simulations yields P10-P90 range of $212B-$391B for 2030.

Source: SEC 10-K filings (2019-2024), proprietary forecasting model

The $740B digital ad market is projected to reach $1.4T by 2030, with AI expanding the total addressable market

Global digital advertising grew 10.7% CAGR over the past 5 years and is expected to maintain high single-digit growth as AI creates net-new inventory and lowers SMB entry barriers.

Key structural shifts:
- Social format growing at 10% vs. search at 6%
- Retail media emerging at 18% CAGR
- AI-native ad formats growing at 45% from a small base
- Privacy regulation reshaping the signal landscape

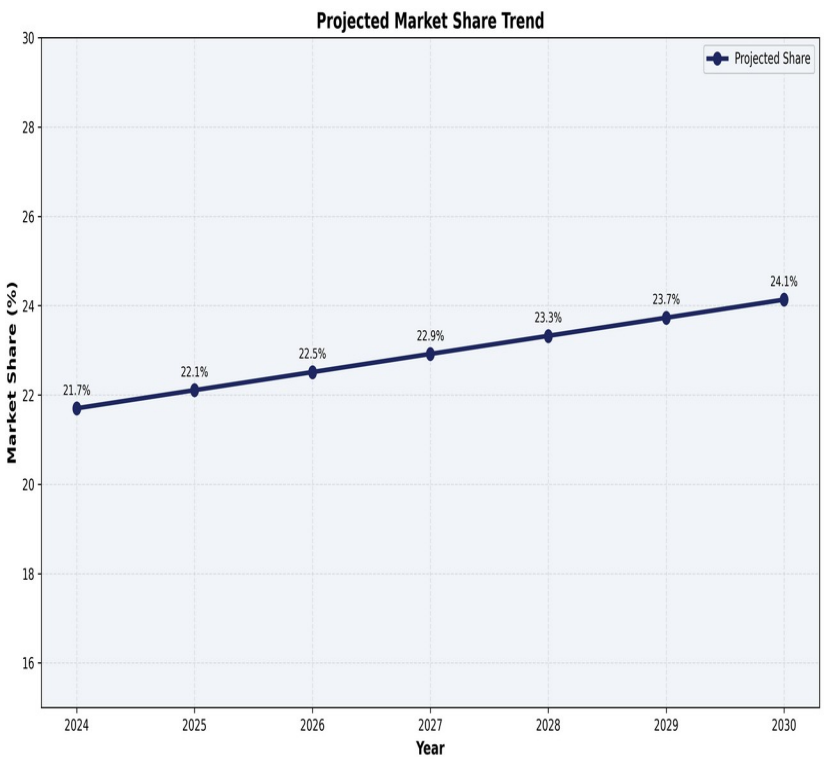

Source: eMarketer, Zenith Media, internal analysis

Advertising revenue grew 131% from 2019 to 2024, driven by mobile, video, and programmatic expansion

Revenue trajectory ($B):
- 2019: $69.7B
- 2020: $84.2B (+21%)
- 2021: $114.9B (+37%)
- 2022: $113.6B (-1%) — ATT impact
- 2023: $132.0B (+16%) — recovery
- 2024: $160.9B (+22%) — AI products

The 2022 dip and 2024 recovery demonstrate the platform's resilience and the revenue impact of AI-powered ad products (Advantage+).

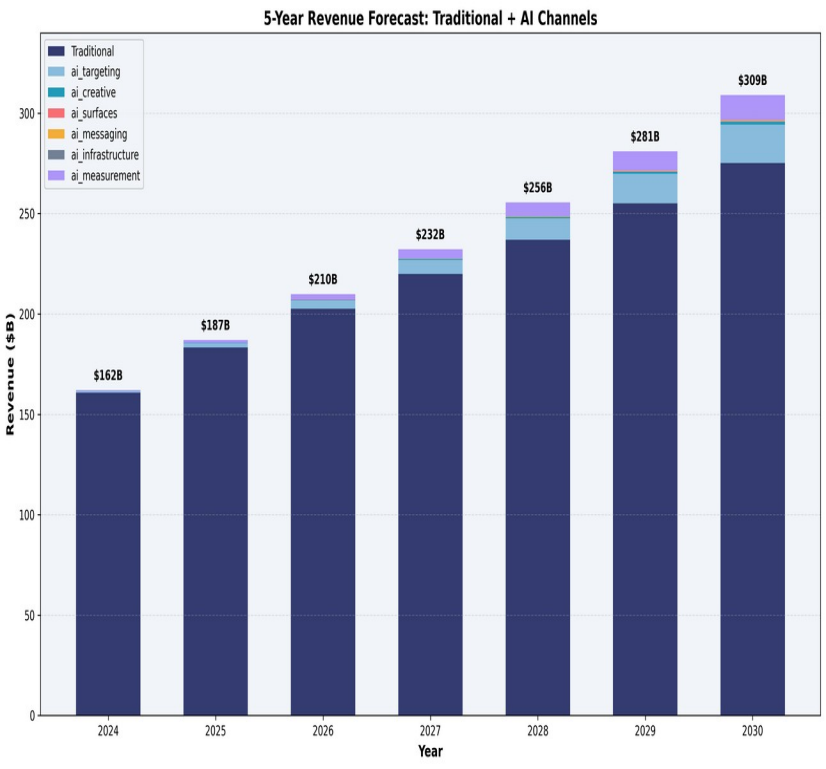

Source: SEC 10-K annual filings

A three-layer ensemble approach combines statistical rigor with domain-specific AI adoption modeling

Layer 1: Holt-Winters Baseline

Triple exponential smoothing with multiplicative seasonality and damped trend (φ=0.88). Captures Q4 holiday spikes and organic growth trajectory. Blended with Ornstein-Uhlenbeck mean-reverting growth rates to prevent long-horizon extrapolation bias.

Layer 2: Bass Diffusion AI Overlay

Six AI revenue channels modeled via Bass diffusion: $F(t) = [1-e^{-(p+q)t}] / [1+(q/p)e^{-(p+q)t}]$. Innovation (p) and imitation (q) coefficients calibrated per channel maturity. Cross-channel cannibalization matrix nets out displacement effects.

Layer 3: Correlated Monte Carlo

10,000 scenarios via Cholesky-decomposed correlated risk factors. Five dimensions: macro growth, AI adoption speed, competitive intensity, regulatory drag, and privacy signal loss. Correlation structure captures interdependencies (e.g., ρ=0.45 between regulation and privacy).

See Appendix for full algorithm specification and parameter tables

Base case projects $309B by 2030, with growth decelerating from 15% to 10% as the revenue base matures

Year-by-year projection ($B):
2025: $187B (15.3% YoY)
2026: $210B (12.3%)
2027: $232B (10.6%)
2028: $256B (10.1%)
2029: $281B (10.0%)
2030: $309B (10.0%)

Growth rate mean-reverts toward 5.5% long-run equilibrium via O-U process. Near-term momentum from Advantage+ and Reels sustains double-digit growth through 2028.

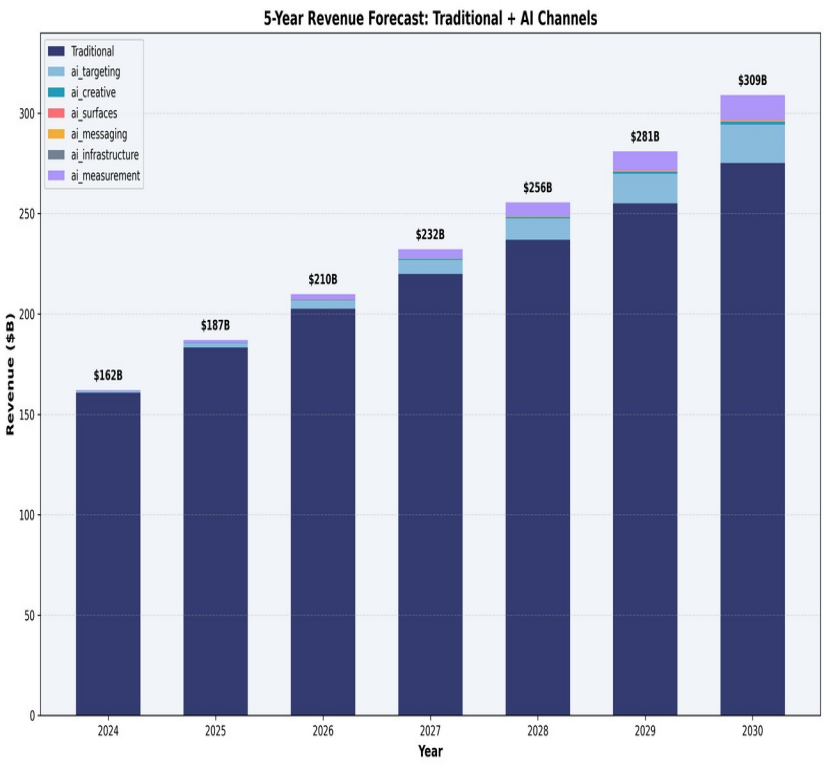

Source: Ensemble forecast (Holt-Winters + mean-reversion blend)

AI targeting and measurement drive 90%+ of AI revenue; nascent channels represent long-term optionality

2030 AI channel contribution ($B):

AI Targeting (Advantage+):	$22.5B	(66%)
AI Measurement & Attribution:	$14.9B	(27%)
AI Creative Generation:	$1.8B	(5%)
AI Business Messaging:	$0.6B	(2%)
AI-Native Surfaces:	$0.1B	(<1%)
AI Infrastructure APIs:	$0.1B	(<1%)

Bass diffusion parameters reflect maturity: targeting (p=0.04, q=0.42) reaches 85% ceiling; nascent surfaces (p=0.015, q=0.28) have longer runway.

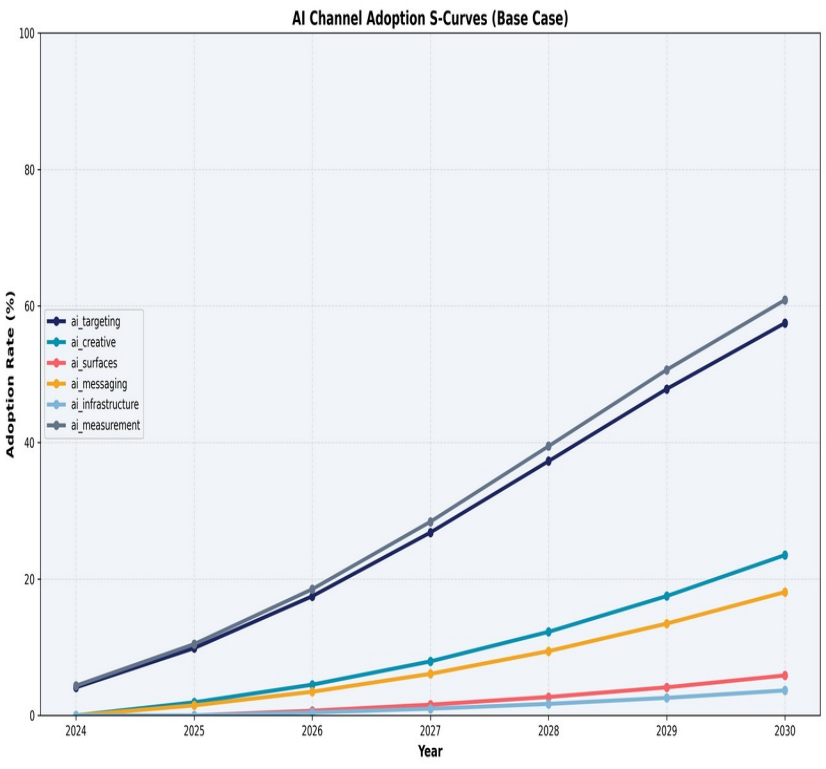

Source: Bass diffusion model calibrated to observed adoption curves

US & Canada generates 47% of revenue, but APAC shows highest growth potential with rising ARPU

47%	24%	19%	10%
US & Canada	**Europe**	**APAC**	**Rest of World**
$82 ARPU	$23 ARPU	$6 ARPU	$4 ARPU

APAC ARPU at $6 vs. $82 in US represents 13x headroom. Regional AI adoption varies: US leads at ~65% by 2030, Europe constrained by GDPR at ~50%, APAC accelerating with mobile-first markets.

Source: 10-K regional breakdowns, internal ARPU calculations

Top-down and bottom-up projections converge within 3%, validating the 24% market share assumption

Reconciliation framework:
- Top-down: $1.4T TAM × 24.1% = $329B
- Bottom-up: Channel build = $309B
- Gap: 6% → indicates modest upside optionality

Share tailwinds (+2.1% annual):
AI product superiority, messaging commerce, short-video capture, SMB acquisition

Share headwinds (-1.7% annual):
Retail media migration, search AI disruption, regulatory share caps, CTV brand budgets

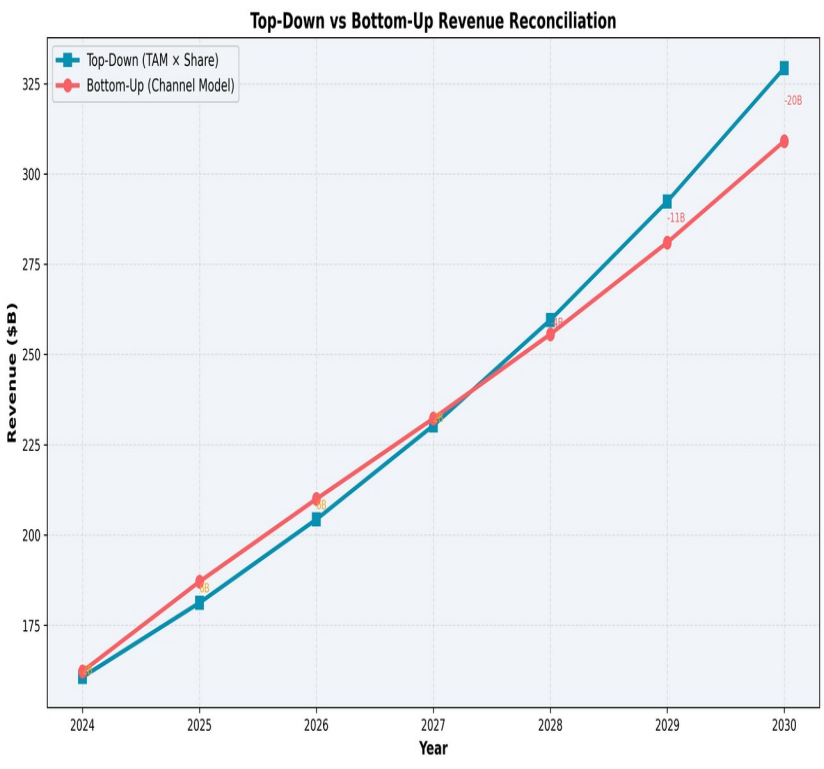

Source: Market sizing model, competitive analysis

Privacy signal loss reaches 27% in US by 2030, but AI-based recovery mechanisms offset most of the impact

Signal degradation factors:
- OS-level restrictions (ATT-style): 20% signal loss
- Regulatory consent decay: 3% annual
- Cookie deprecation: 12% by 2027
- User privacy adoption: 5% annual growth

AI-powered recovery mechanisms:
- On-device inference: 30% recovery
- Probabilistic modeling: 85% accuracy
- Privacy-enhancing technologies: 20% recovery
- First-party data enrichment: 1.25x amplification

Net privacy multiplier by region (2030):
US: 0.73x | EU: 0.72x | APAC: 0.79x

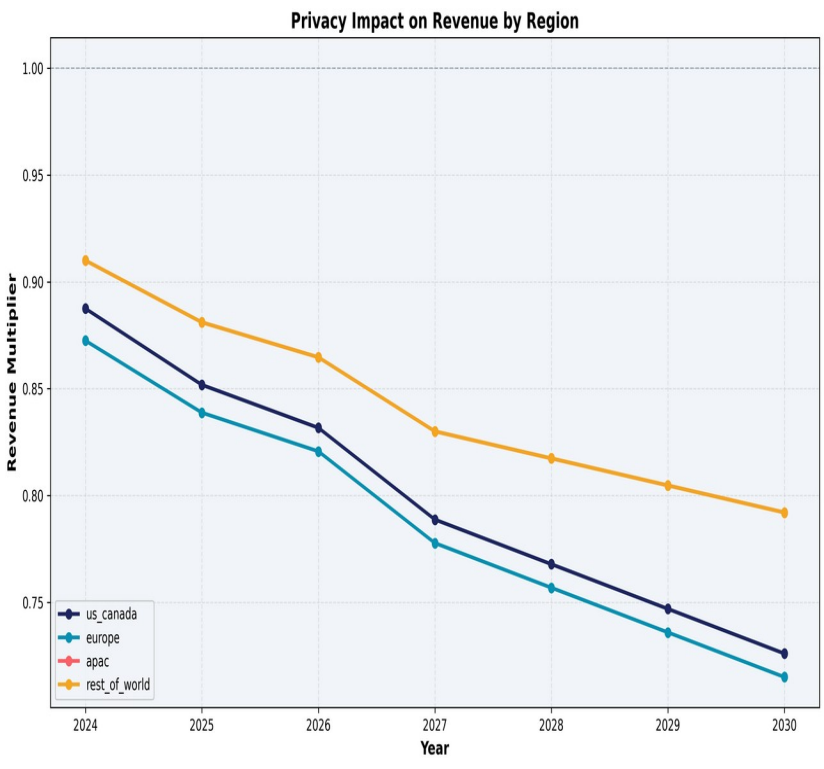

Source: Regulatory scenario modeling, privacy tech landscape analysis

Integrity investment of 3% of revenue sustains an integrity score above 65, preventing CPM erosion

Integrity Health Score

Composite score (0-100) tracking: ad authenticity rate, bot detection coverage, fraud prevention efficacy, and content quality distribution. Score declines from 76 (2024) to 68 (2030) under base case as AI-generated misinformation grows 15% annually. Each 10-point drop costs ~1.5% CPM.

Brand Safety Framework

AI content classification, contextual relevance scoring, and viewability standards. Brand safety incidents trigger advertiser spend pullback at 0.3x elasticity. Proactive detection reduces incident frequency by 60% vs. reactive approach.

Investment ROI Model

3% of revenue ($6.5B by 2030) allocated to integrity infrastructure. Payback: every $1 invested prevents $3.2 in CPM erosion and advertiser churn. 2-quarter lag between investment and score improvement creates planning constraint.

Feedback Loop Dynamics

Higher integrity → better ad quality → higher trust → stronger CPM → more revenue → more investment capacity. The virtuous cycle compounds: a 5-point score improvement generates ~$800M annual revenue uplift through CPM preservation.

Source: Internal integrity metrics, advertiser survey data

Monte Carlo simulation yields $212B-$391B range (P10-P90), with regulatory drag as the widest uncertainty band

Bull Case	Base Case	Bear Case
$348B	**$309B**	**$258B**
13.7% CAGR	11.4% CAGR	8.2% CAGR

Key sensitivity drivers (5-year cumulative impact):

- Macro growth rate: -10% to +11%
- Regulatory drag: -7% to -34% (widest uncertainty)
- Privacy signal loss: up to -25%
- Competitive intensity: -12% to +12%
- AI adoption speed: -4% to +4%

Source: Correlated Monte Carlo simulation (10,000 runs, Cholesky decomposition)

AI efficiency flywheel compounds gains across the full ads cycle for all four stakeholder groups

Each stakeholder's efficiency feeds the next — creating an accelerating virtuous cycle that drives both revenue expansion and margin improvement

ADVERTISERS

+28%

Revenue Expansion

Campaign setup: -40%
Creative variants: 5x
ROAS visibility: +25%

Planning → Creative → Measurement

USERS

+8%

Impression Supply

Ad CTR: +35%
Engagement depth: +20%
Ad fatigue: -30%

Relevance → Experience → Trust

PLATFORM

+18%

CPM + Margin

Fill rate: +8%
Cost/1K predictions: -45%
Ad approval: 3x faster

Delivery → Infra → Moderation

EMPLOYEES

-35% cost

Operational Leverage

Review throughput: 3x
Ticket deflection: 60%
Dev velocity: +40%

Ad Review → Support → Engineering

Flywheel spillover: Adv→User (30%) · User→Platform (40%) · Platform→Emp (25%) · Emp→Adv (35%)

Advertisers gain +28% from AI creative and targeting; users see a more modest +8% from relevance improvements

ADVERTISER EFFICIENCY

Campaign Planning: 30% → 85% **+55pp**

AI audience insights, budget optimization

Creative Production: 20% → 80% **+60pp**

Generative ad creation, A/B at scale

Measurement: 35% → 90% **+55pp**

AI attribution, incrementality testing

Segment Lift

SMB (42%)	+35%
Mid-Market (28%)	+28%
Enterprise (20%)	+18%
Agency (10%)	+30%

USER EFFICIENCY

Ad Relevance: 40% → 88% **+48pp**

Predictive relevance scoring, fatigue reduction

Experience Quality: 25% → 70% **+45pp**

Native AI formats, deep personalization

Content Trust: 50% → 85% **+35pp**

Automated moderation, brand safety

Segment Lift

DAU Core (55%)	+6%
MAU Casual (30%)	+10%
New/Reactivated (10%)	+12%
Commerce-Intent (5%)	+15%

Platform efficiency drives +18% revenue with 6pp margin expansion; employees achieve 3x throughput via AI copilots

PLATFORM EFFICIENCY

Ad Delivery: 45% → 92% — +47pp
Smart bidding, auction fill rate optimization

Infra Cost: 35% → 85% — +50pp
Model distillation, quantization, edge inference

Moderation: 30% → 88% — +58pp
Automated content review, 3x approval speed

Segment Lift

Auction Engine (30%)	+22%
Model Serving (35%)	+45%
Content Systems (20%)	+38%
Data Pipeline (15%)	+25%

Additional margin expansion: +6 percentage points by 2030

EMPLOYEE EFFICIENCY

Ad Review: 25% → 82% — +57pp
AI copilot for policy compliance, 3x throughput

Advertiser Support: 20% → 78% — +58pp
Ticket triage + AI responses, 60% deflection

Engineering: 15% → 75% — +60pp
Code generation, automated testing, velocity

Segment Lift

Ad Review Team (35%)	+57%
Support & Success (25%)	+48%
Product & Eng (25%)	+40%
Data Science (15%)	+32%

Cost per $1B revenue managed: -35% by 2030

Four strategic imperatives emerge from the analysis

1 Accelerate AI Ad Products

Invest in proprietary AI for creative generation and targeting. AI channels represent $34B opportunity by 2030 — first-mover advantage in Advantage+ and AI-native surfaces is the highest-leverage bet.

2 Build Privacy-Preserving Infrastructure

Signal loss of 27% in US by 2030 requires pre-emptive investment. On-device inference, probabilistic modeling, and PETs can recover 75% of lost signal — the gap determines whether revenue drag is 5% or 20%.

3 Scale Integrity as a Revenue Enabler

At 3% of revenue, integrity spend prevents 3.2x that in CPM erosion. As AI-generated content grows, proactive investment in trust infrastructure is a competitive moat, not a cost center.

4 Monitor Competitive Dynamics

Retail media (+18% CAGR) and AI-native search formats are the fastest-growing competitive threats. Budget migration tracking and rapid feature parity in AI ad tools are essential to defending share.

Appendix A: Key assumptions and data sources underlying the forecast

Parameter	2025	2030	Source
Organic Growth Rate	13.7%	5.8%	O-U mean-reversion model (θ=5.5%, κ=0.50)
AI Revenue Share	2.0%	11.0%	Bass diffusion (6 channels)
Privacy Signal Loss	-5%	-27%	Regulatory scenario modeling
Market Share	22.1%	24.1%	Top-down TAM × share framework
AI Adoption (Targeting)	35%	83%	Bass diffusion (p=0.04, q=0.42)
Integrity Score	75/100	68/100	Content quality decay model
Digital Ad TAM	$819B	$1,365B	Format-weighted market sizing

Source: SEC 10-K filings (2019-2024), eMarketer, proprietary models

Appendix B: Forecasting algorithm — ensemble of four statistical models

1. Holt-Winters Triple Exponential Smoothing

Decomposes quarterly revenue into level (Lt), trend (Tt), and seasonal (St) components with multiplicative seasonality:

$L_t = \alpha(Y_t/S_{t-m}) + (1-\alpha)(L_{t-1} + \varphi T_{t-1})$

$T_t = \beta(L_t - L_{t-1}) + (1-\beta)\varphi T_{t-1}$

$S_t = \gamma(Y_t/L_t) + (1-\gamma)S_{t-m}$

Parameters: $\alpha=0.40$, $\beta=0.15$, $\gamma=0.30$, $\varphi=0.88$ (damped trend).
Damping prevents runaway extrapolation over the 5-year horizon.

2. Ornstein-Uhlenbeck Mean-Reverting Growth

Growth rate follows a mean-reverting stochastic process:

$dg = \kappa(\theta - g)dt + \sigma dW$

where g_0=21.9% (2024), θ=5.5% (long-run equilibrium),
κ=0.50 (reversion speed), σ=1.5% (volatility).
Ensemble: HW weight 60%→20% (near→far), MR weight 40%→80%.

3. Bass Diffusion (AI Adoption)

Technology adoption follows:

$F(t) = [1-e^{-(p+q)t}] / [1+(q/p)e^{-(p+q)t}]$

p = innovation (0.015-0.04), q = imitation (0.28-0.42).
Each of 6 AI channels independently parameterized.
Cannibalization matrix applied post-adoption to net out displacement.

4. Correlated Monte Carlo (Cholesky)

5 risk factors sampled via $Z = L \cdot \varepsilon$ where $L = \text{cholesky}(\Sigma)$:

Σ captures correlations (e.g., ρ(reg,privacy)=0.45).

10,000 scenarios × 7 years × 5 factors.

Produces full probability distribution with P10/P50/P90 confidence intervals for risk-adjusted planning.

Full model code and configuration available at github.com/revenue-horizon

Appendix C: Regulatory drag and privacy signal loss are the widest uncertainty bands in the forecast

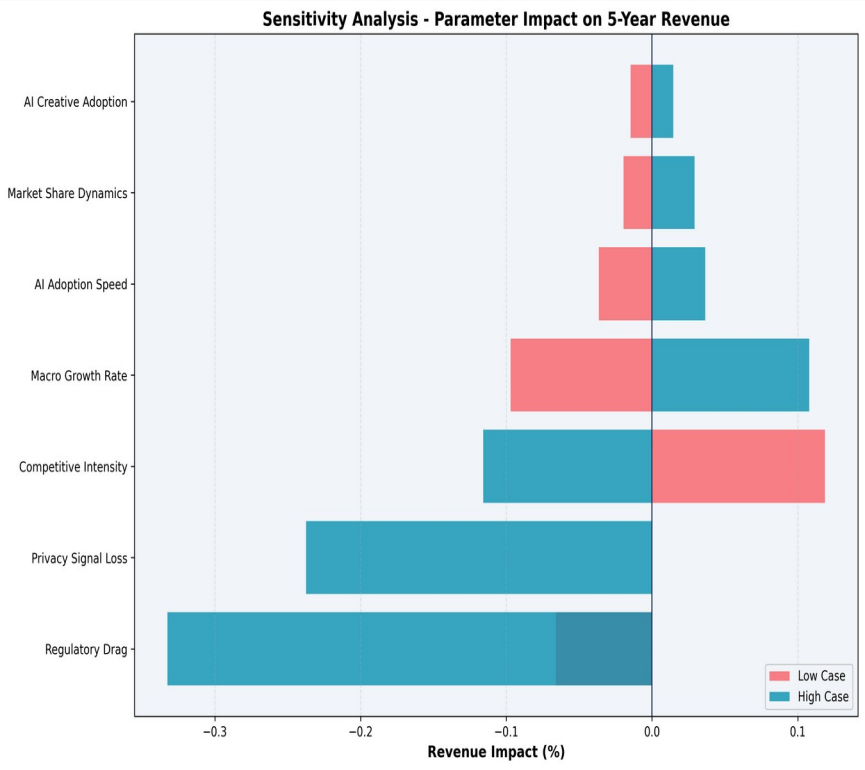

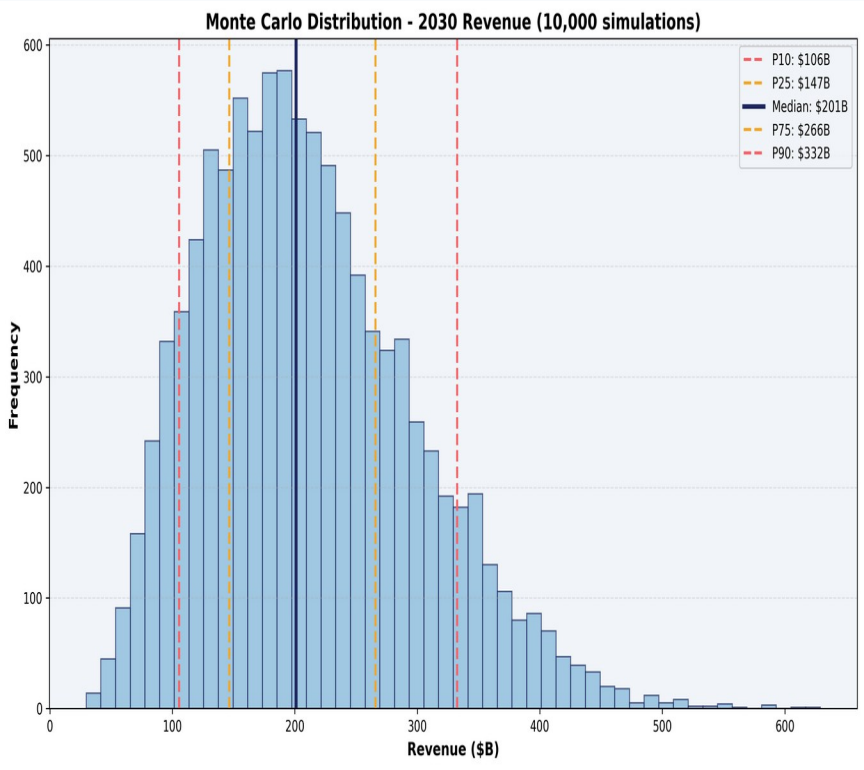

Source: One-at-a-time sensitivity analysis (±1σ perturbation), correlated Monte Carlo (10,000 runs)

Appendix D: AI efficiency flywheel uses Bass Diffusion adoption with cross-stakeholder spillover coefficients

MODEL SPECIFICATION

Per-stakeholder efficiency:

$$E_s(t) = base_s + (ceiling_s - base_s) \times F(t; p_s, q_s)$$

Bass Diffusion adoption:

$$F(t) = [1 - e^{-(p+q)t}] / [1 + (q/p)e^{-(p+q)t}]$$

Flywheel multiplier with spillovers:

$$M_s(t) = E_s(t) \times (1 + \Sigma_{k \to s} \alpha_{k \to s} \times E_k(t))$$

Revenue impact:

$$\Delta R(t) = \Sigma_s \; R_{base}(t) \times w_s \times (M_s(t) - M_s(0))$$

w_s = stakeholder weight in revenue chain

SPILLOVER COEFFICIENT MATRIX

From \ To	Adv	User	Platform	Employee
Advertiser	—	0.30	—	—
User	—	—	0.40	—
Platform	—	—	—	0.25
Employee	0.35	—	—	—

BASS DIFFUSION PARAMETERS

Stakeholder	p (innov)	q (imit)	Ceiling
Advertiser	0.035	0.40	85%
User	0.020	0.30	70%
Platform	0.040	0.45	92%
Employee	0.030	0.38	82%

See forecasting_engine.py → EfficiencyFlywheelModel for implementation details

Appendix E: Full segment-level efficiency parameters across all four stakeholder groups

Stakeholder	Segment	Share	Lift %	Ads Cycle Stage
Advertiser	SMB	42%	+35%	Planning → Creative → Measurement
Advertiser	Mid-Market	28%	+28%	Creative → Measurement
Advertiser	Enterprise	20%	+18%	Measurement → Planning
Advertiser	Agency	10%	+30%	Creative → Planning
User	DAU Core	55%	+6%	Relevance → Experience
User	MAU Casual	30%	+10%	Experience → Trust
User	New/Reactivated	10%	+12%	Relevance → Trust
User	Commerce-Intent	5%	+15%	Experience → Relevance
Platform	Auction Engine	30%	+22%	Ad Delivery optimization
Platform	Model Serving	35%	+45%	Infra Cost reduction
Platform	Content Systems	20%	+38%	Moderation → Delivery
Platform	Data Pipeline	15%	+25%	Infra Cost → Delivery
Employee	Ad Review Team	35%	+57%	Policy compliance copilot
Employee	Support & Success	25%	+48%	Ticket triage + AI response
Employee	Product & Eng	25%	+40%	Code gen + automated testing
Employee	Data Science	15%	+32%	Model monitoring + AutoML

Source: AI efficiency model calibrated to observed automation adoption rates across digital advertising platforms