TOP 1 TOP 2 TOP 3

"I am on a narrow street running north-south, lined with buildings on both sides. On the left, a red brick building, partially covered with scaffolding, features large windows and has the address '40 E 11th St' displayed prominently. Adjacent to this, on the right, is a taller building with a modern facade ..."

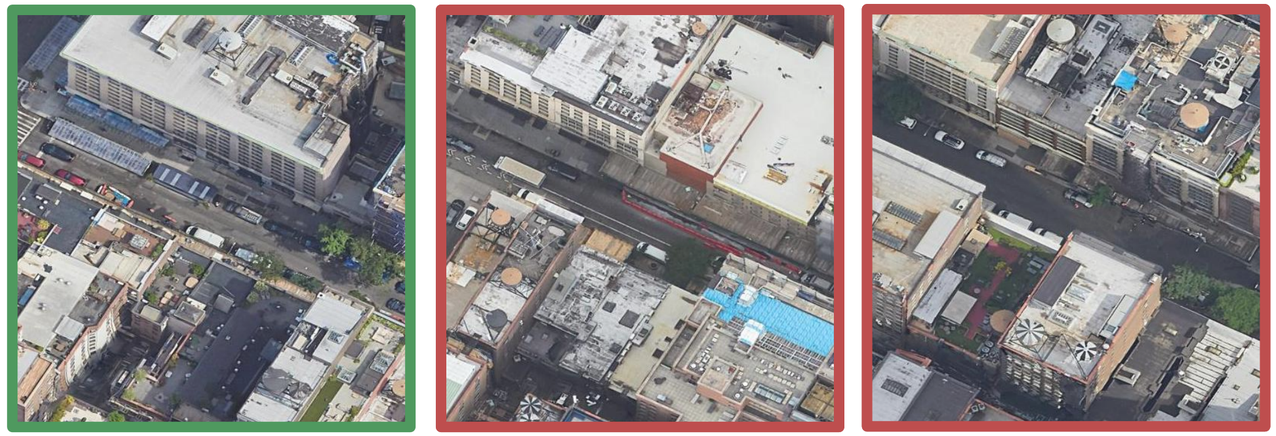

"I am at a busy urban intersection where a gray asphalt road runs east-west and north-south. The road features a dedicated bike lane marked in green on the right side. To the north, there are several tall buildings, including a prominent structure with a green awning labeled 'HAVEMORE DELI'..."

"I am at a wide road running north to south, with a designated bus lane marked in red on the right side. The area is urban, featuring a mix of residential and public facilities, with trees lining the street for shade. On the left side, there are parked cars along the curb..."

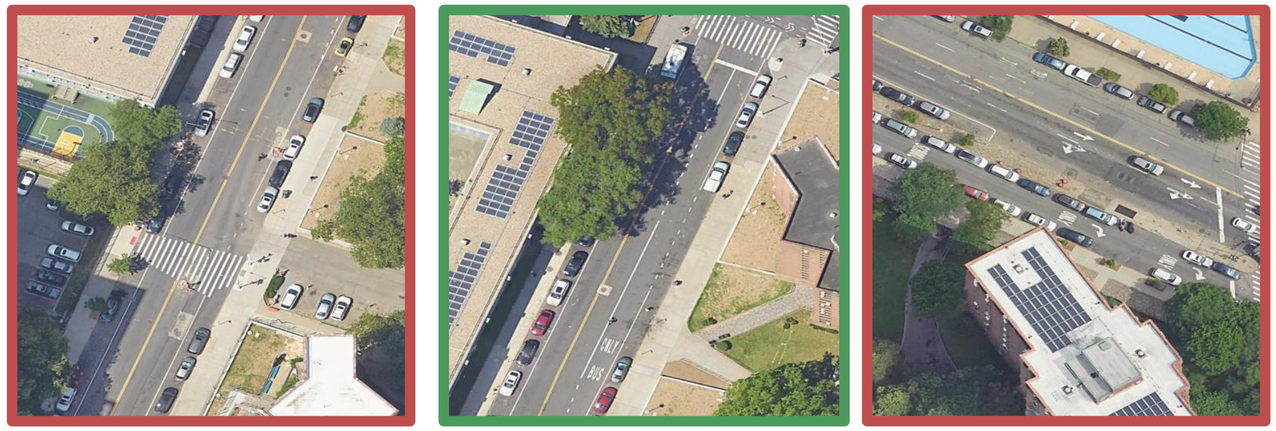

"I am on a street running north-south, flanked by a mix of residential buildings on both sides. The buildings are primarily brick, with some featuring fire escapes. On the left, there is a three-story building with a light-colored facade and a visible fire escape. The street is lined with trees that provide shade to the sidewalks, ..."