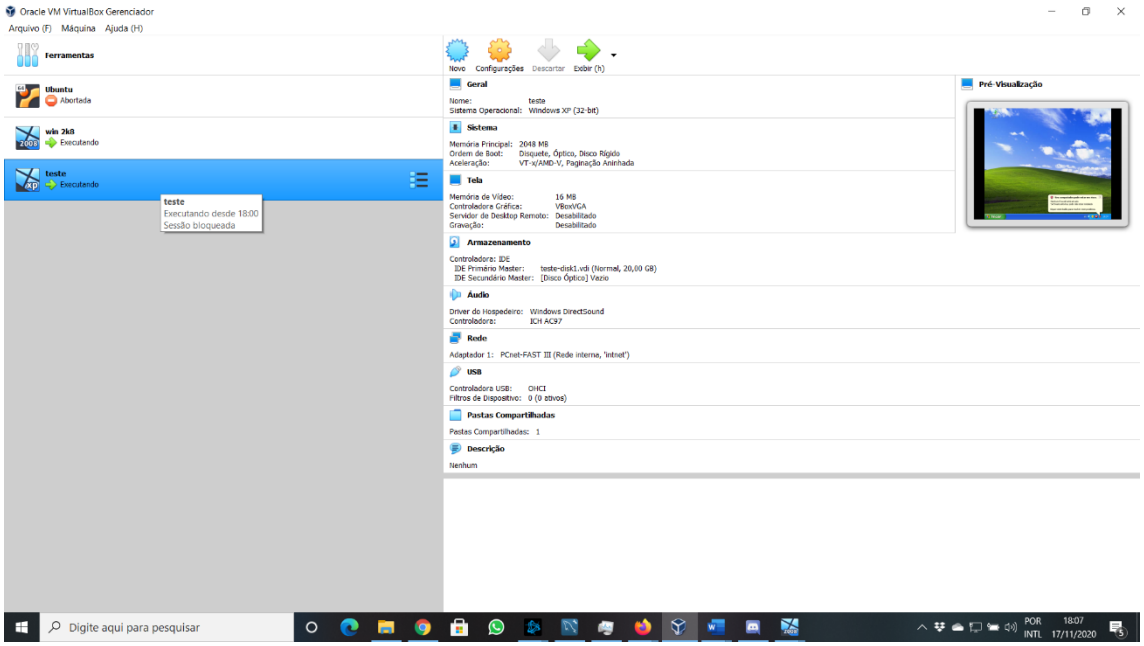

Passo 1: Windows 2008 → Configurações

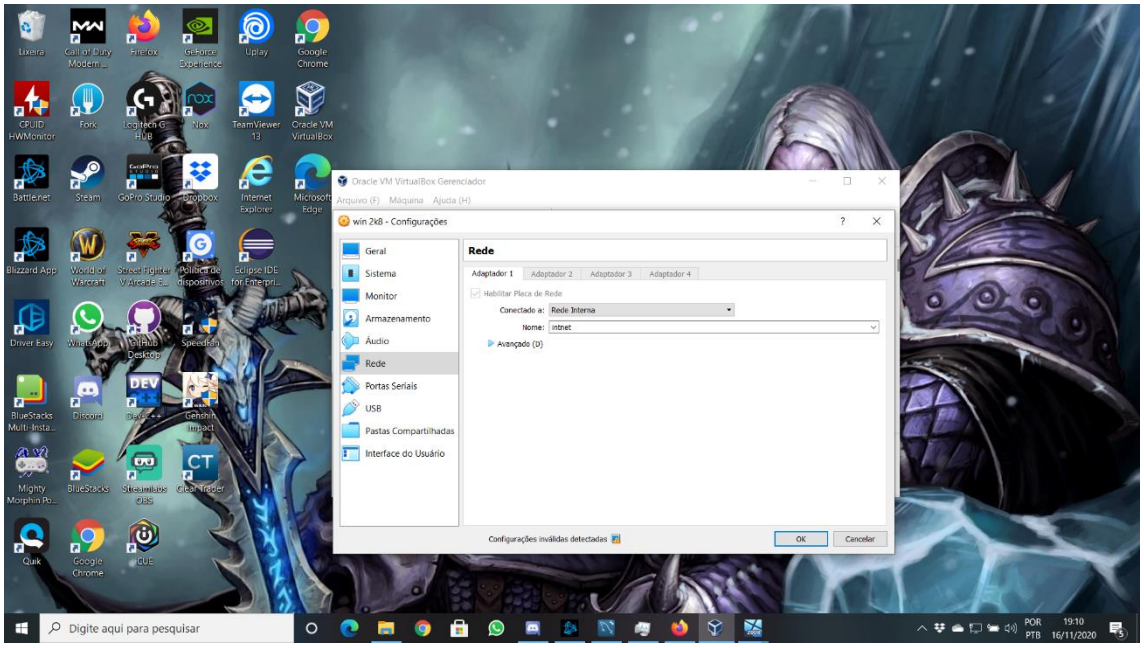

Passo 2: Rede → Conectado a: Rede Interna

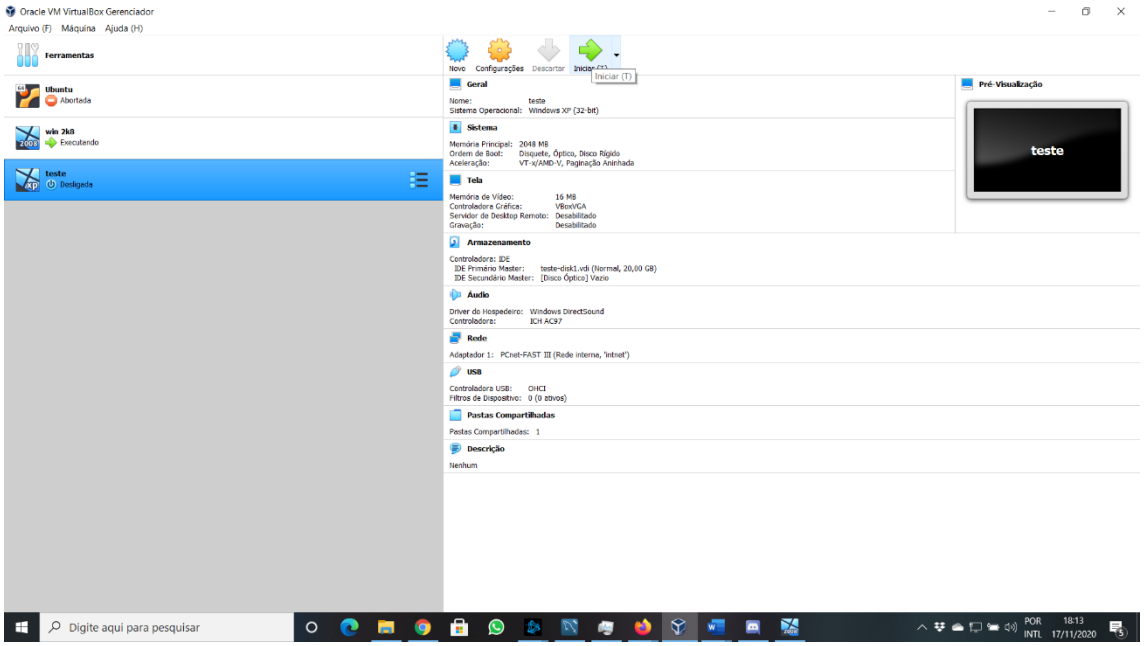

Passo 4: Iniciar máquina virtual → Selecionar Windows XP ou Windows 2008 → Iniciar

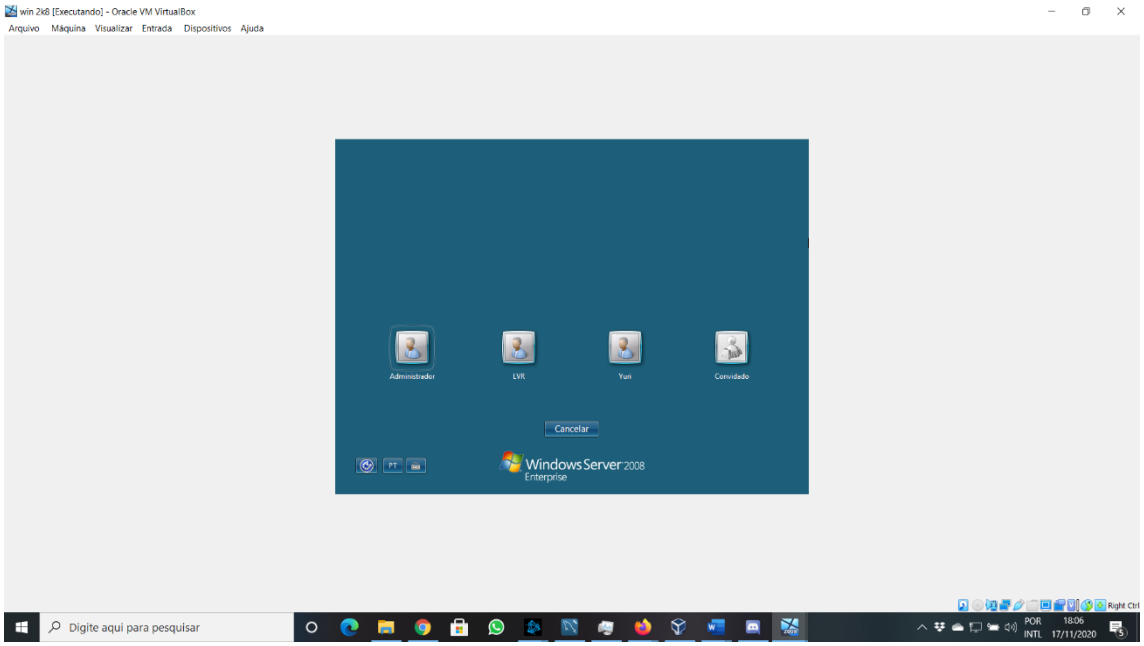

Passo 5: Selecionar Login → Digitar Senha

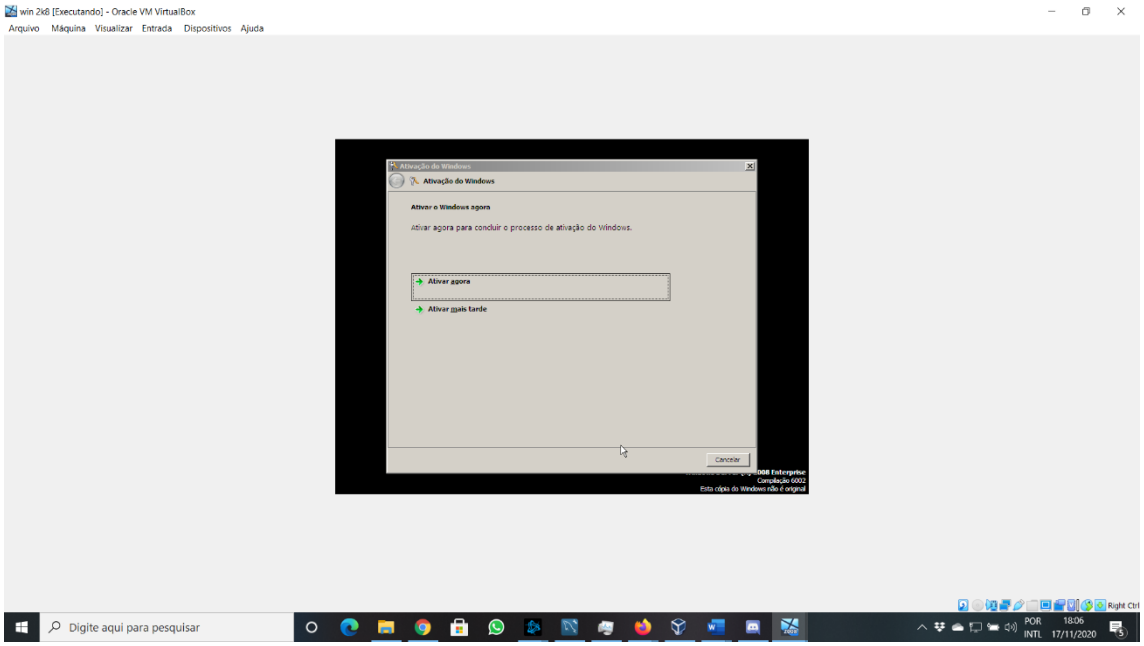

Passo 6: Ativar mais tarde

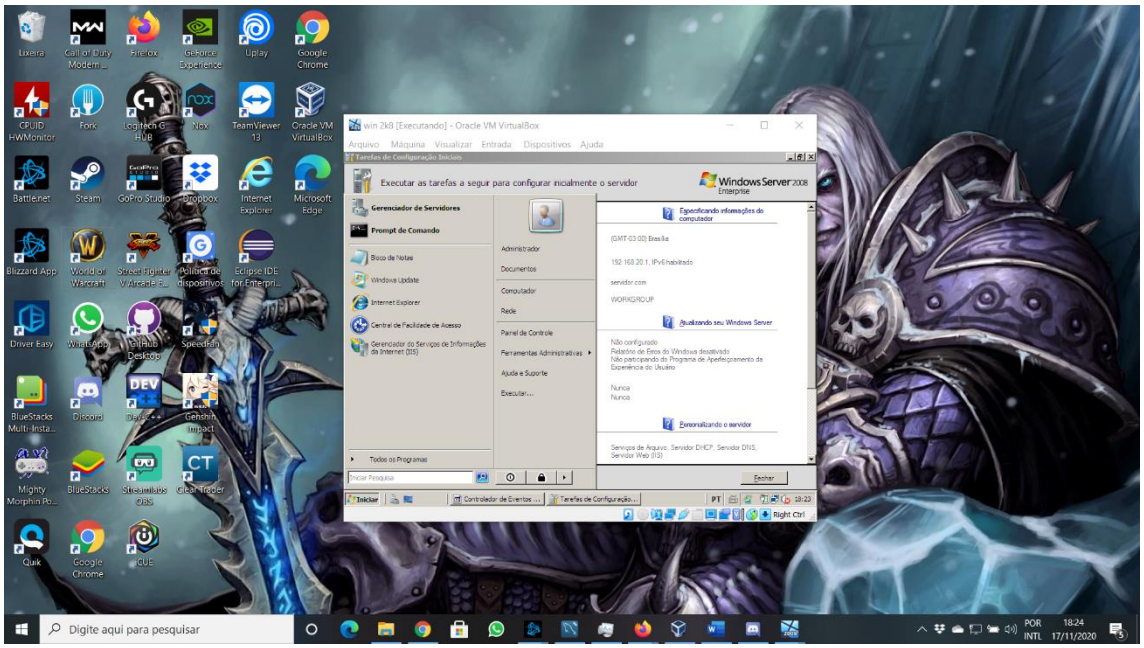

Iniciar → Painel de Controle

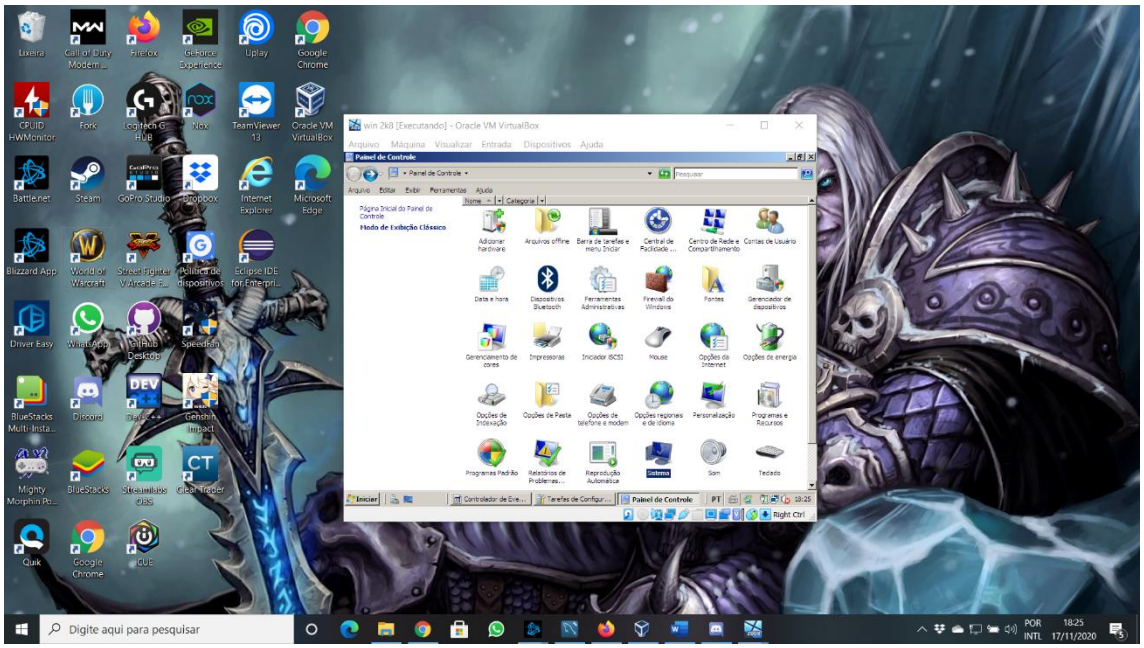

Clicar em Sistema

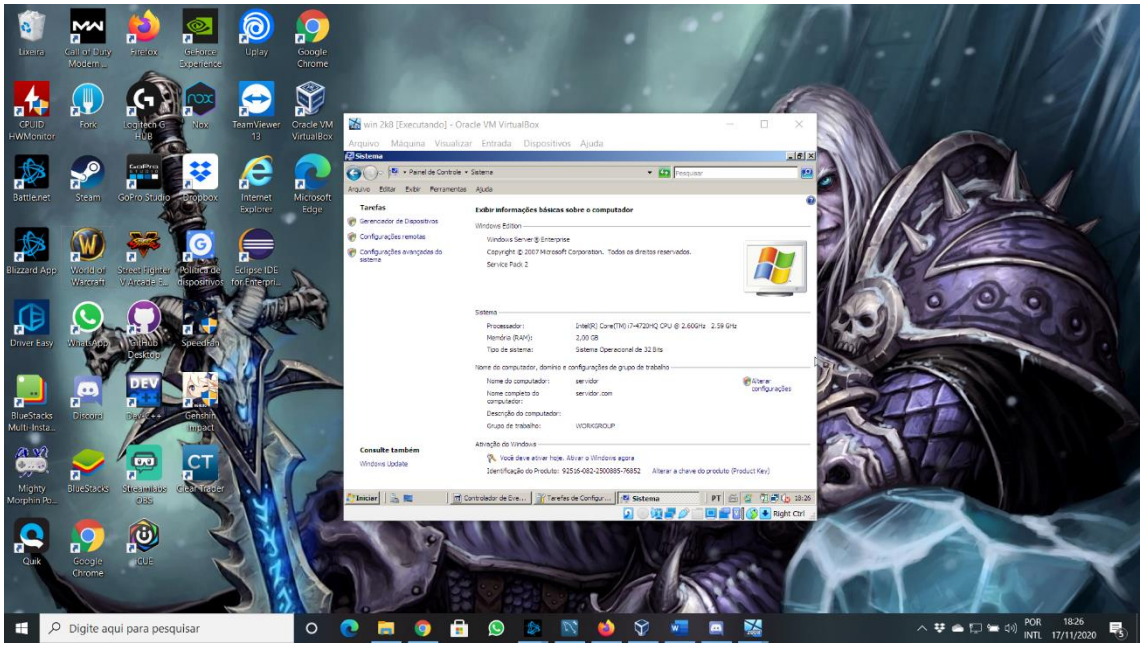

Em nome do Computador clicar em → Alterar Configurações

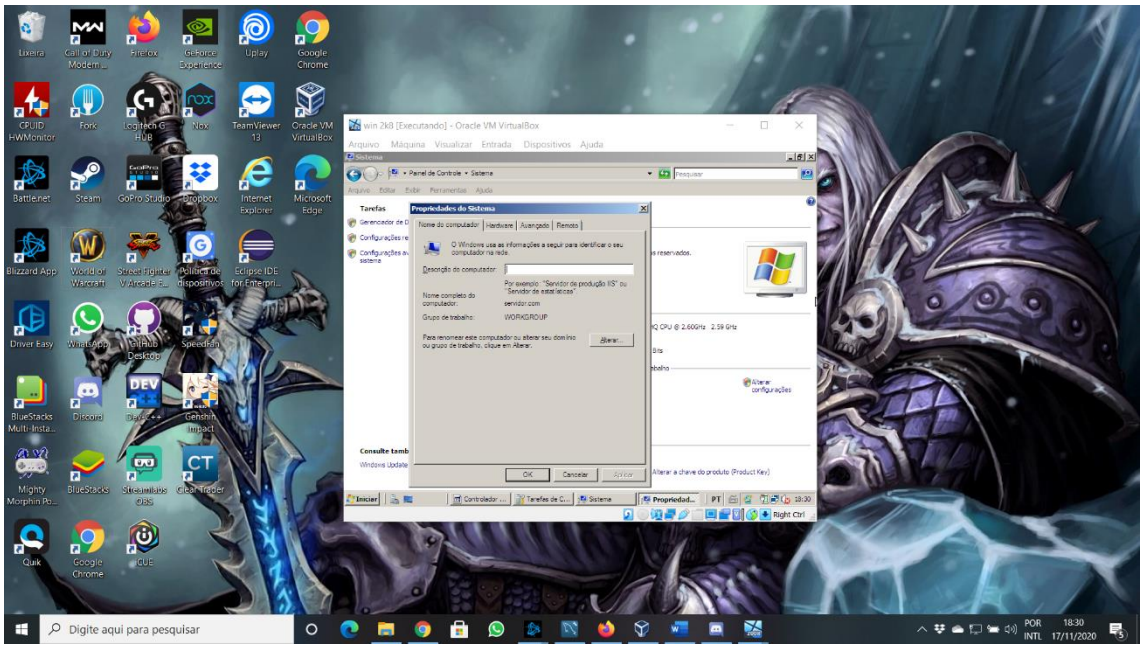

Na aba de propriedades do Sistema → Alterar

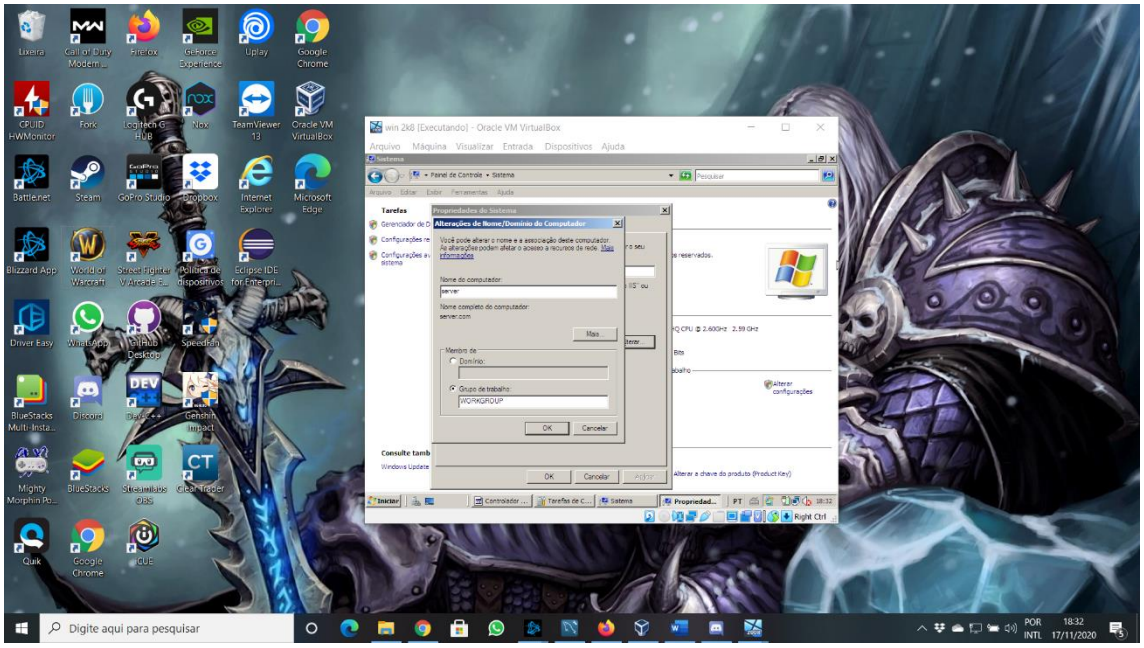

Digitar nome do Computador “Server” (pode ser qualquer nome) → Mais

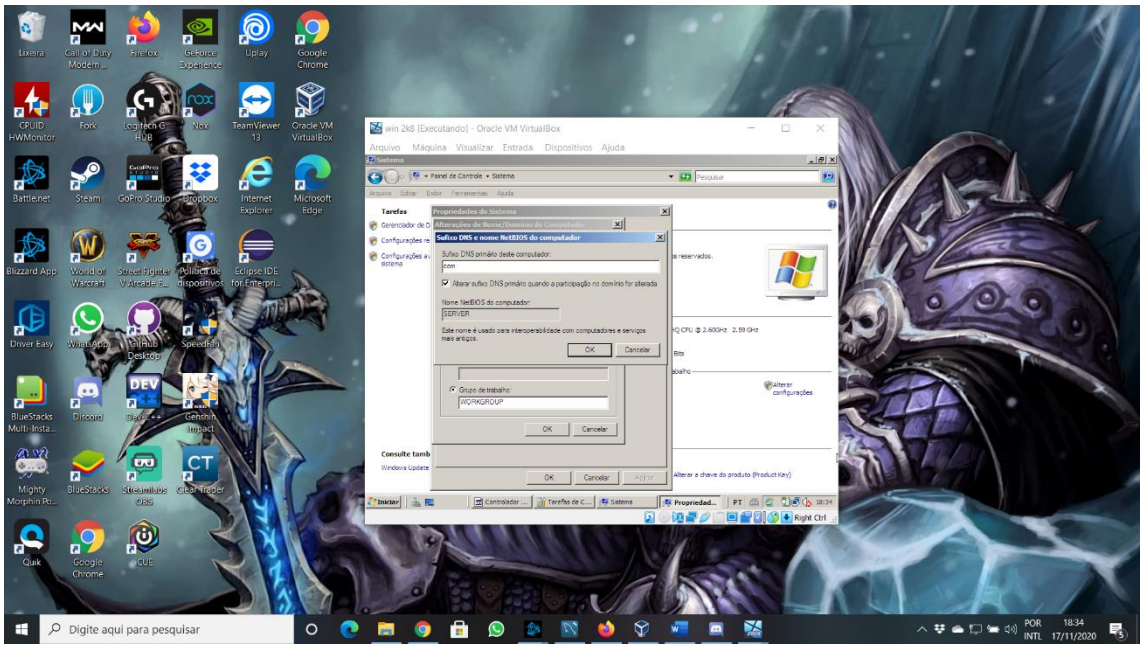

Sufixo DNS primário → com → OK → OK

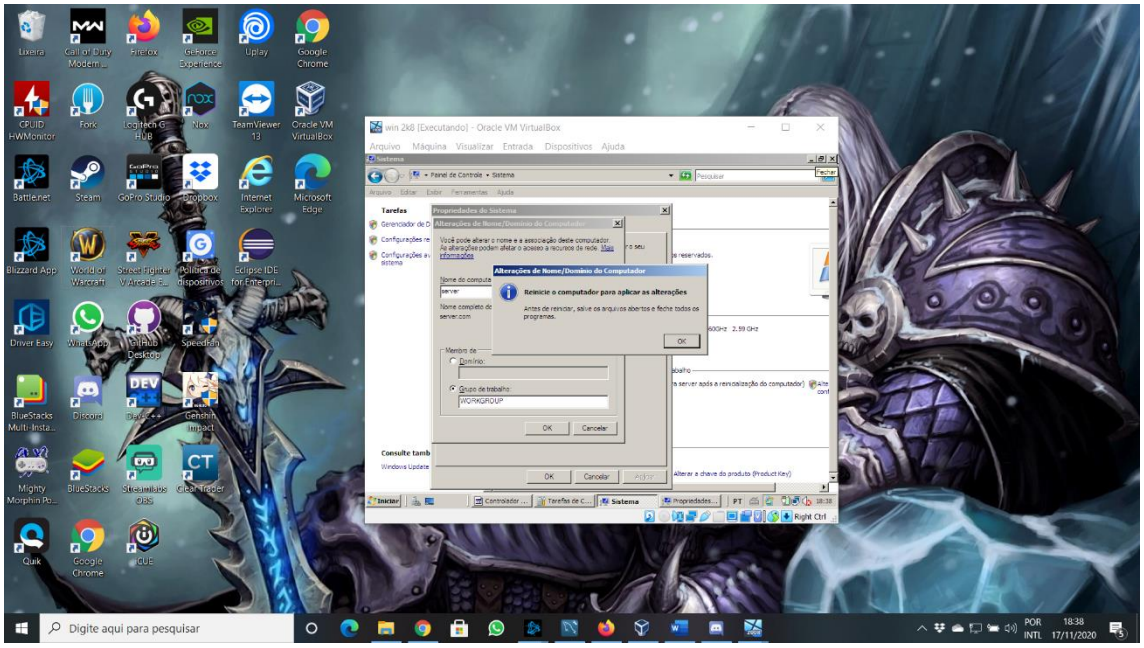

Reiniciar → OK

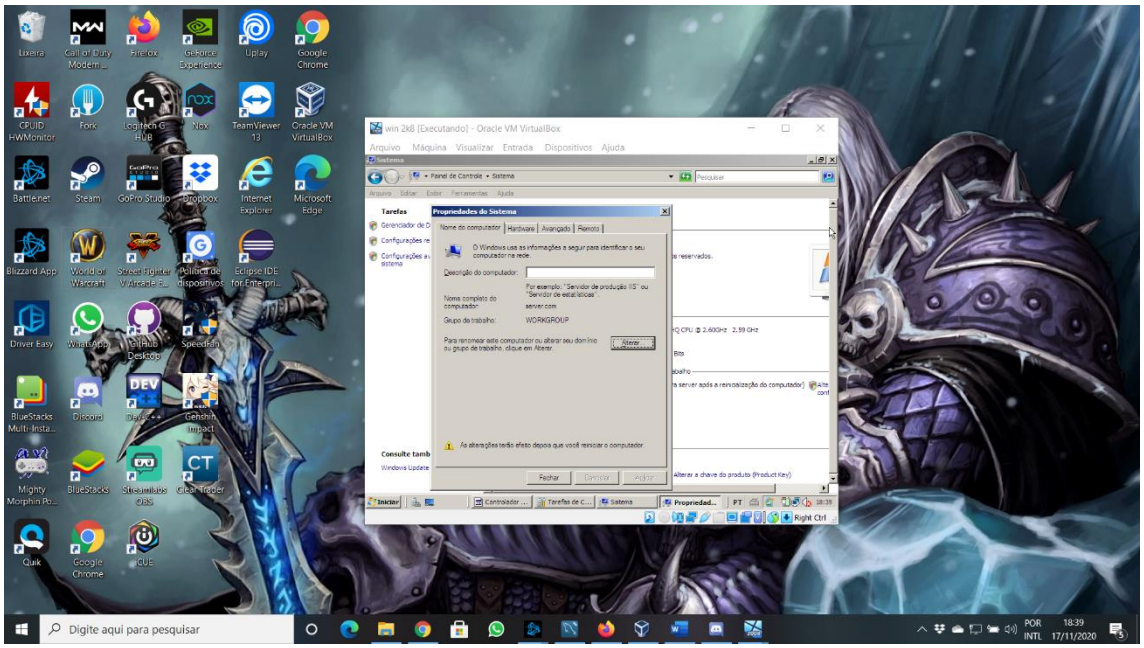

Fechar → Reiniciar Agora

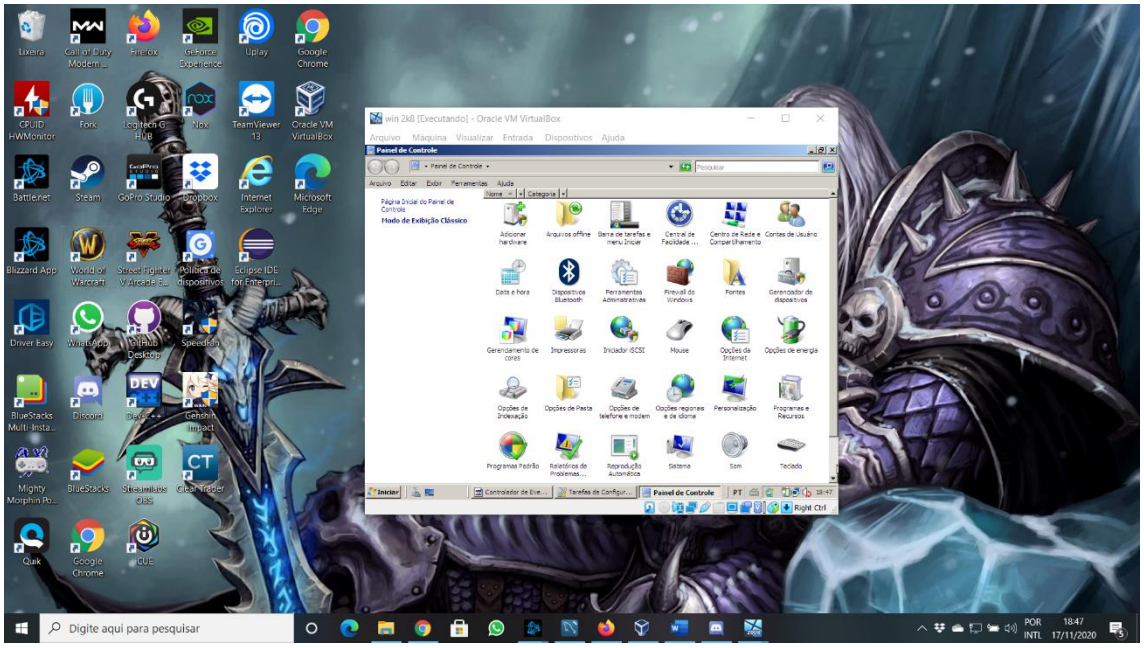

Após reiniciado → iniciar → paine de controle → firewall do Windows

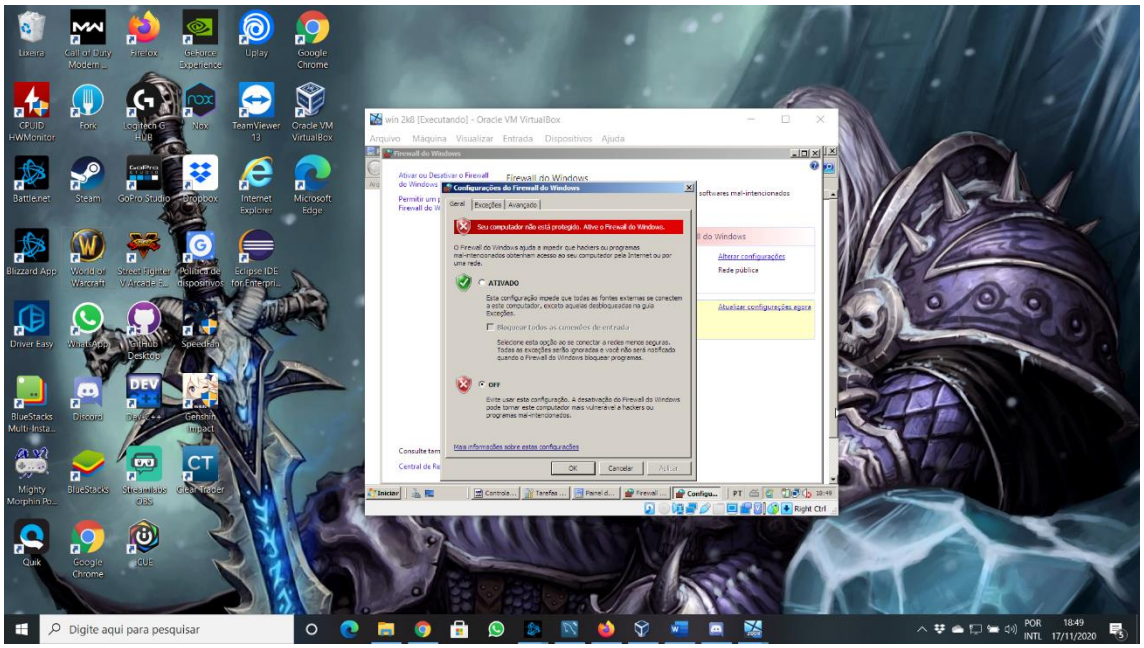

No firewall → alterar configurações → desativar firewall (OFF) → fechar

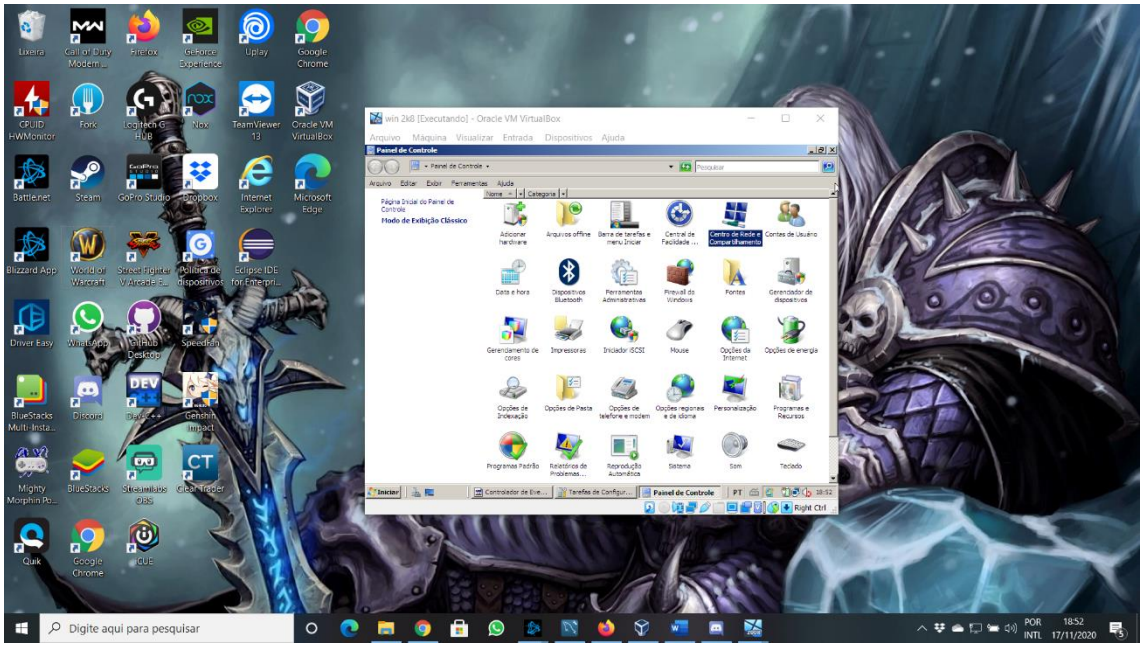

Centro de Rede e Compartilhamento

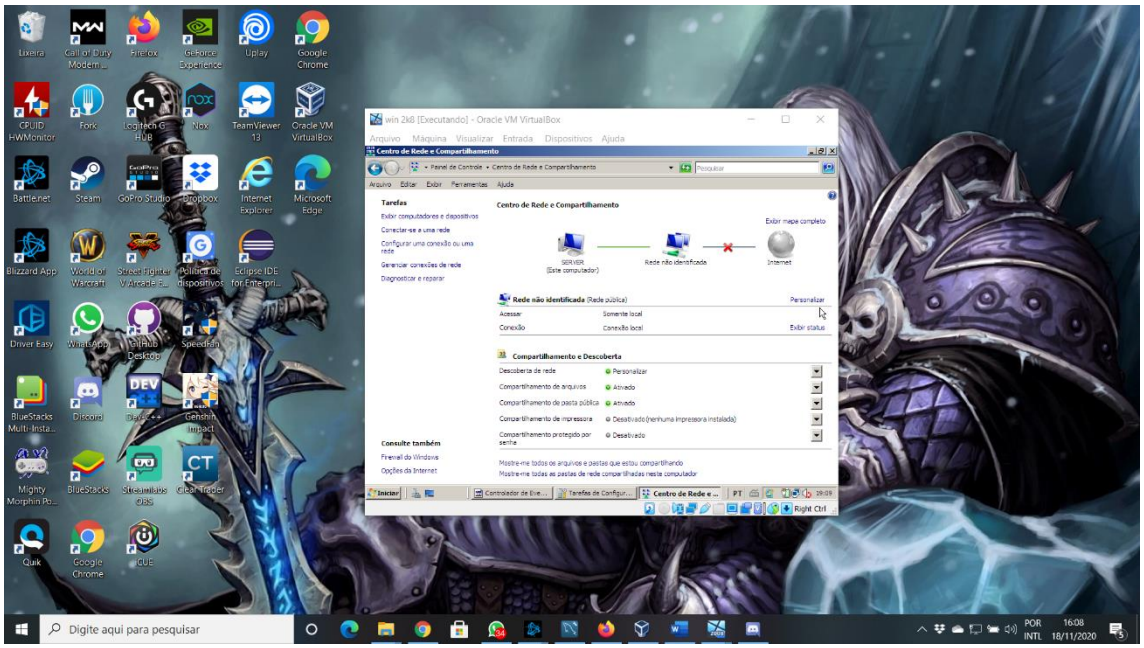

Gerenciar conexões de rede na barra de tarefas esquerda

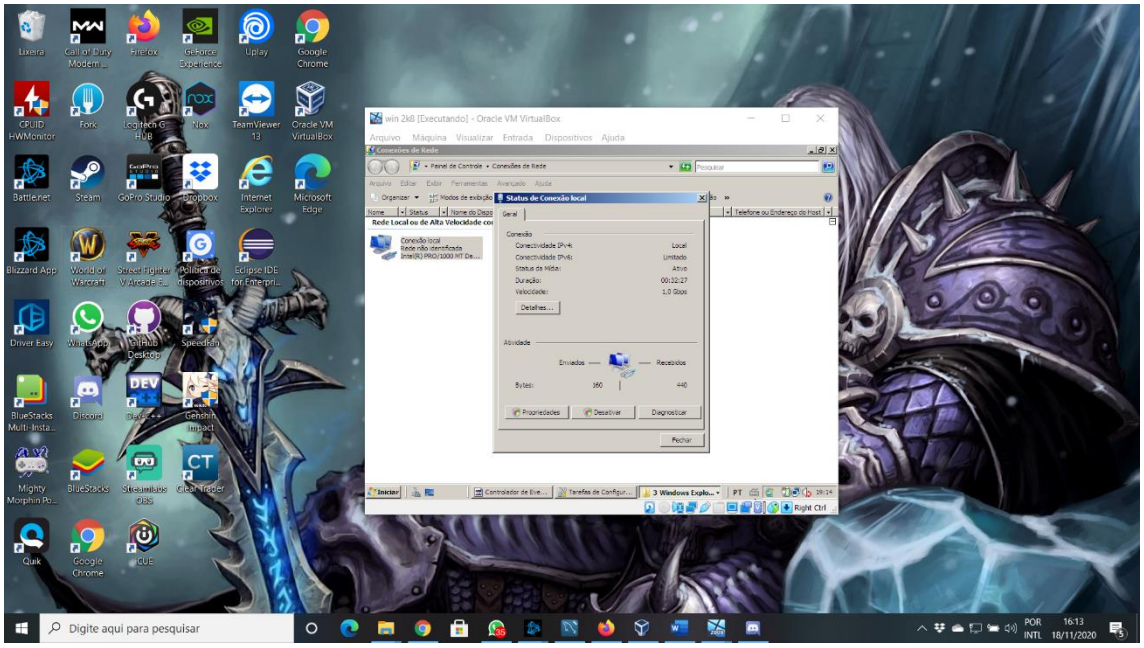

Conexão local → Propriedades

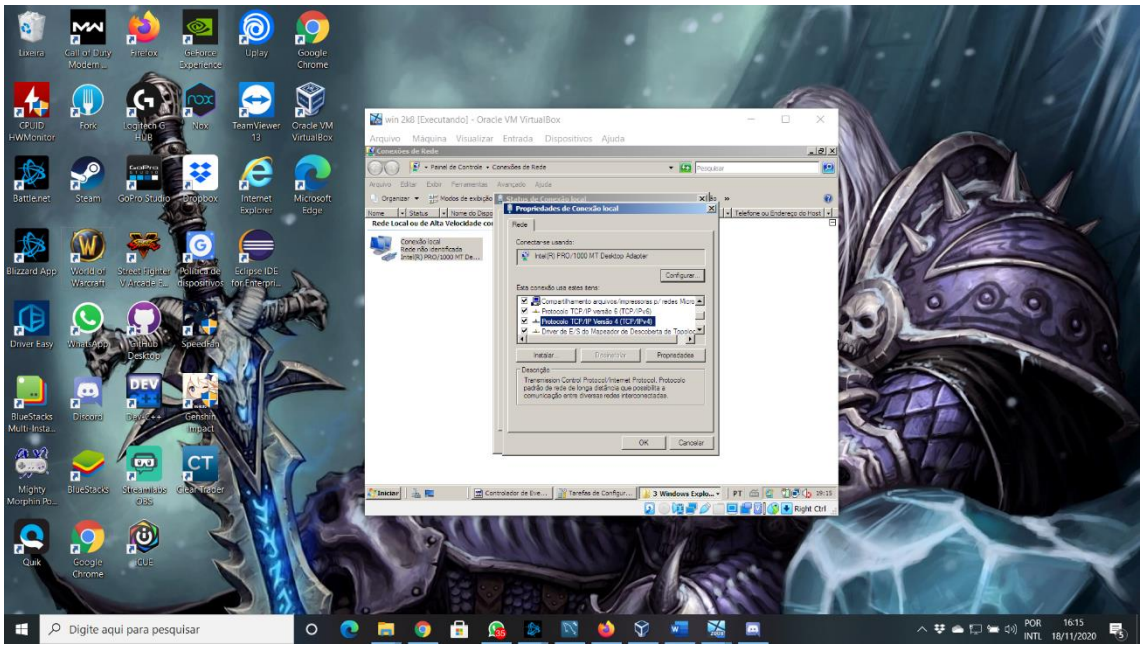

Protocolo TCP/IP Versão 4 → duplo click

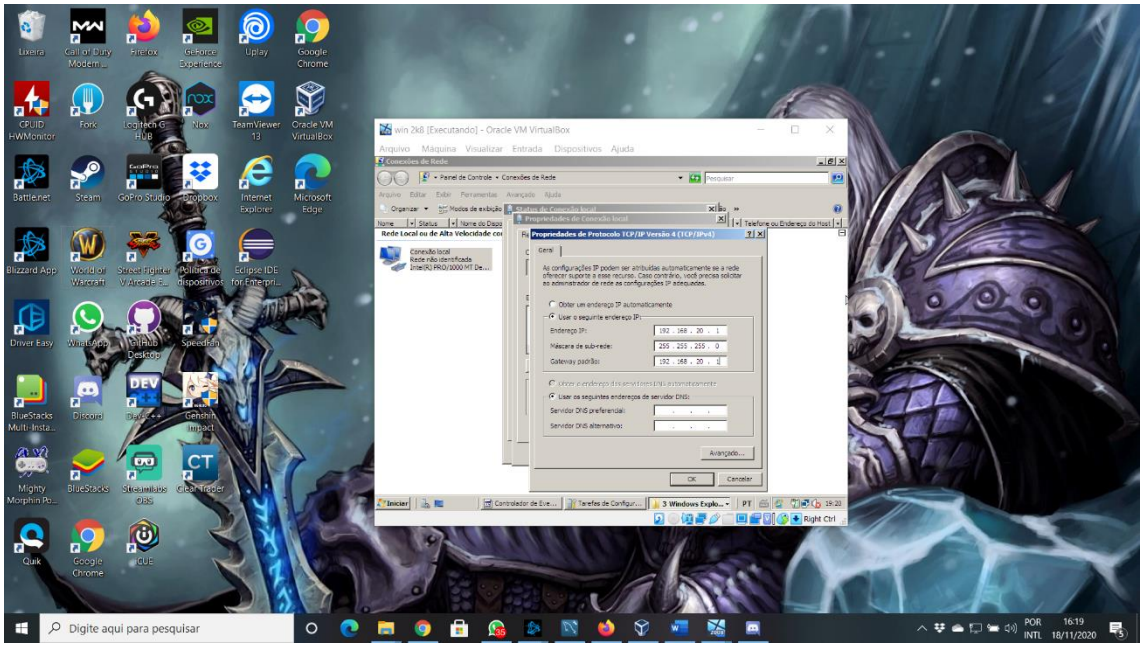

Usar o seguinte endereço IP → Endereço IP: 192.168.20.1 → Máscara de Sub-Rede: 255.255.255.0 → Gateway padrão: 192.168.20.1 → OK → OK → Definir local da rede como Trabalho.

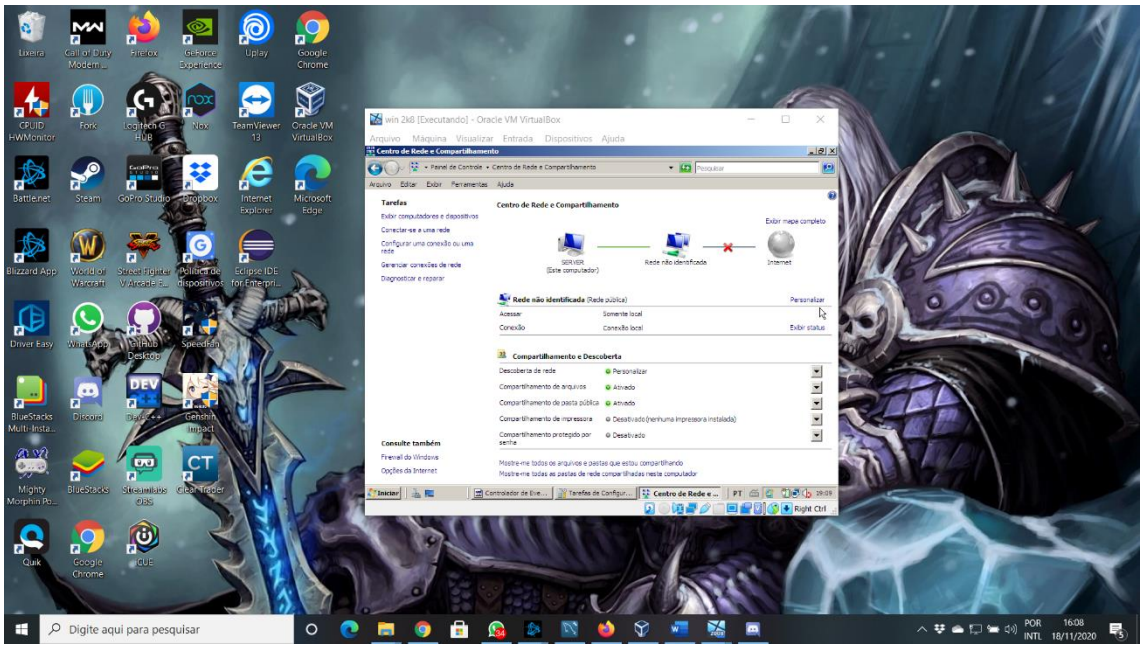

Voltar para centro de Rede e Compartilhamento

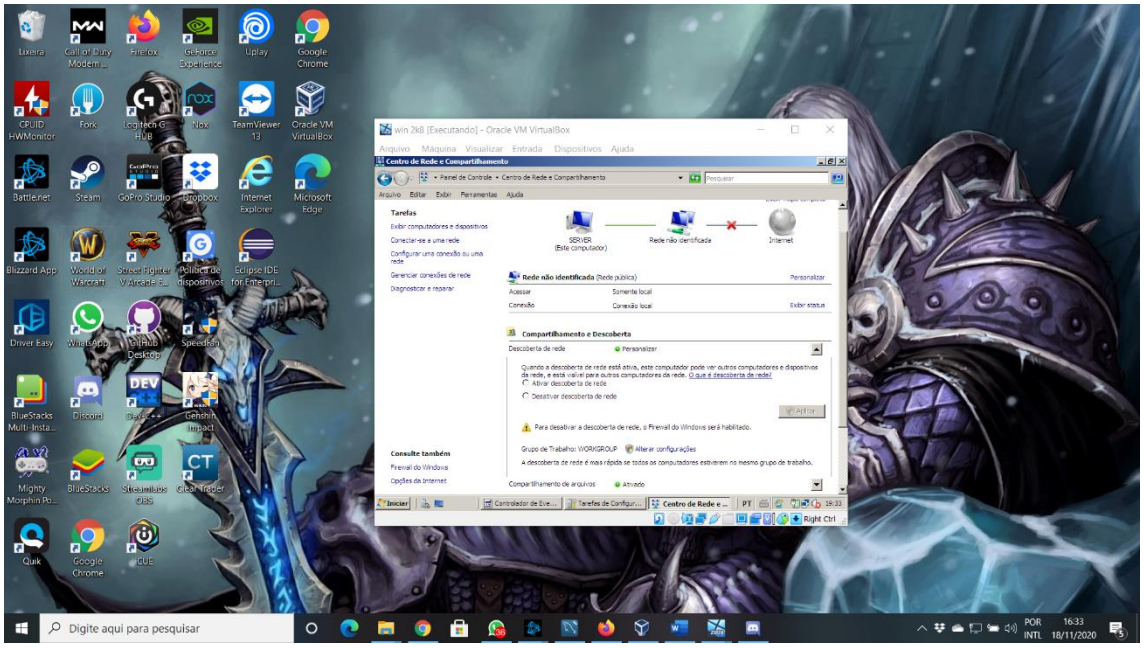

Descoberta de rede → Aplicar

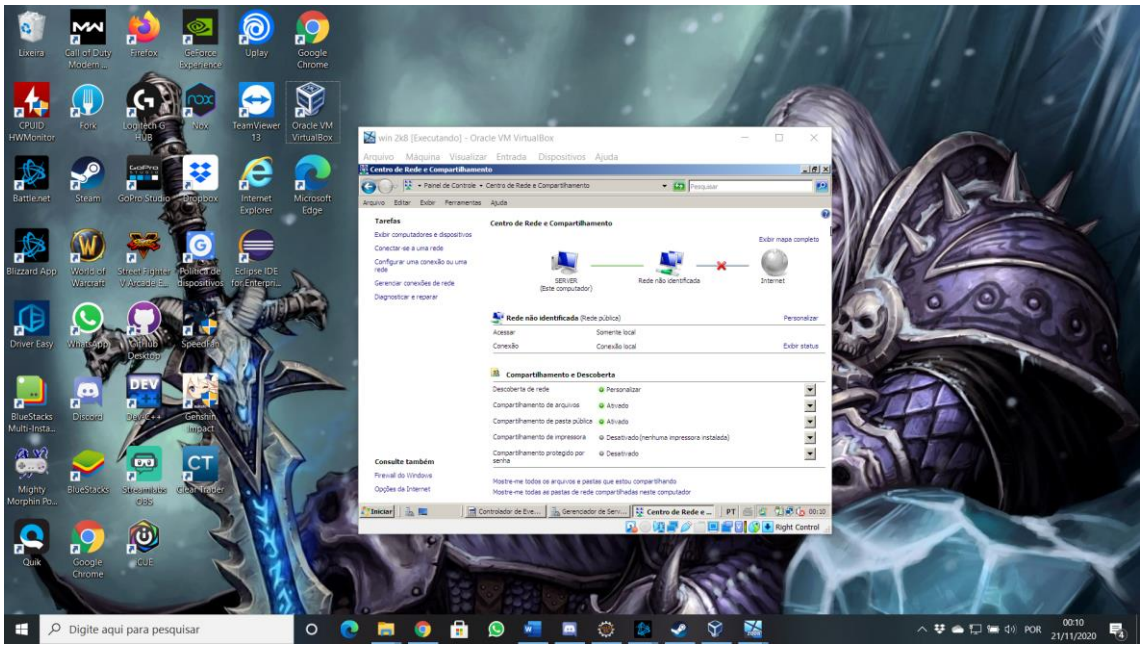

Compartilhamento e Descoberta → Compartilhamento de arquivos Ativado → Compartilhamento de pasta público Ativado → Compartilhamento de Impressora Desativado → Compartilhamento protegido por senha desativado

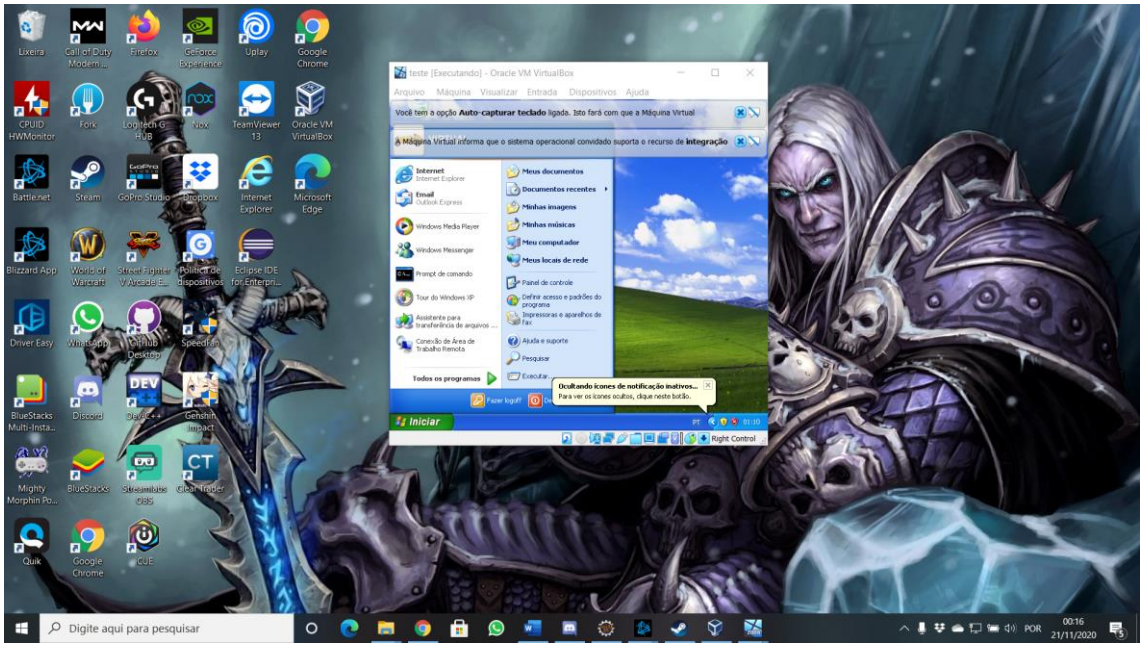

Iniciar → painel de controle

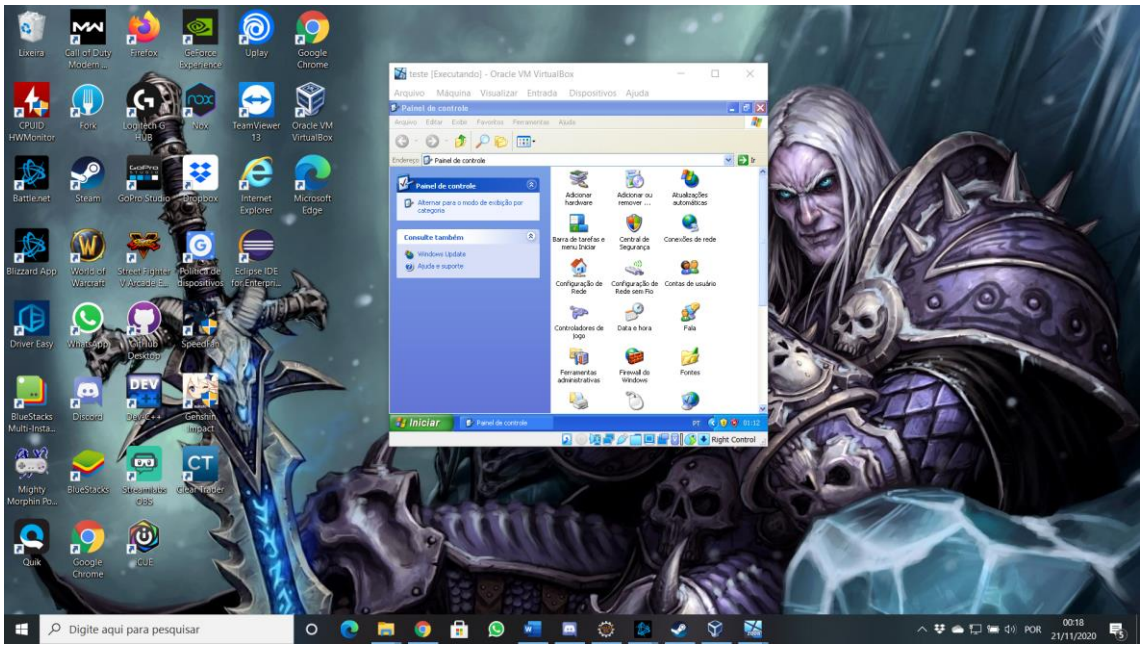

Alterar para modo de exibição clássico → Clicar em Sistemas

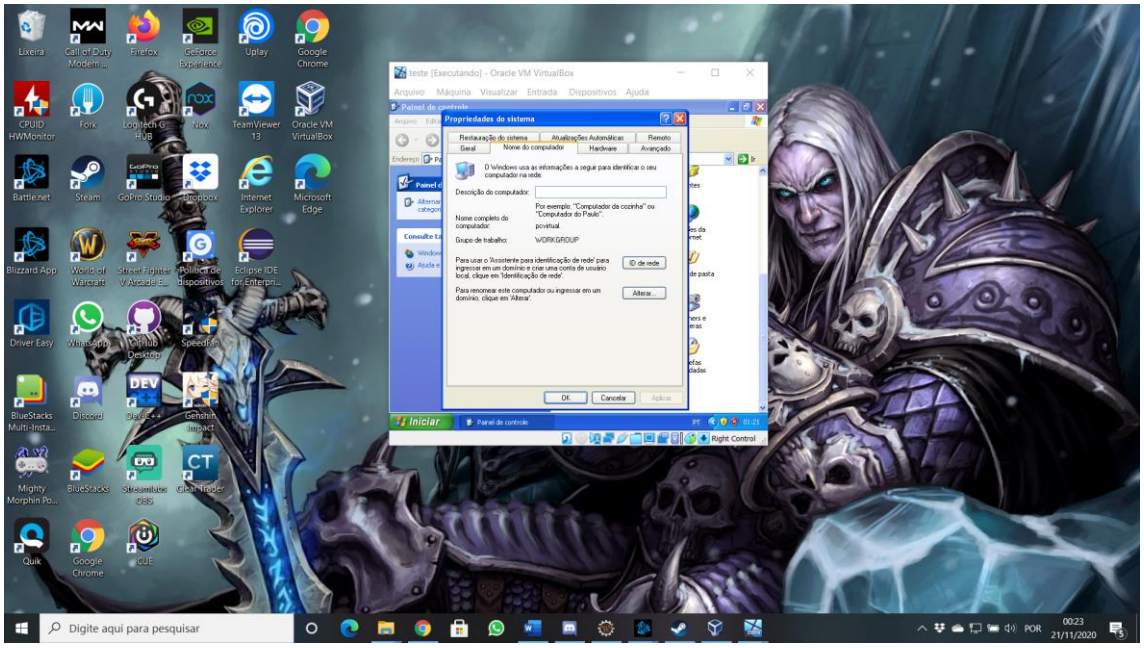

Alterar grupo de trabalho para WORKGROUP → OK → Reiniciar a máquina

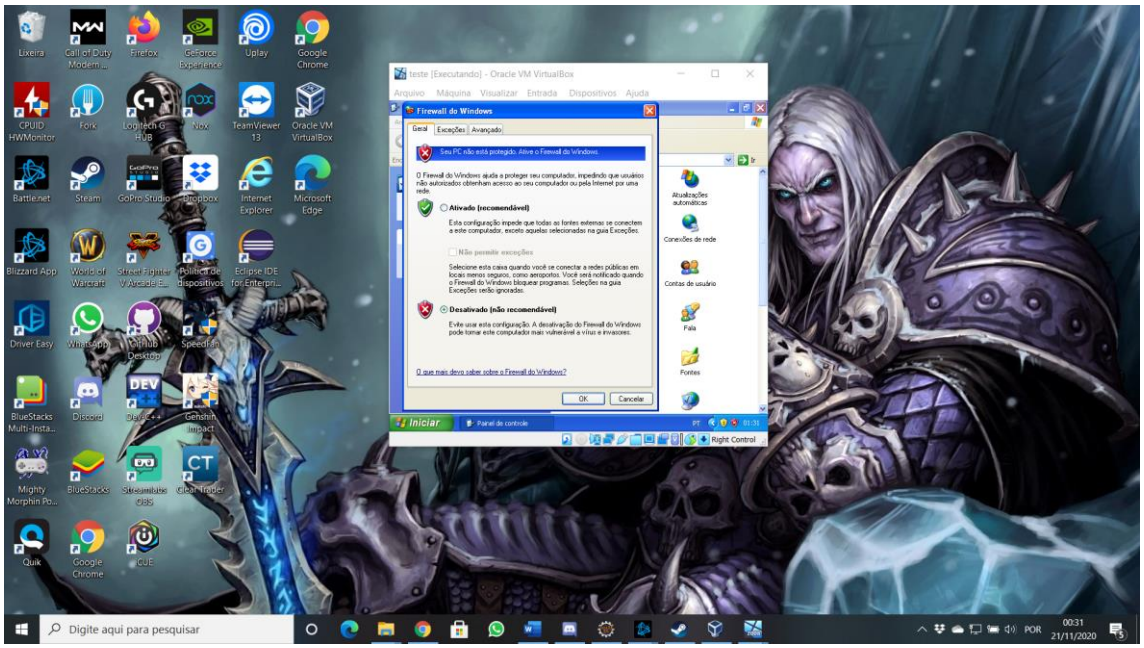

FireWall do Windows → Desativar

→Conexões de Rede

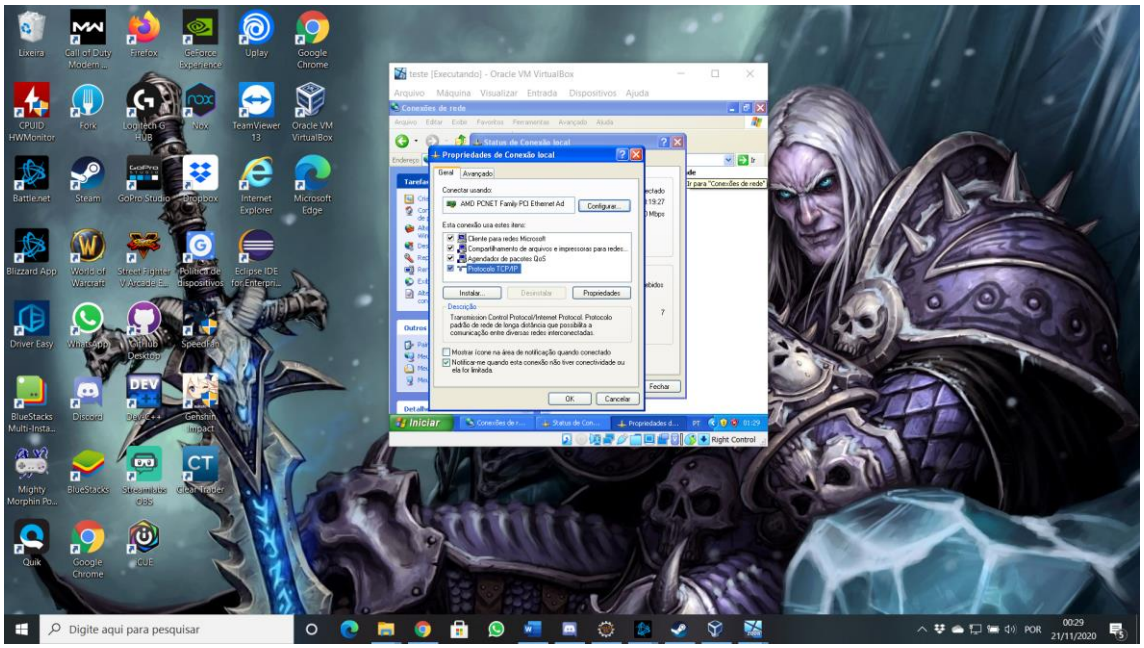

Propriedades de Conexão Local → Protocolo TCP/IP

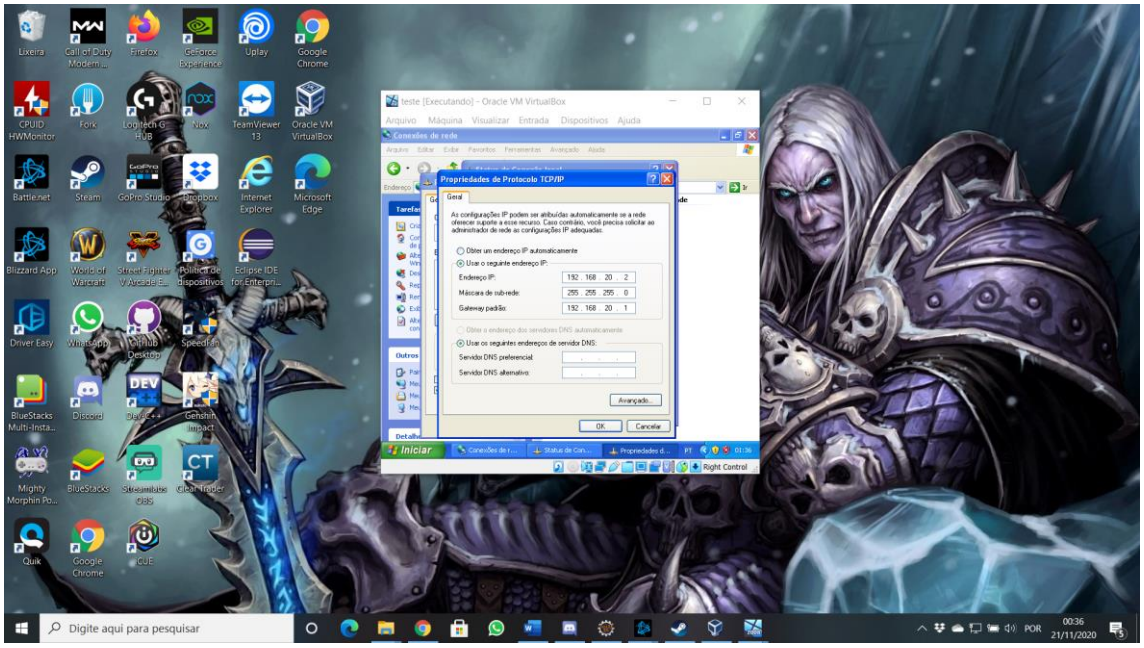

Endereço IP → 192.168.20.2 → Máscara sub-rede 255.255.255.0 → Gateway Padrão 192.168.20.1 → OK → Fechar

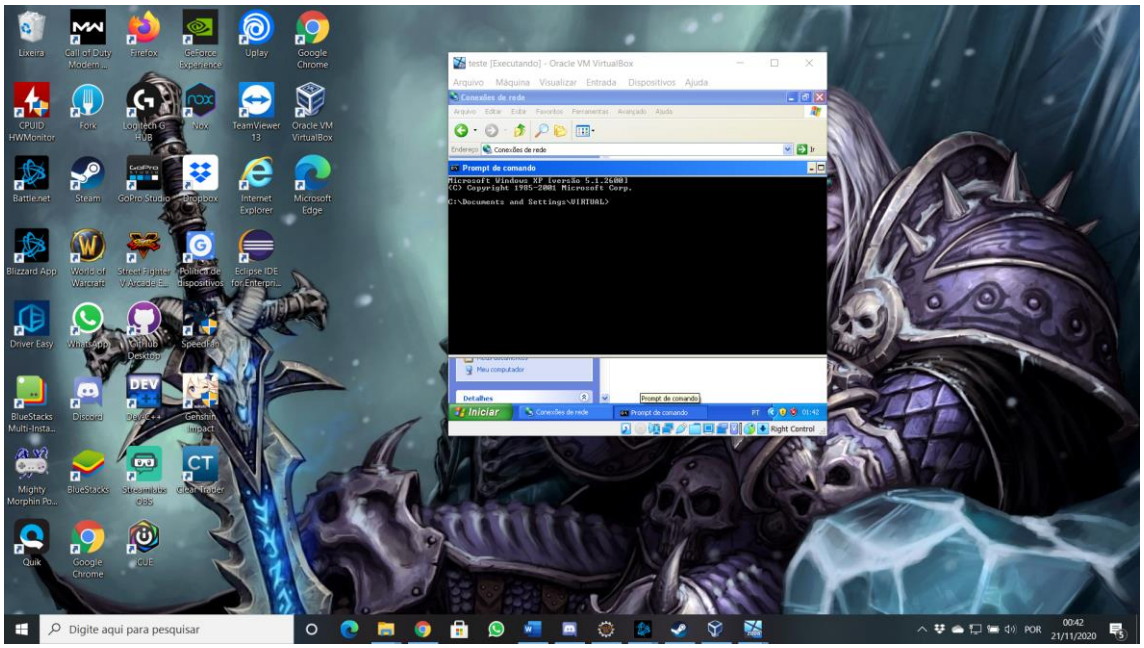

Iniciar → Prompt de comando

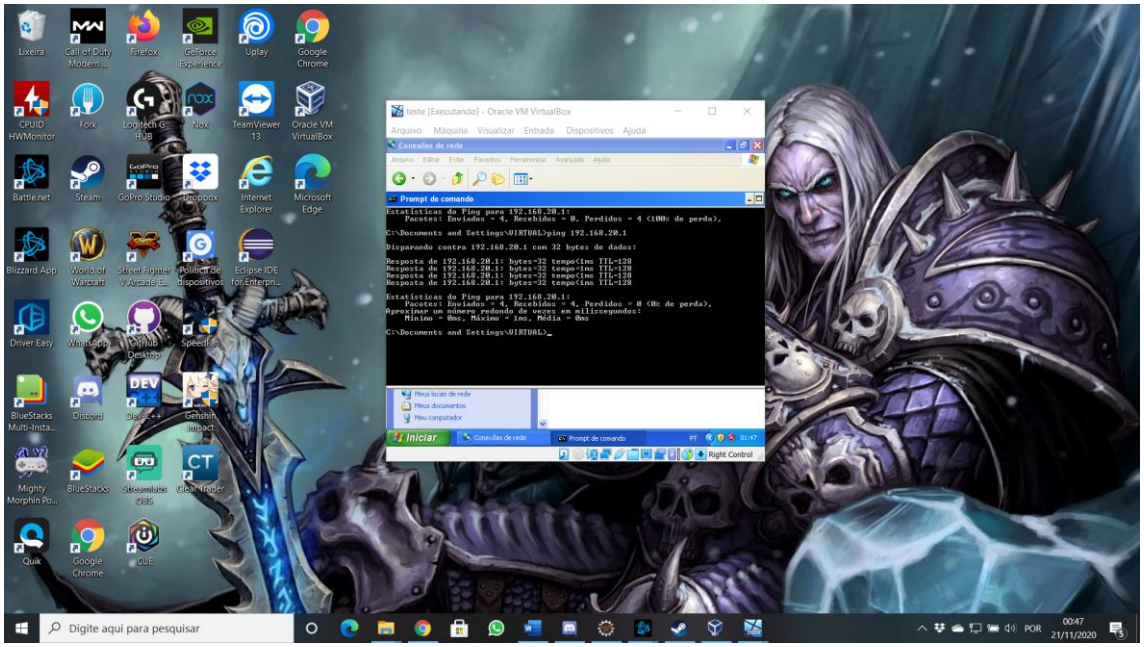

Escrever "PING 192.168.20.1" para verificar se as máquinas estão conversando entre si

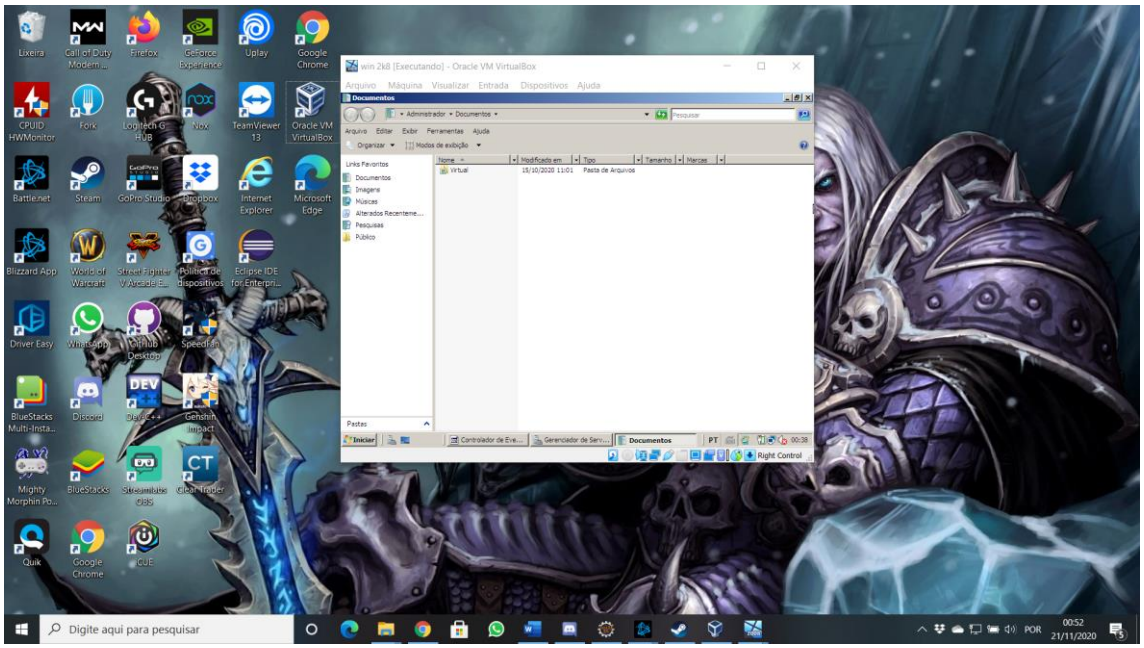

Voltar para WIN 2008 → Iniciar → documentos → Criar pasta “virtual”

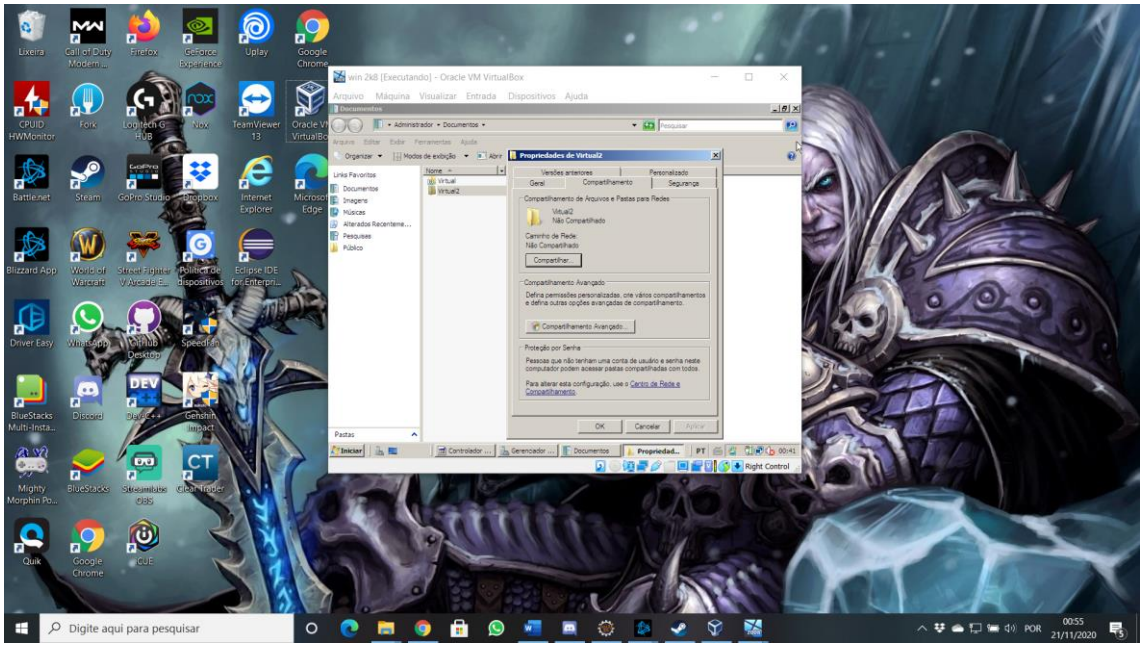

Clicar em propriedades da pasta → Propriedades → compartilhar

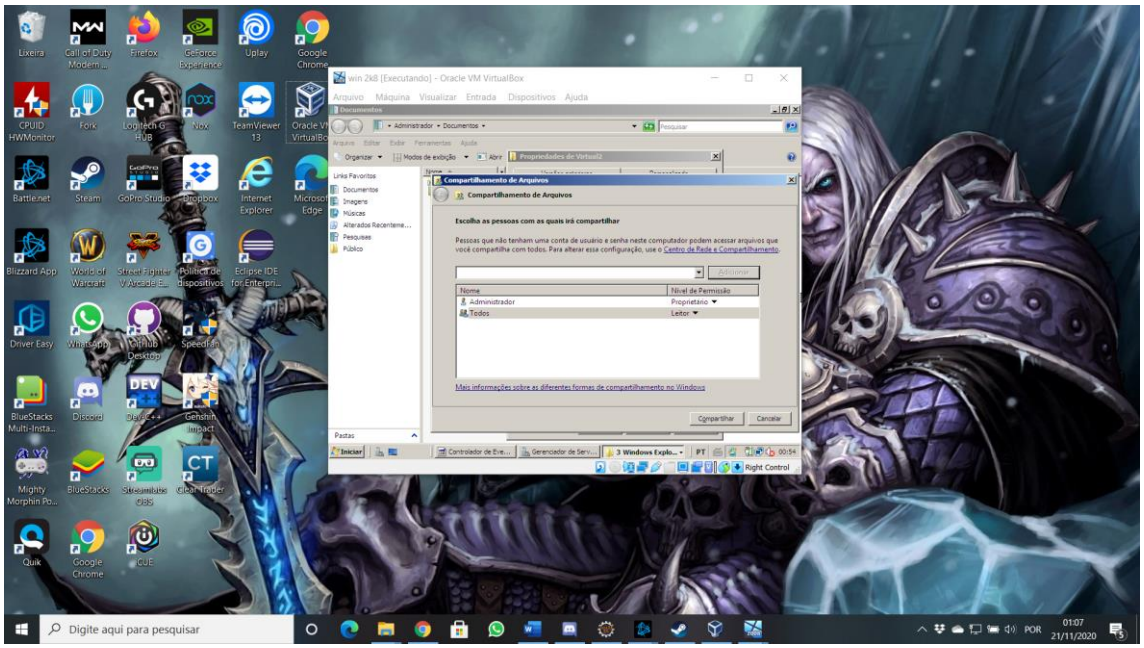

Todos → Adicionar “Todos” → Nível de permissão: Parceiro→ Compartilhar → pronto

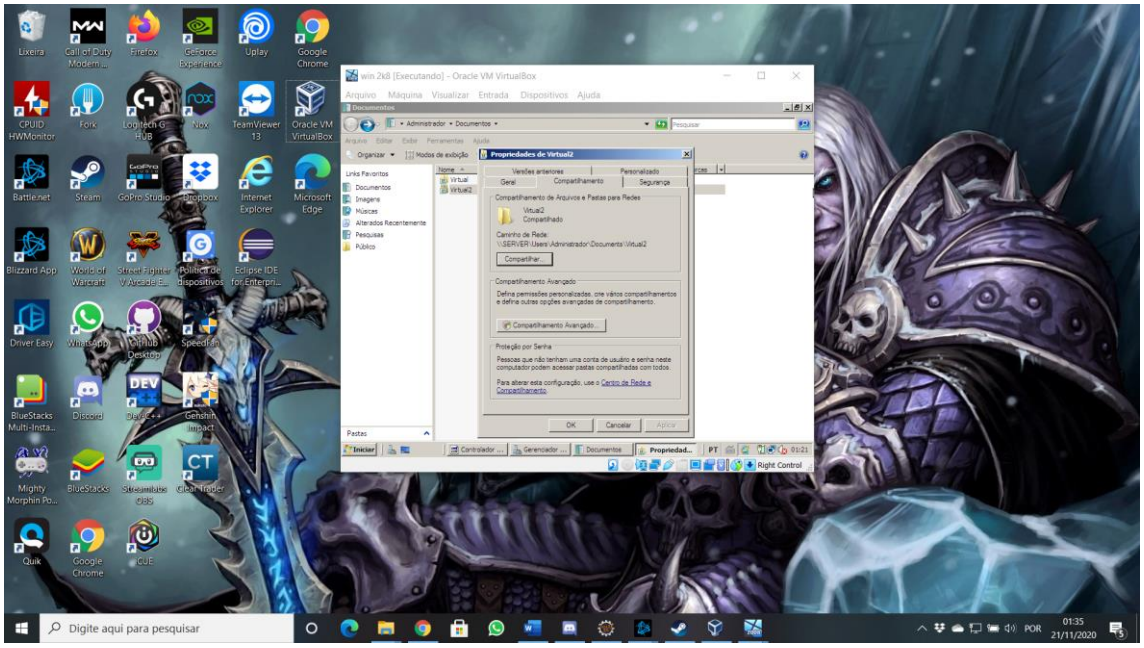

Compartilhamento avançado

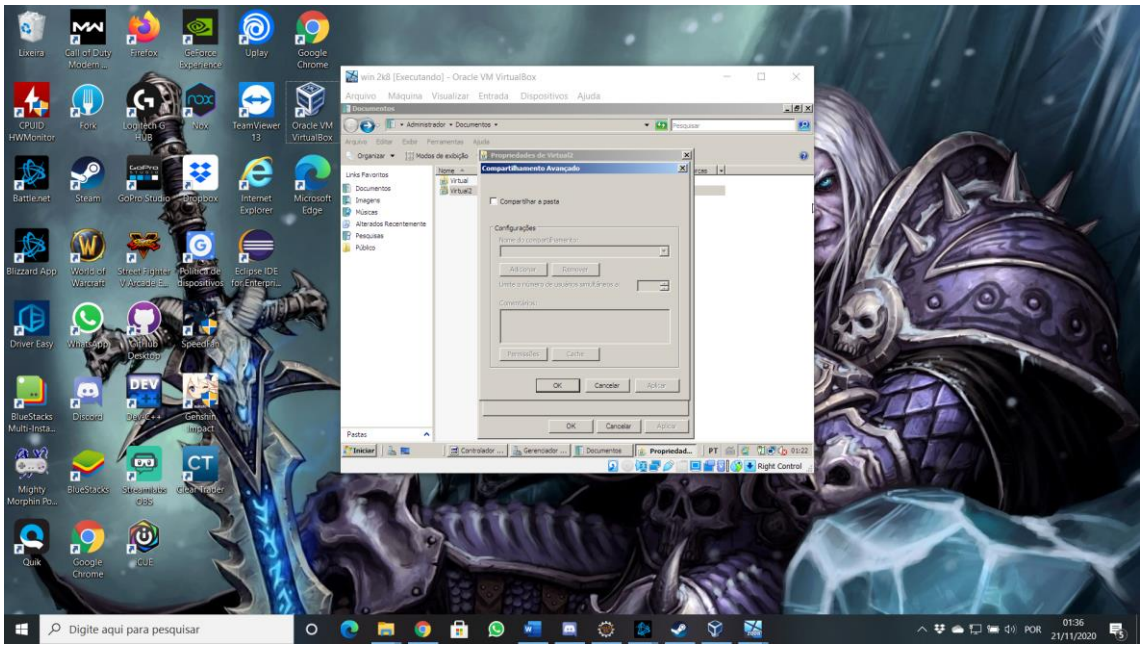

Compartilhar a pasta

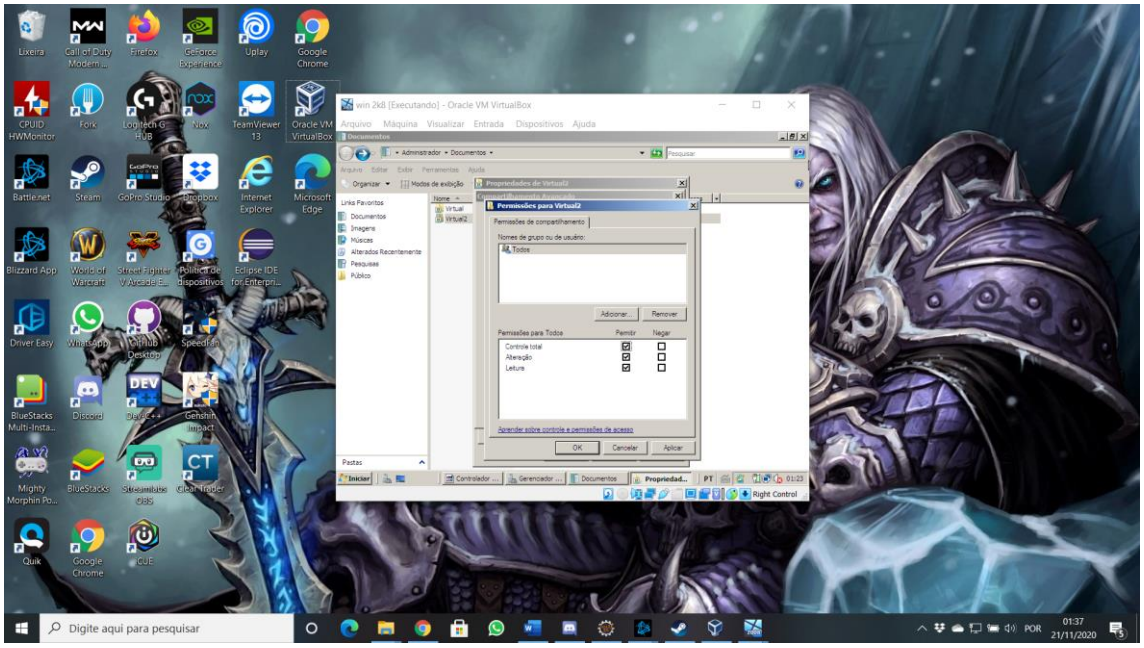

Permissões para todos → Controle total v, Alteração v, Leitura v → aplicar → ok → fechar

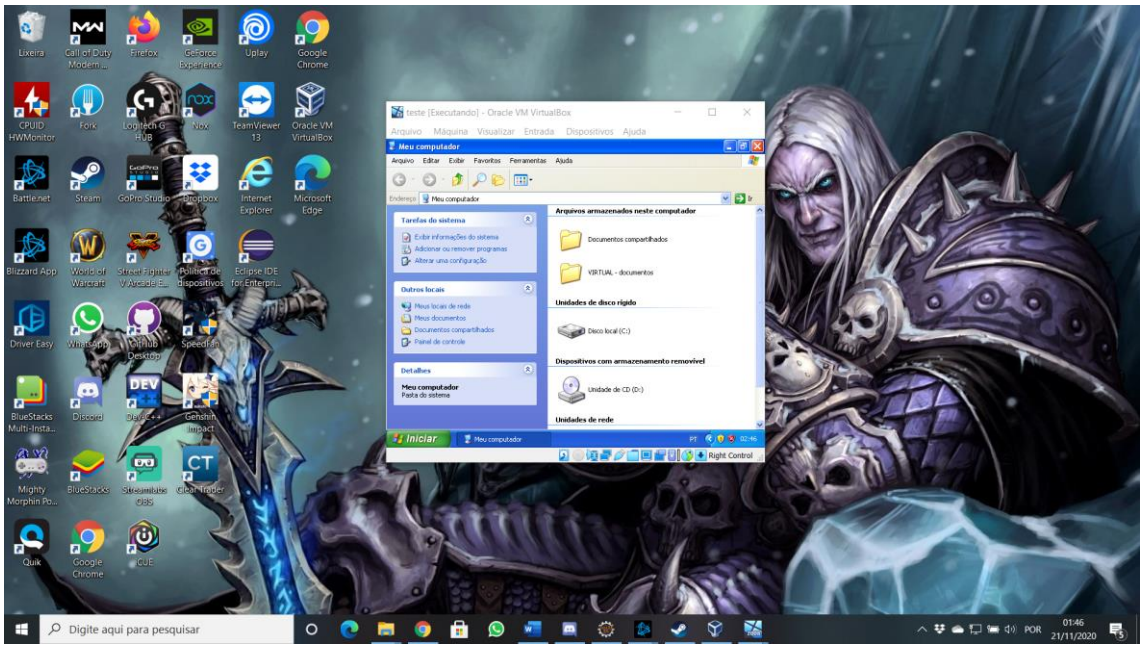

Iniciar → meu computador

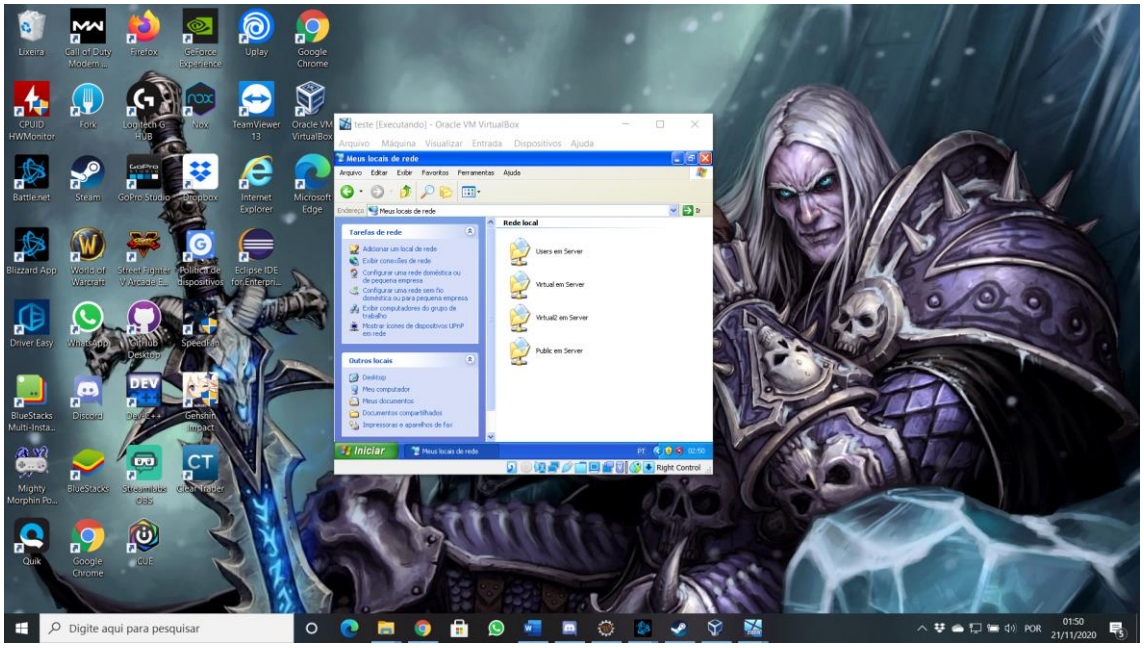

Meus locais de rede

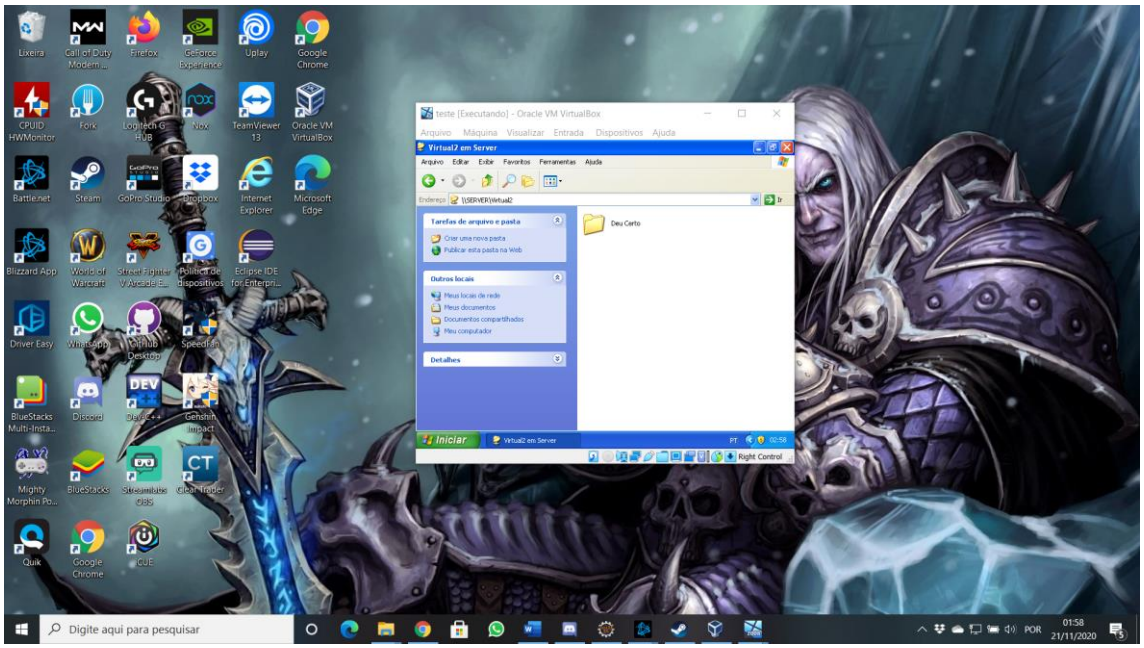

Clicar na pasta virtual2 → Criar nova pasta → “Deu certo”

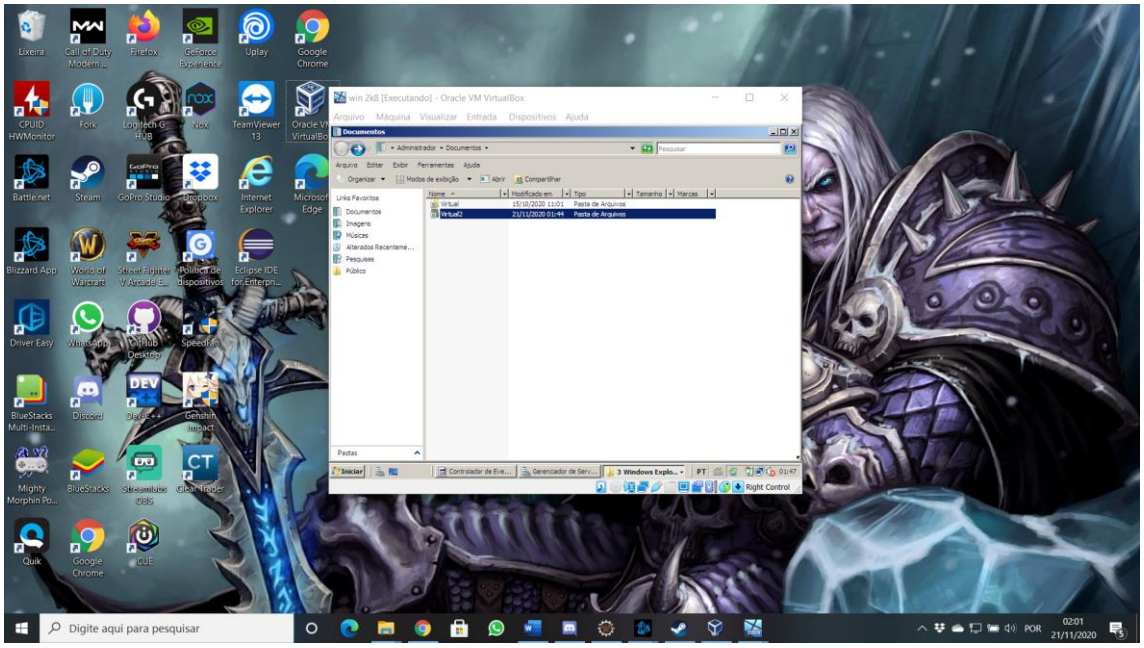

No WIN 2008 → iniciar → documentos → virtual2 → Deu certo

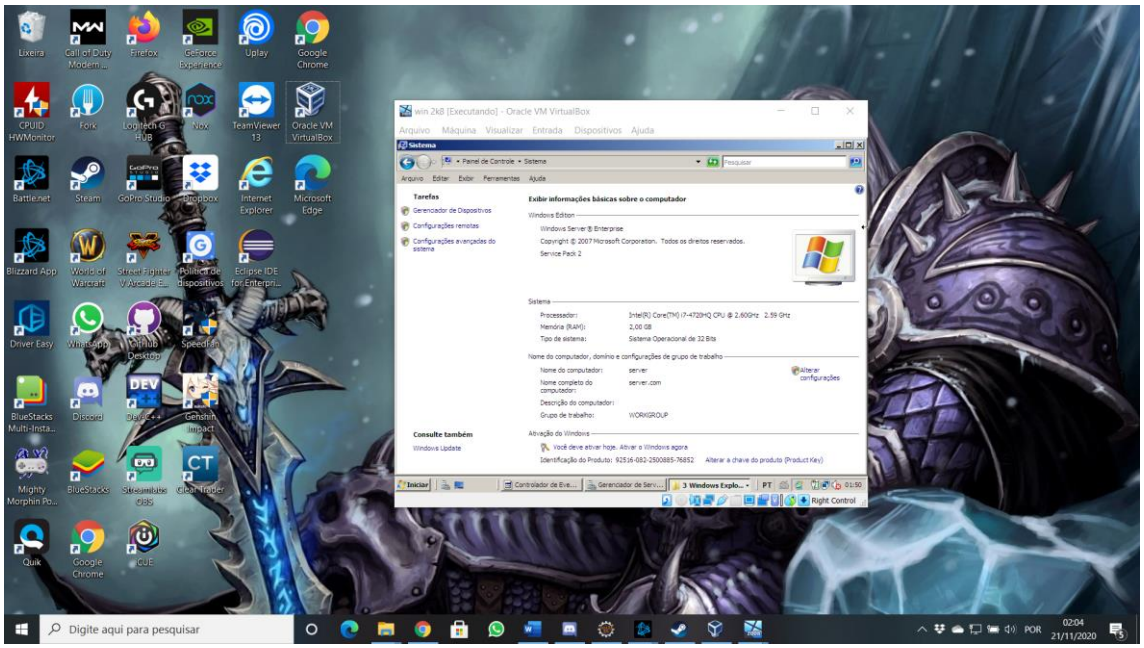

Iniciar → painel de controle → sistema

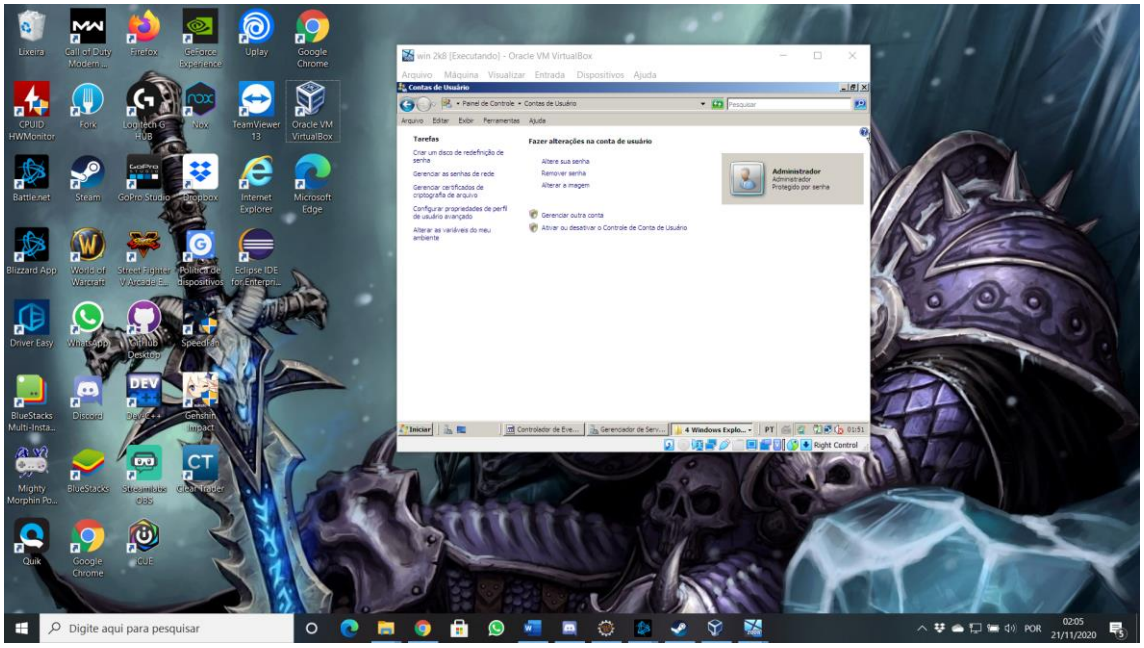

Iniciar → painel de controle → contas de usuários

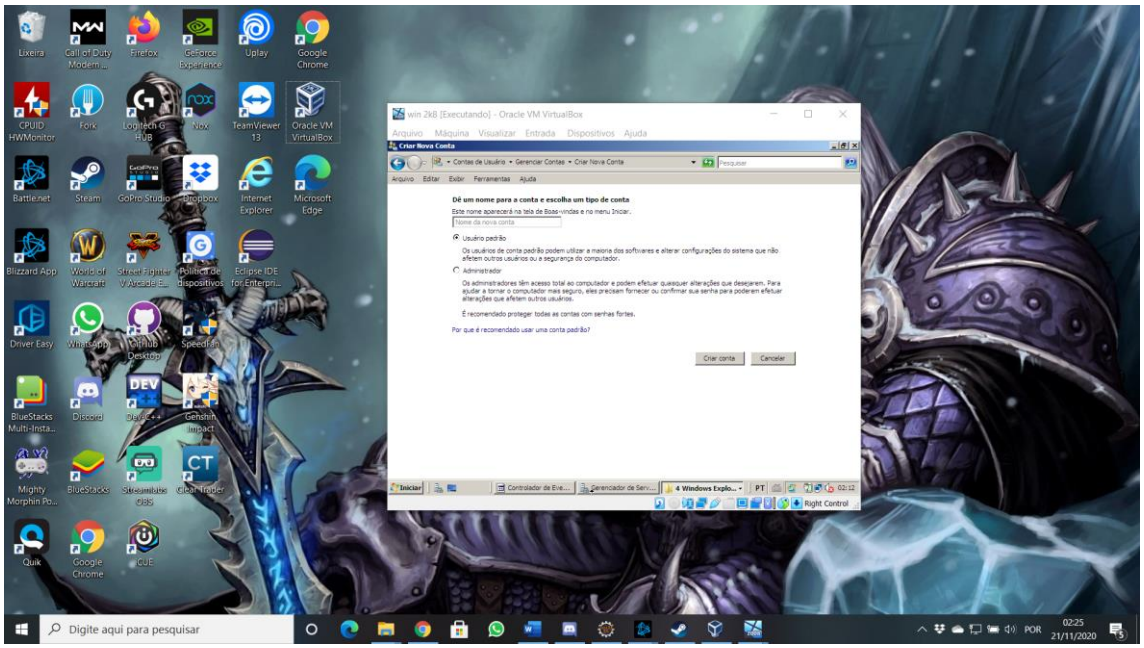

Criar nome para conta → criar conta

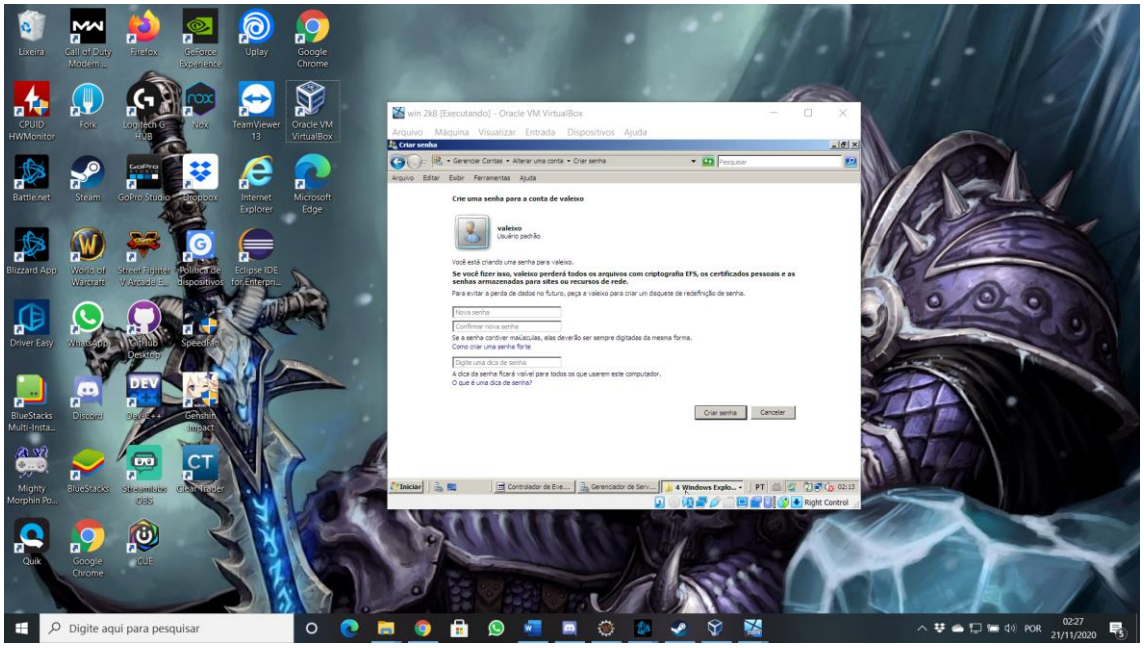

Criar senha

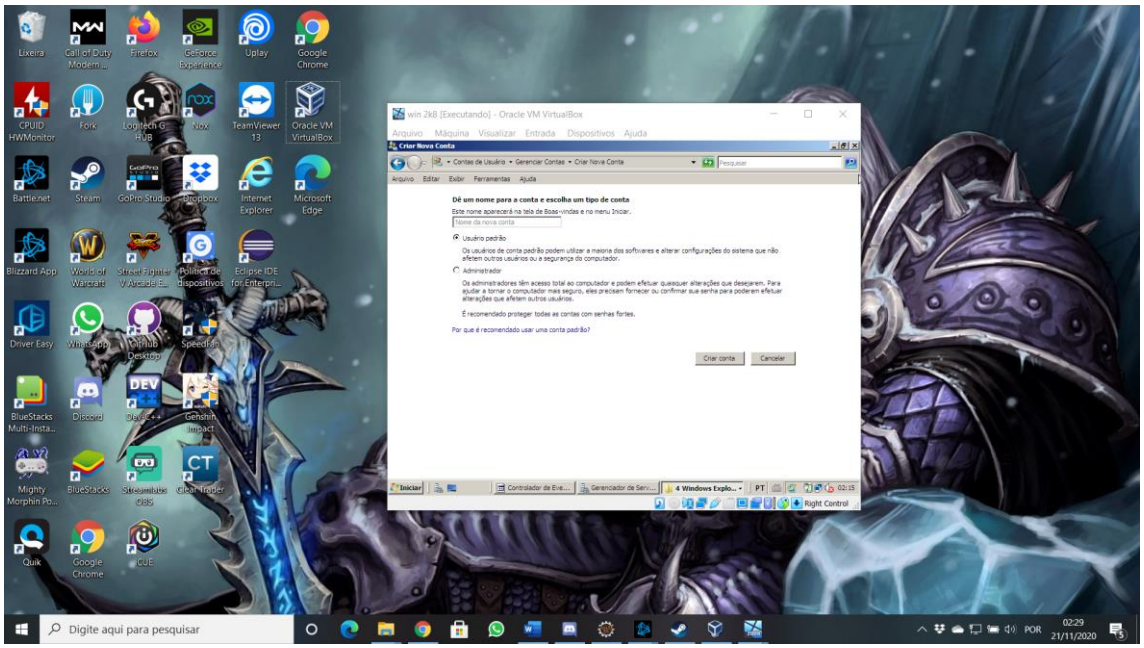

Criar outra conta (novamente) → administrador → criar senha

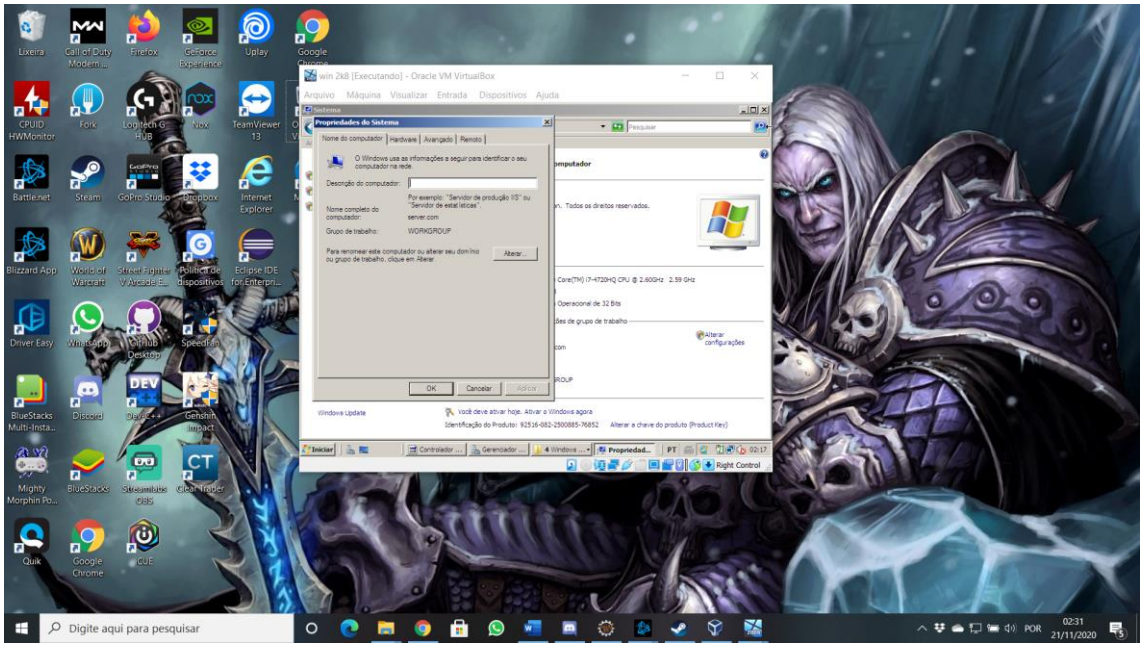

Alterar configurações → Remoto

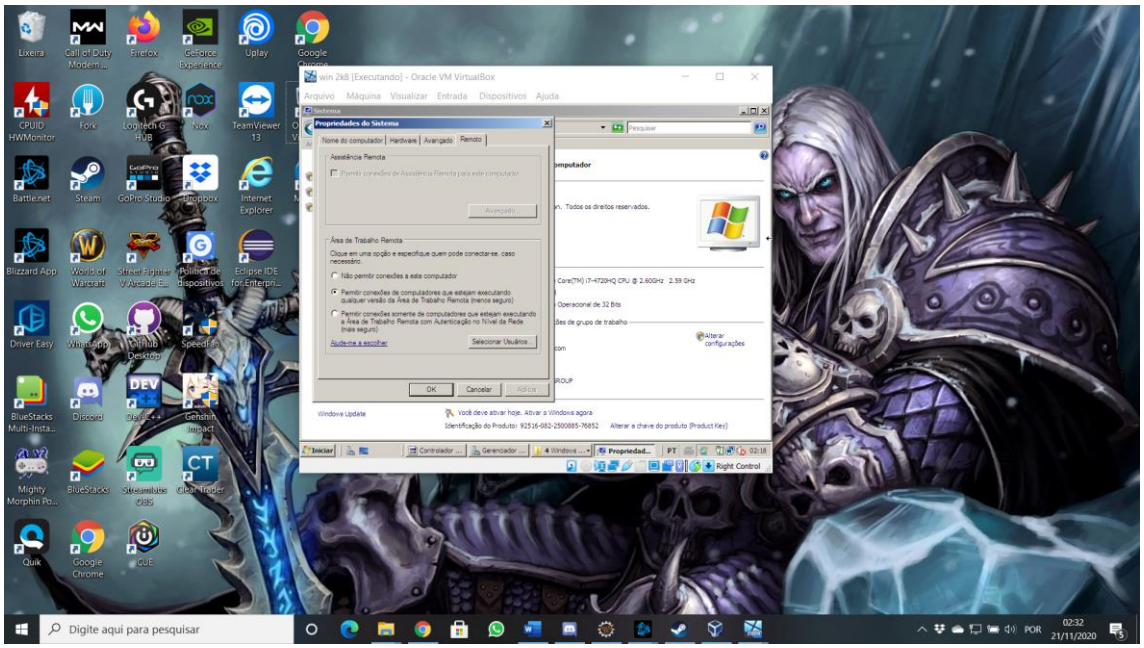

Remoto → Permitir conexões mais seguras

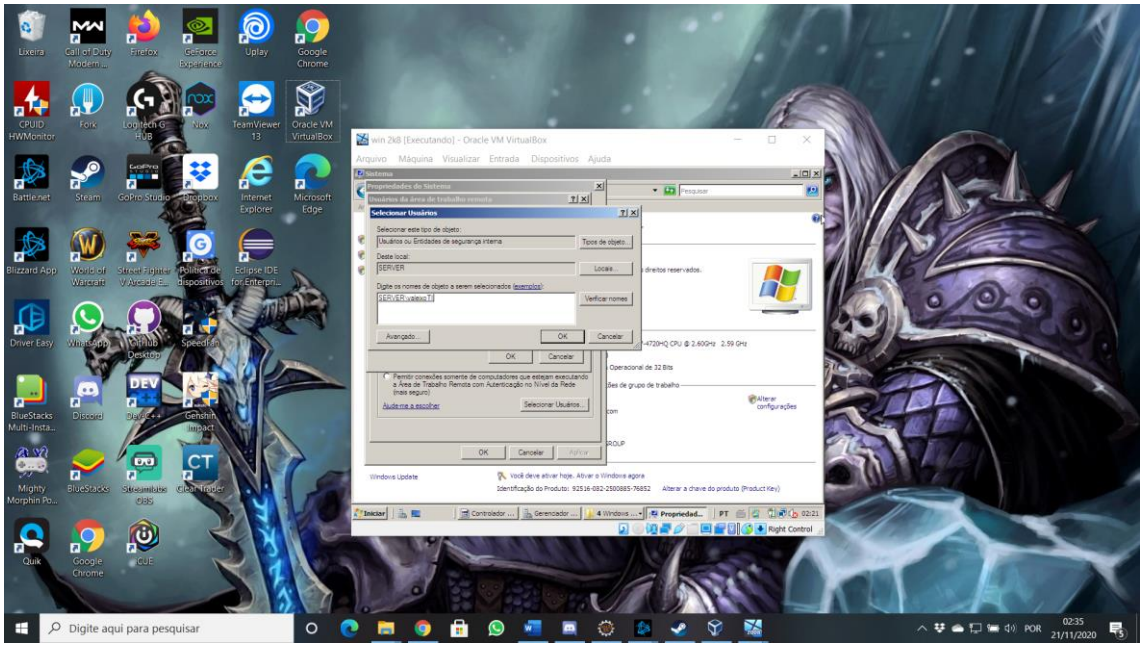

Selecionar Usuários → Digitar o nome selecionado → verificar → OK

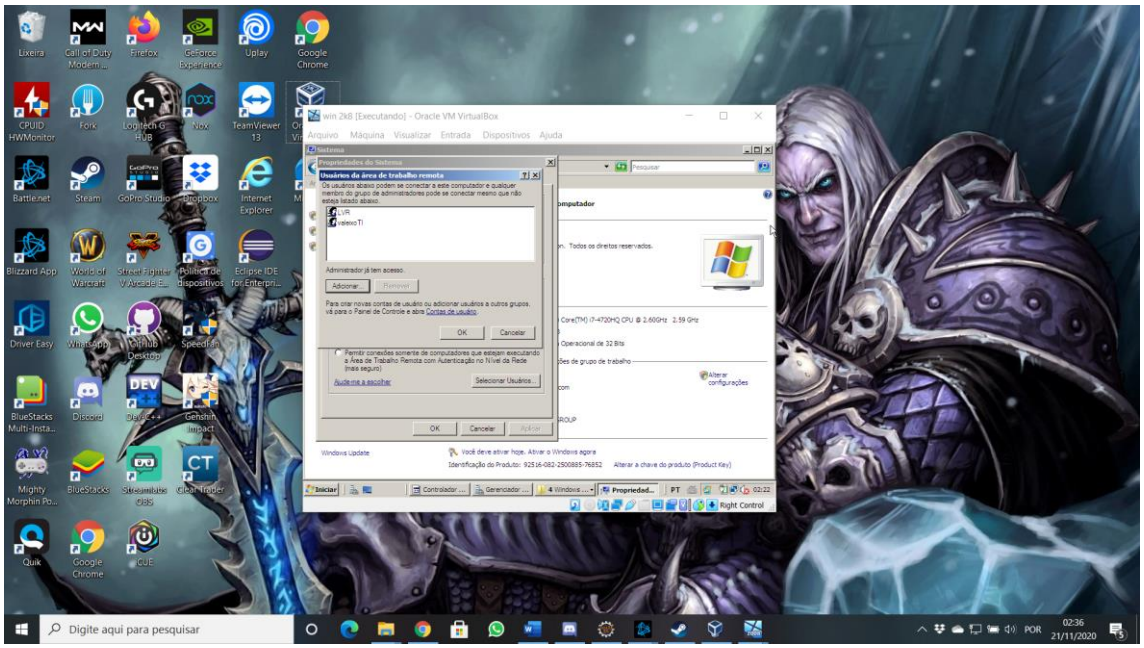

OK → aplicar

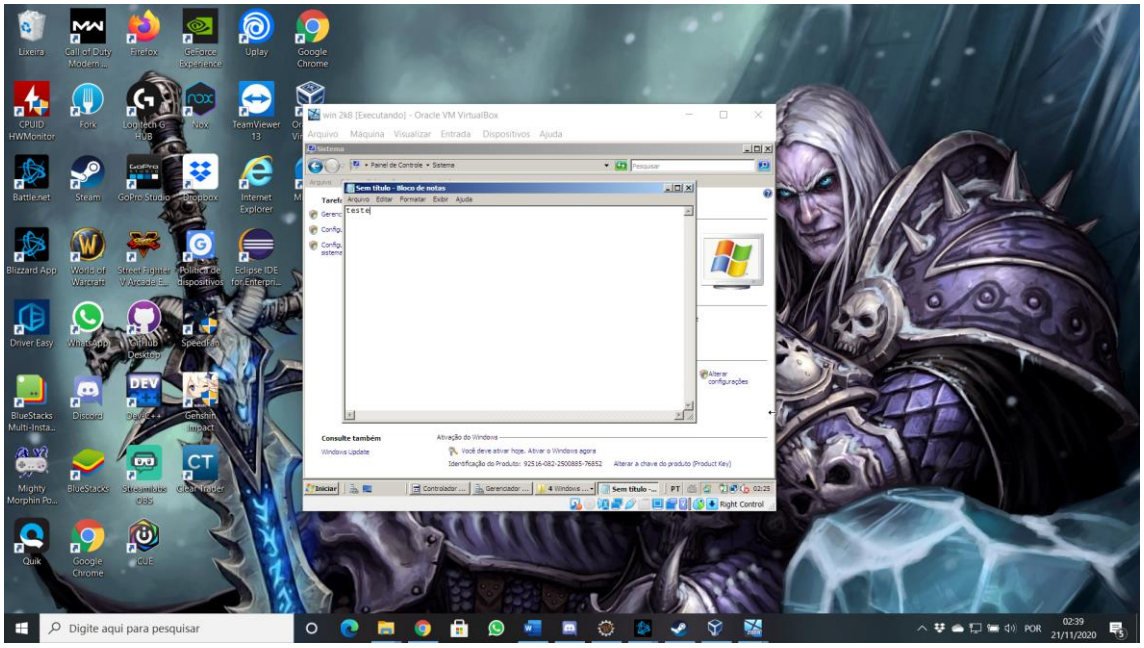

Bloco de notas → teste

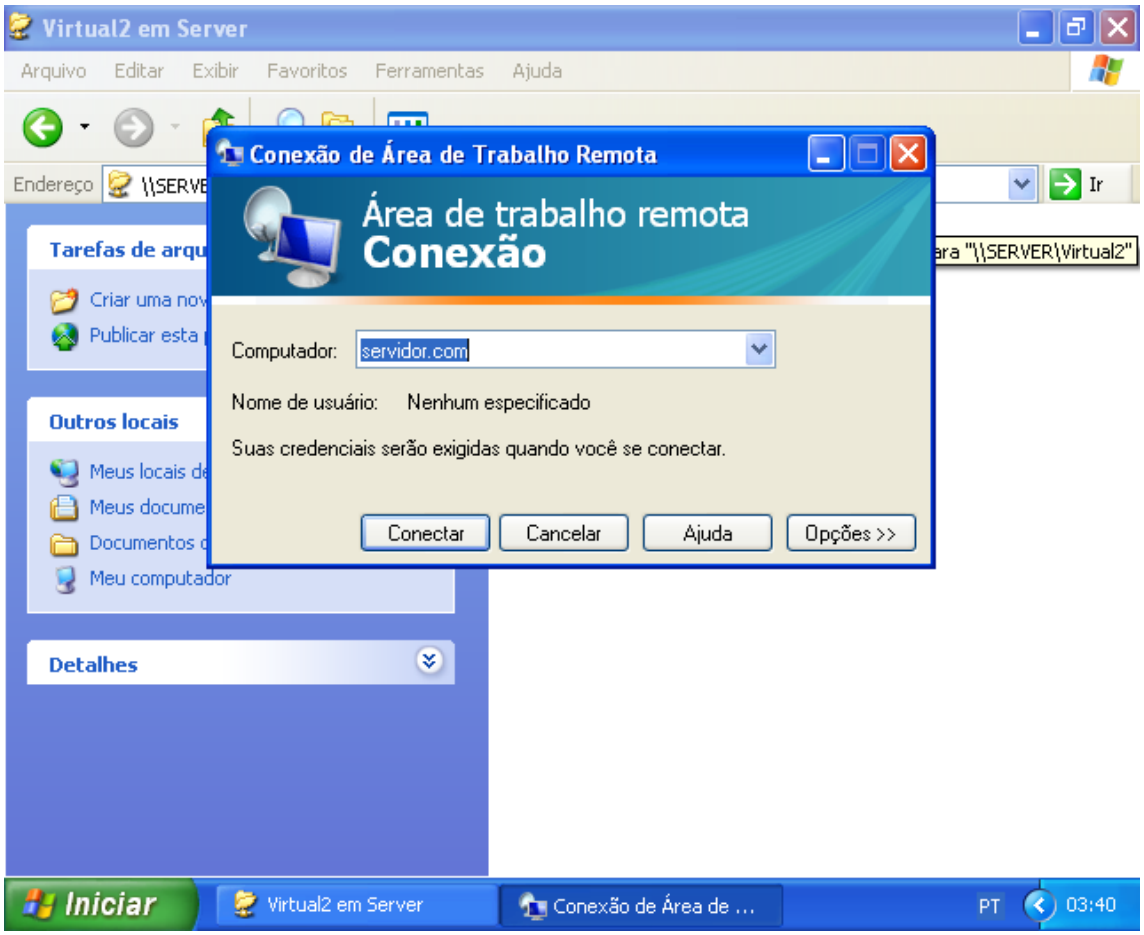

Iniciar → todos os programas → acessórios → conexão de área de trabalho remota

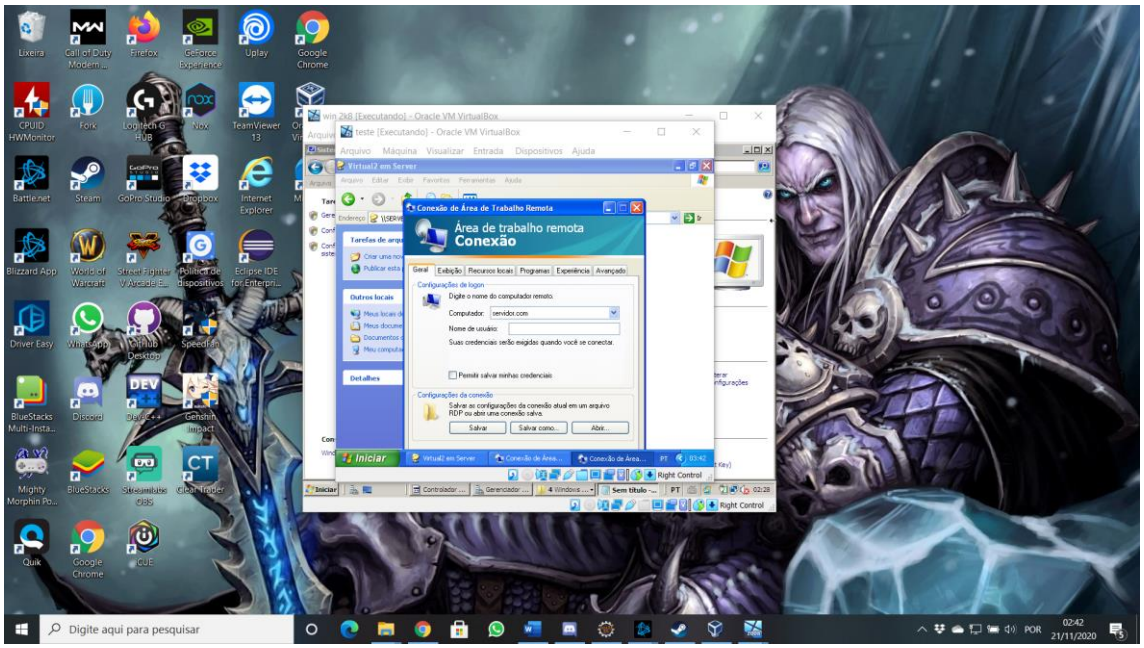

Opções → Computador: 192.168.20.1 → nome do usuário: Yuri Valeixo → Conectar

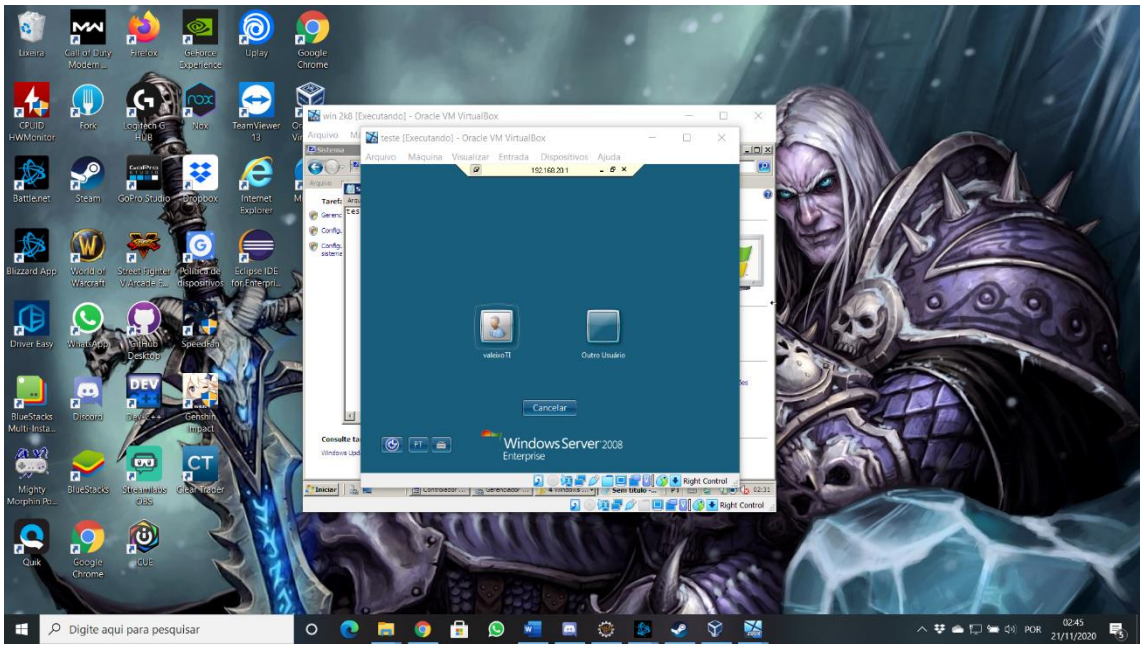

Entrar no usuário → Senha

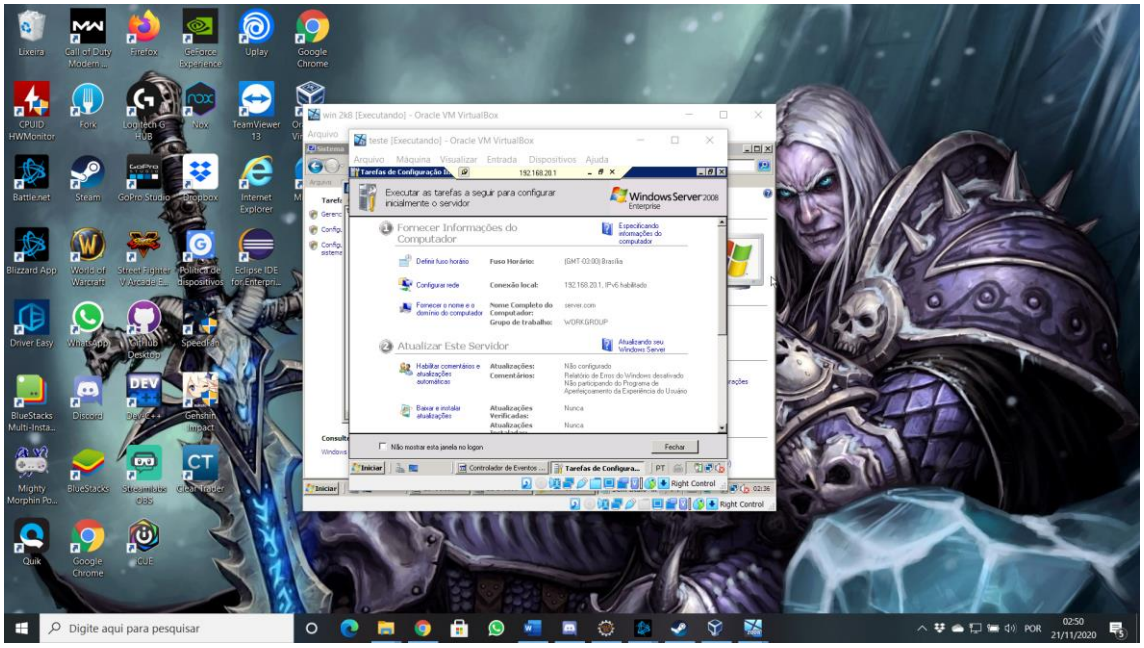

O compartilhamento entre computadores da mesma rede está completo

SETUP DNS

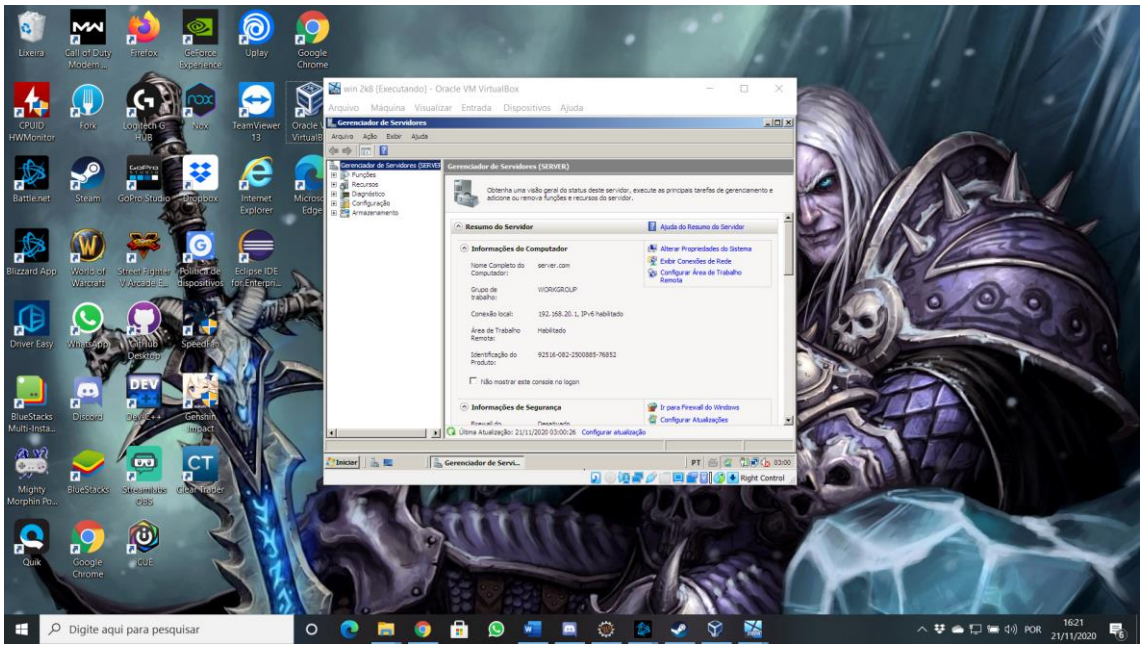

Gerenciador de servidores, ao lado do iniciar → funções

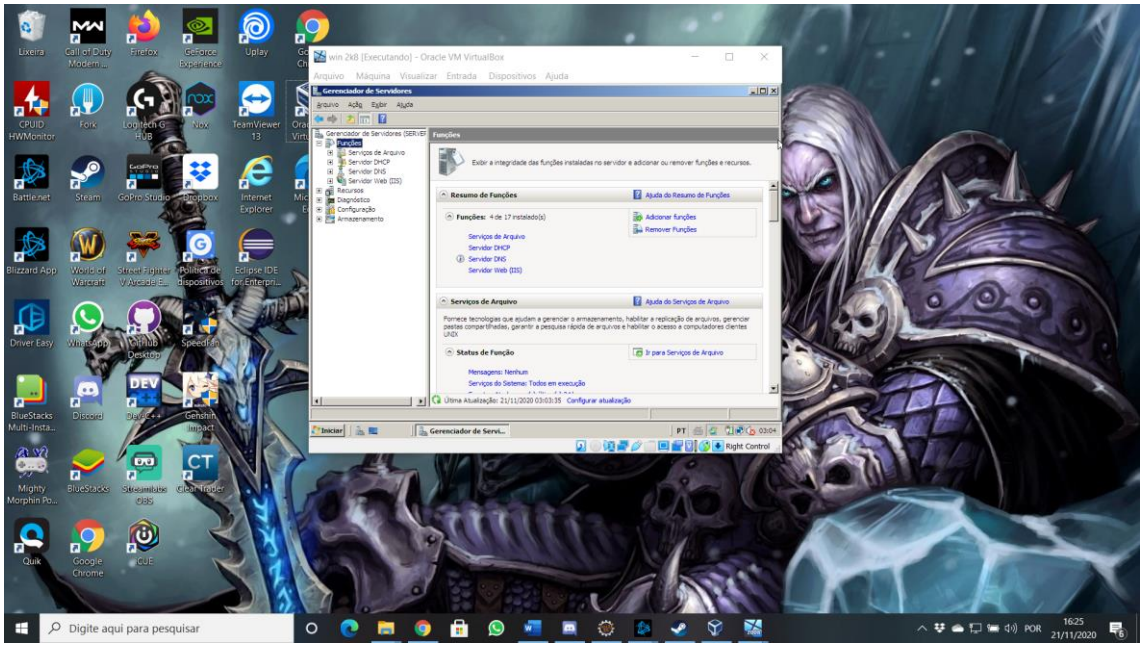

Adicionar funções → próximo

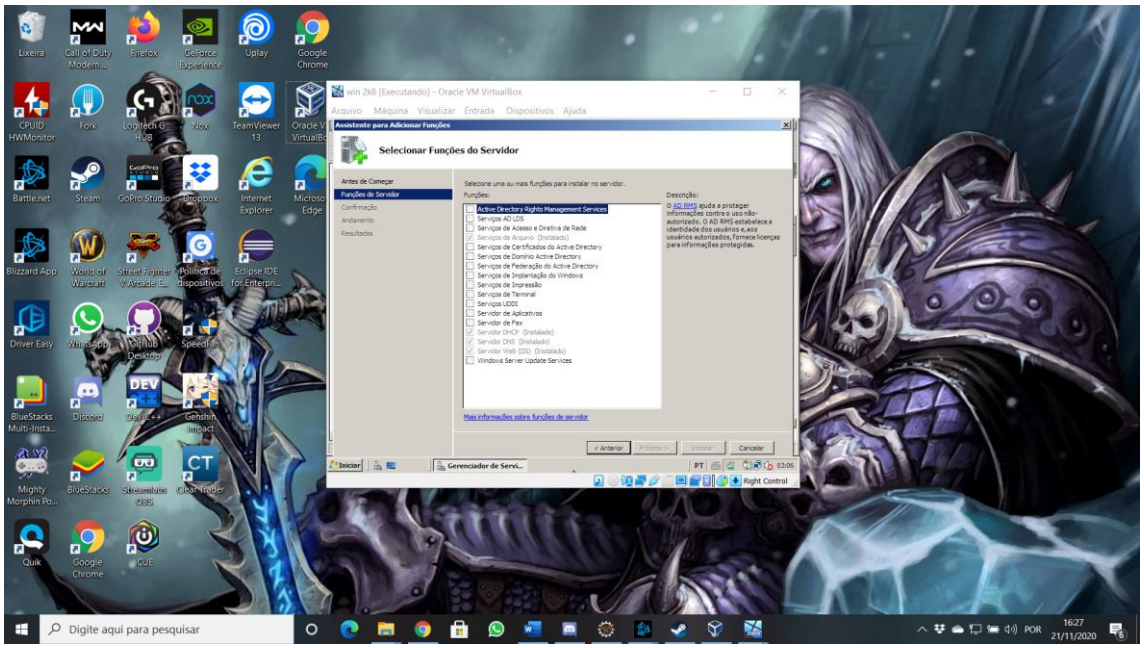

Marcar Servidor DNS → Próximo → Próximo → instalar → aguardar instalação → fechar

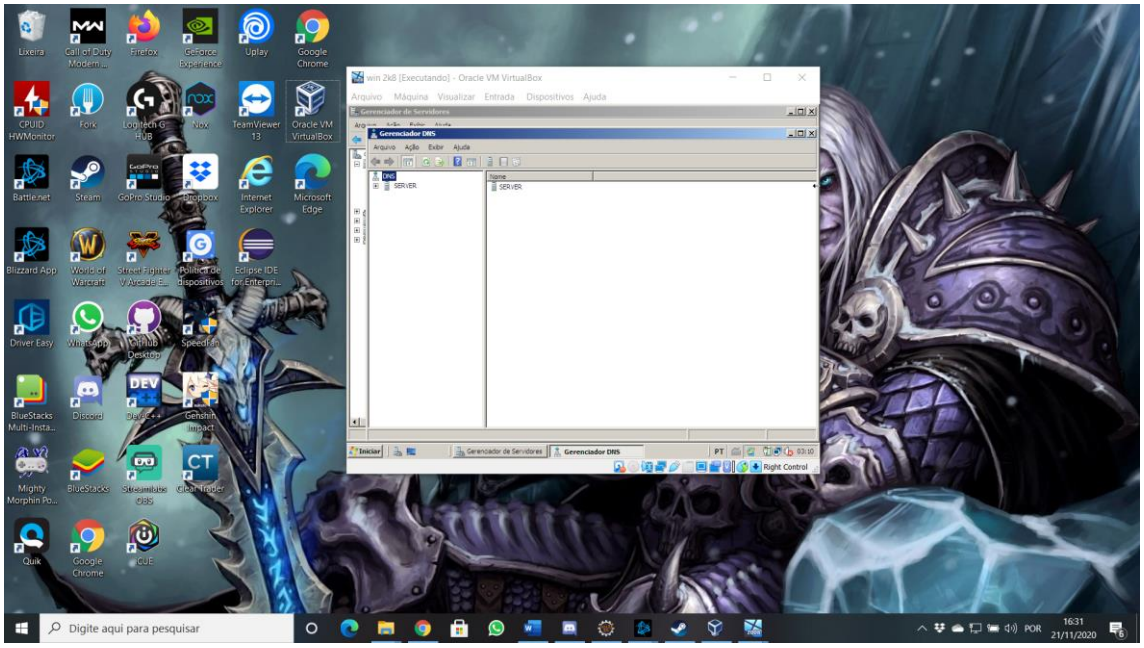

Iniciar → Ferramentas administrativas → DNS

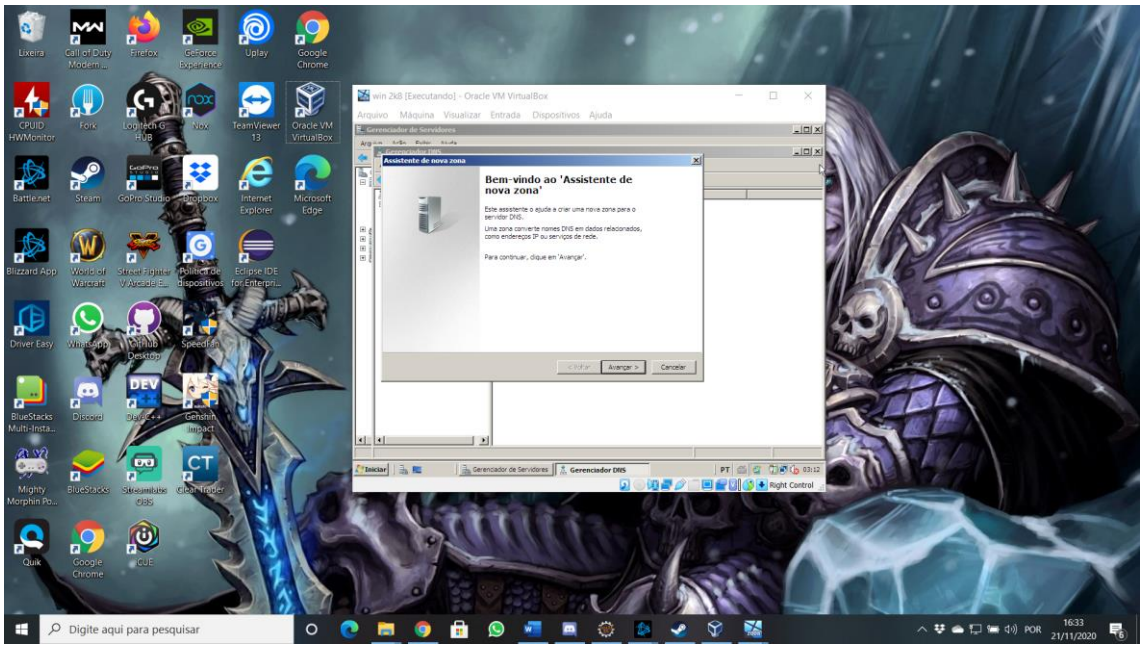

Clicar em server → zona de pesquisa direta → botão direito do mouse → nova zona → Avançar

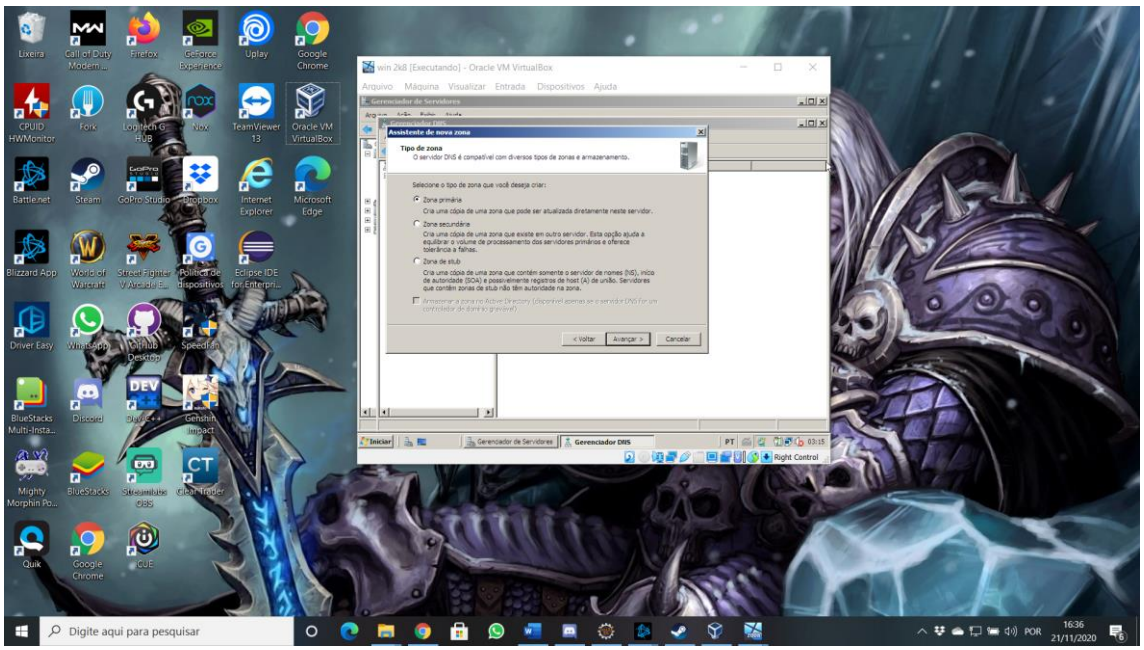

Selecionar zona primária → avançar

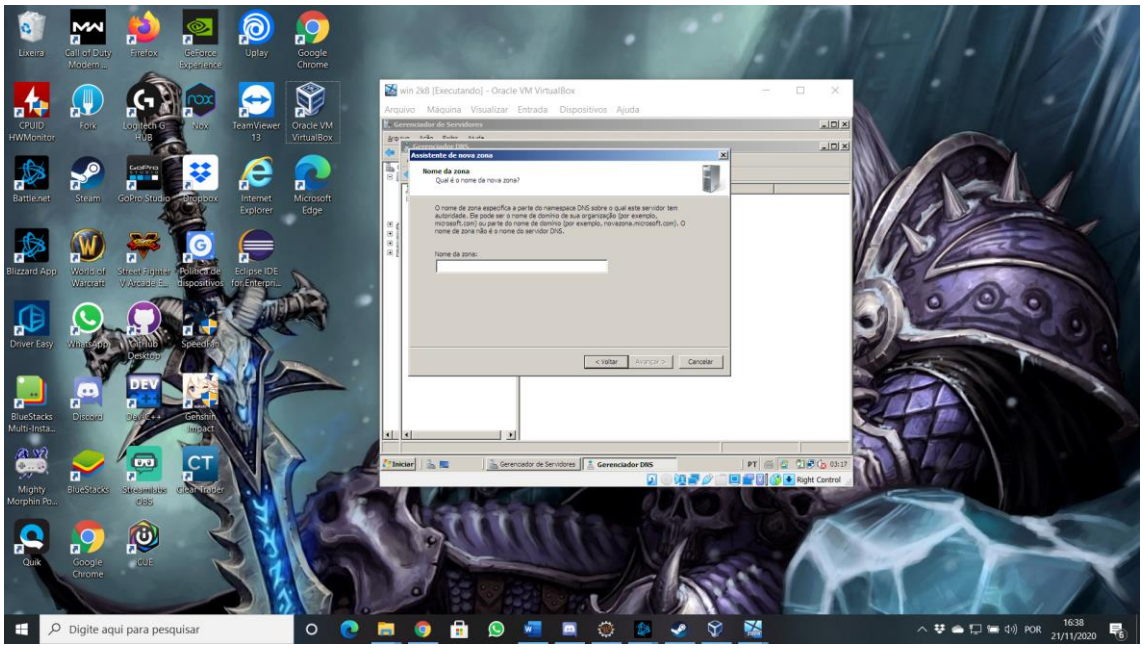

Nome da zona, mesmo nome que deu ao servidor → server.com → avançar → avançar

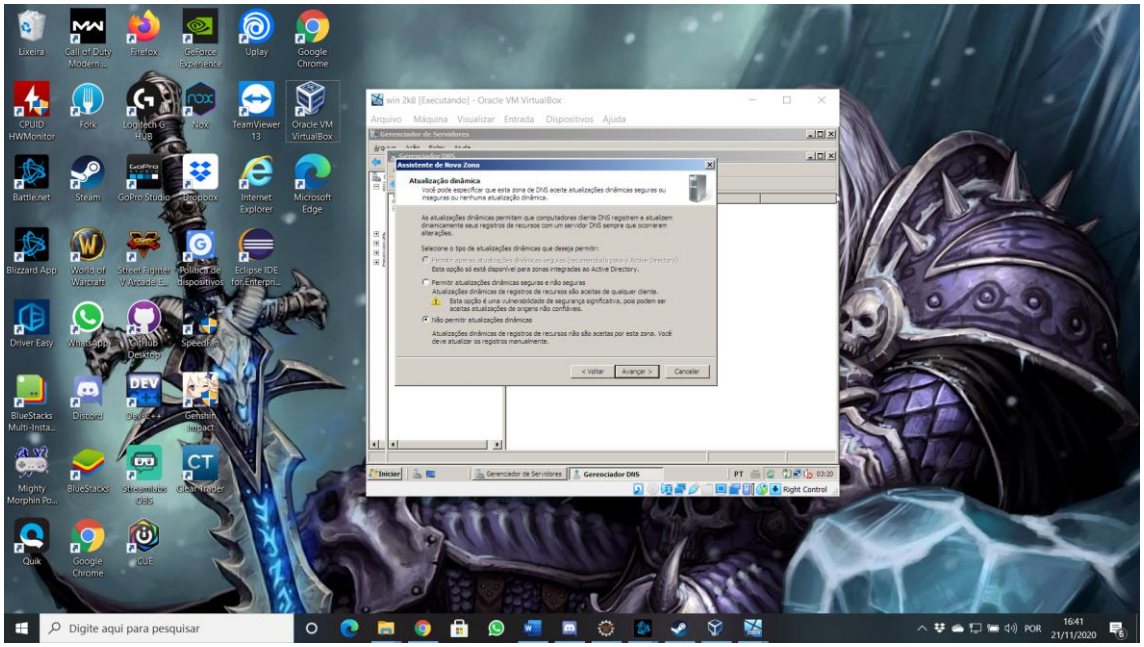

Não permitir atualizações dinâmicas → avançar → concluir

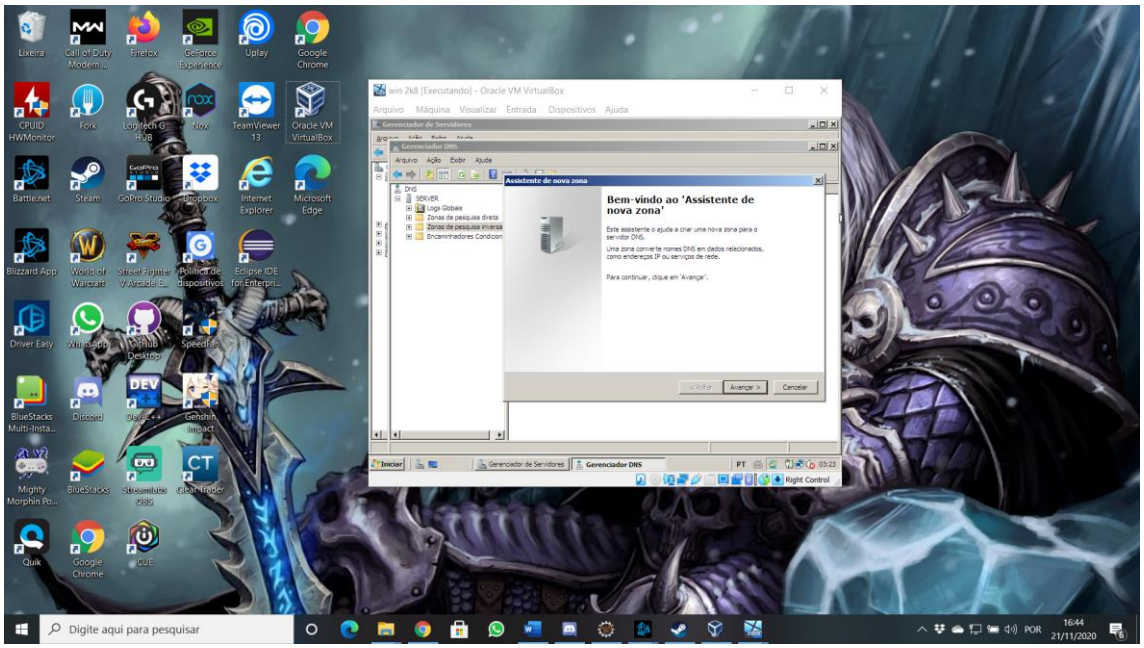

Zona de pesquisa inversa → nova zona → avançar → zona primaria → avançar

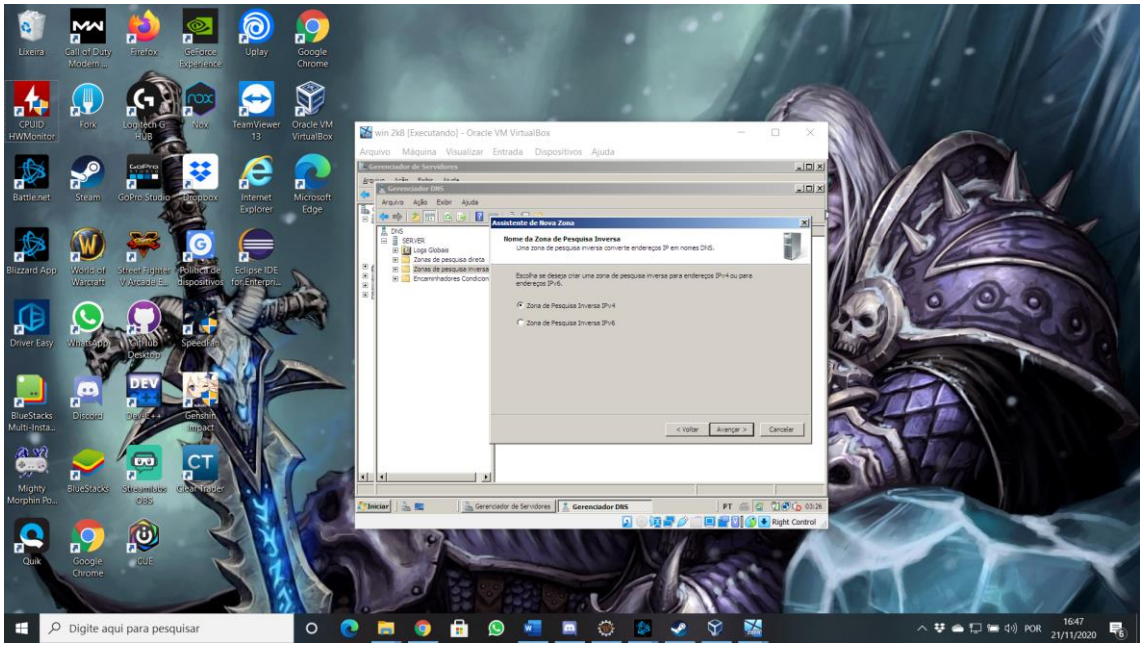

Marcar zona de pesquisa ipv4 → avançar

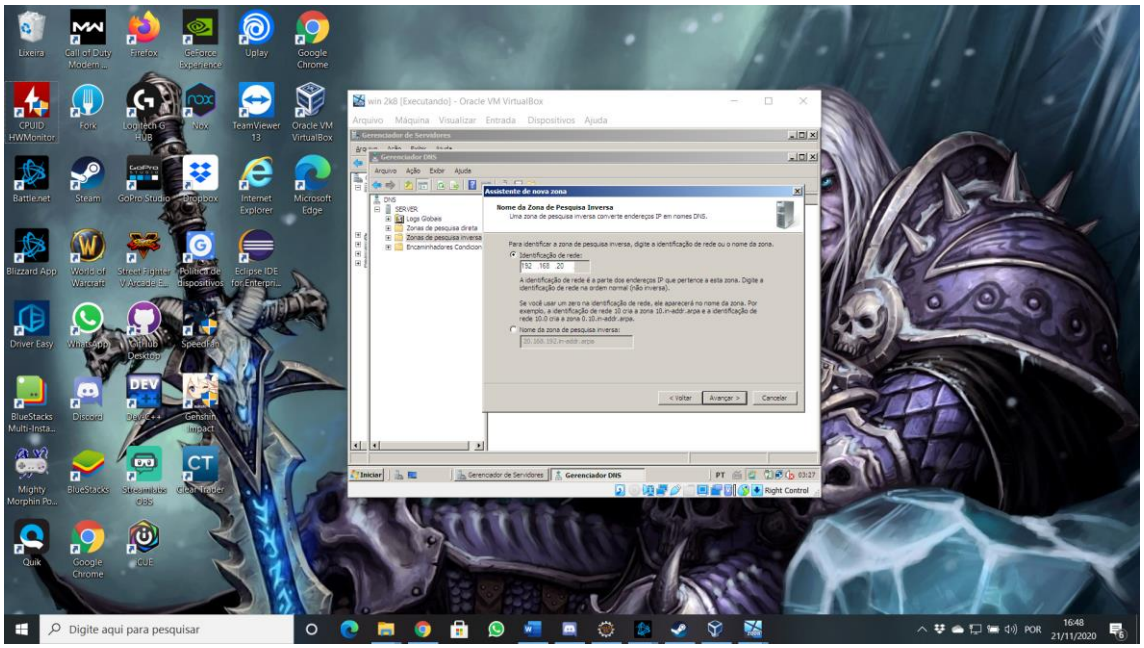

Identificação de rede → 192.168.20 → avançar

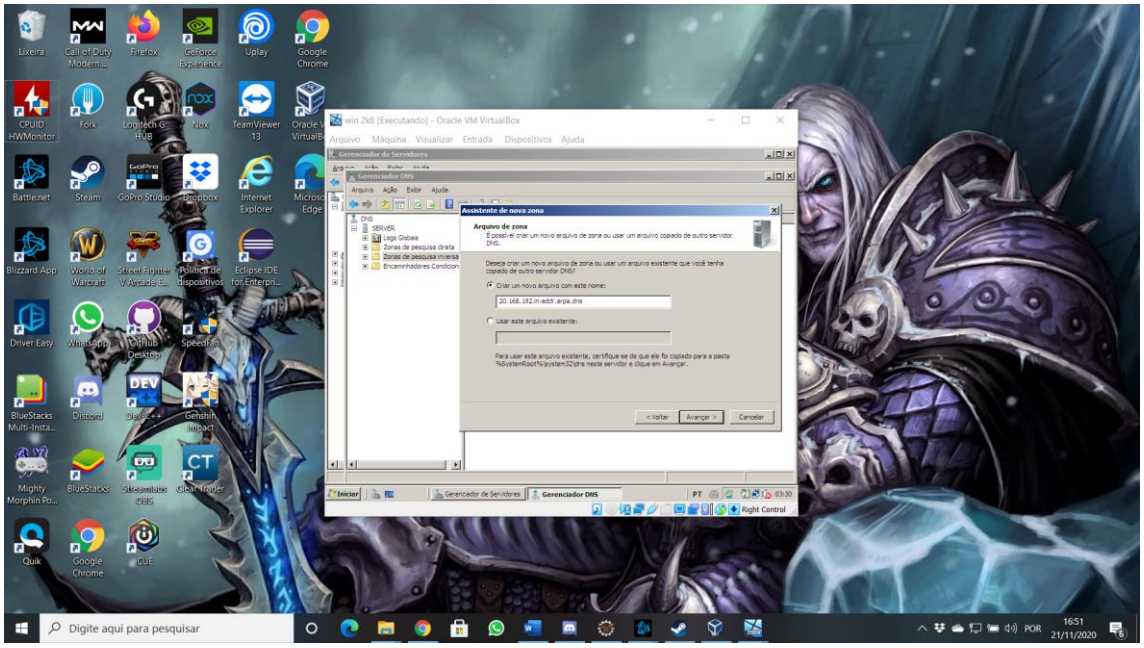

Avançar → não permitir atualizações dinâmicas → avançar → concluir

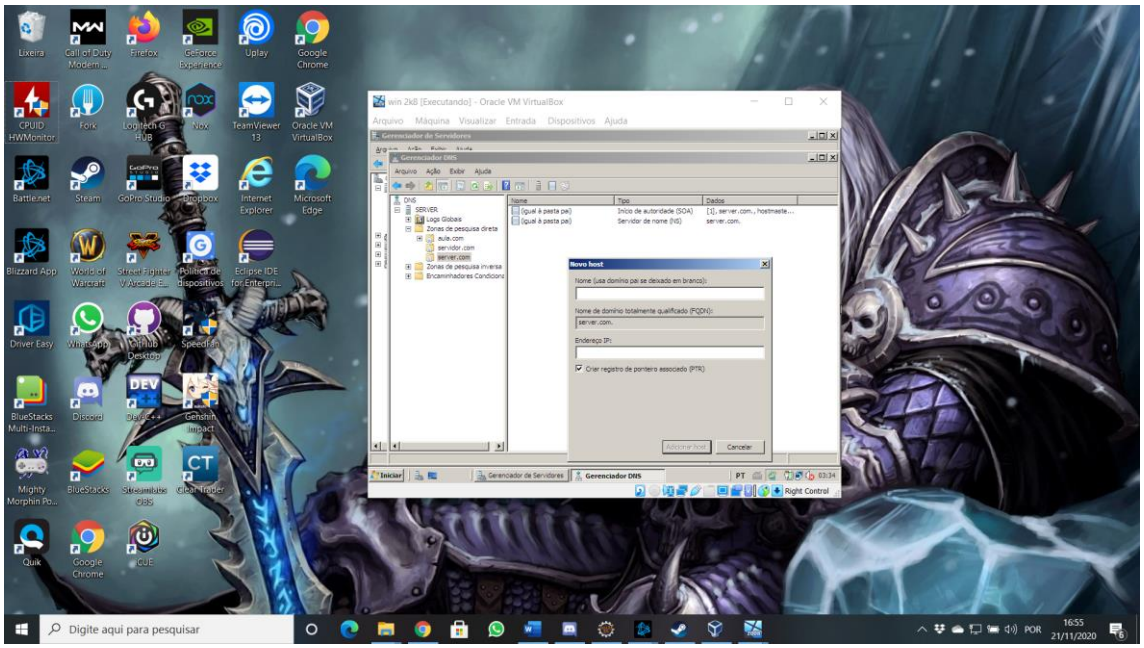

Zona de pesquisa direta → duplo click server.com → botão direto do mouse → novo host AAAAAA

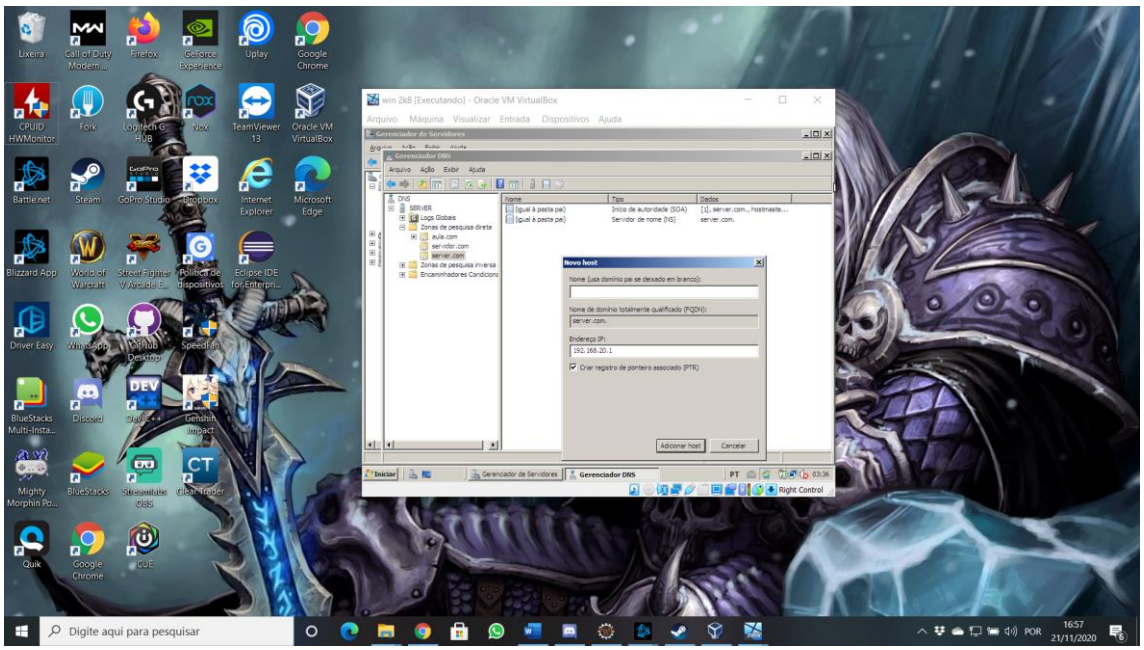

Endereço IP 192.168.20.1 → Assinalar → criar registros.. → adicionar item → concluir

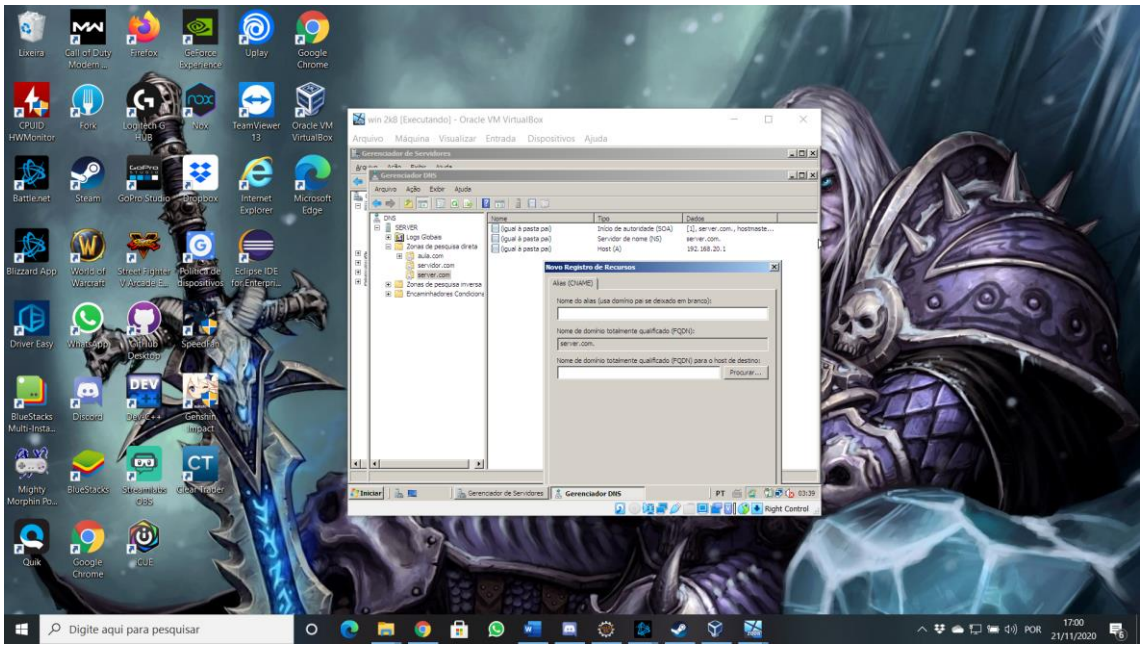

Botão direito mouse → novo Alias (CNAME)

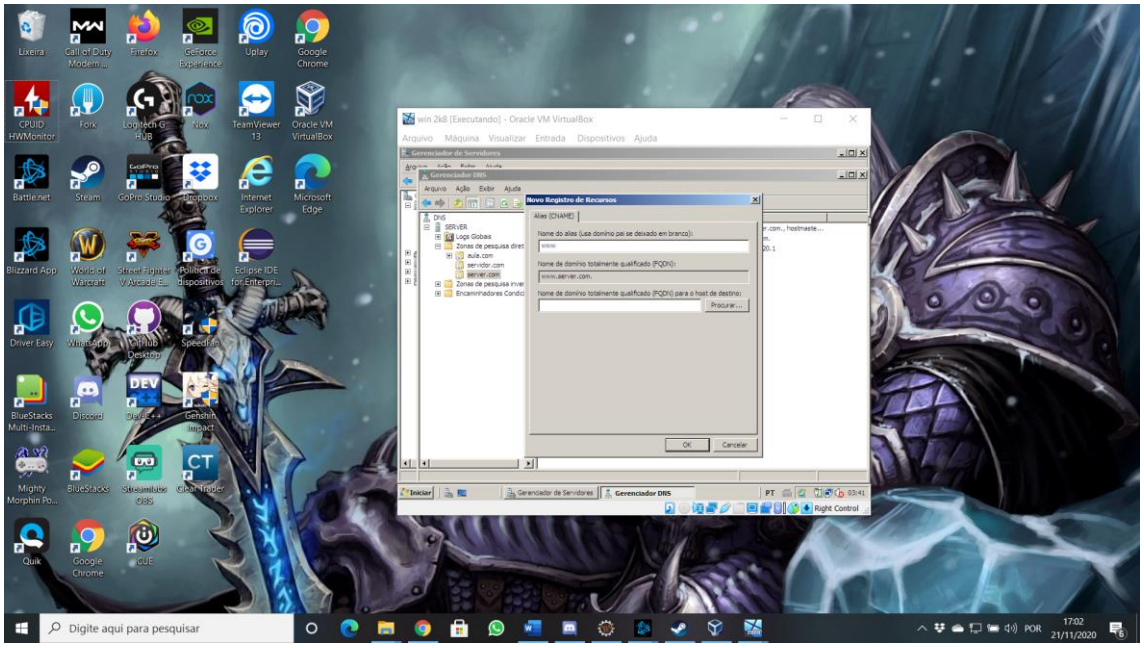

Nome do Alias → www → procurar

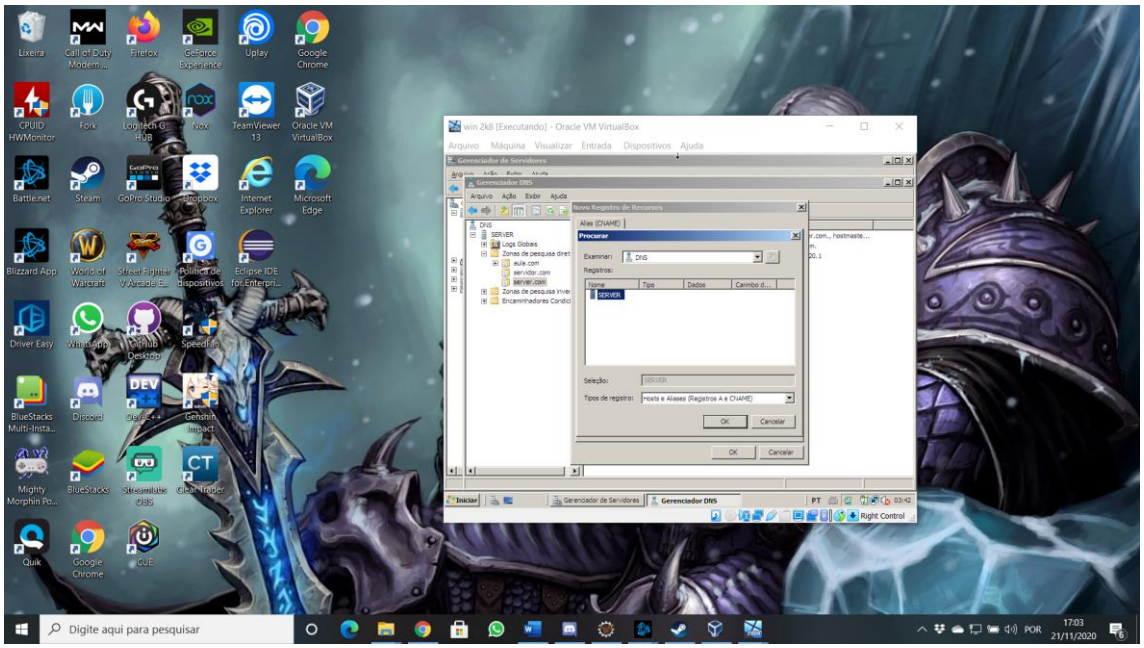

Duplo click em Server → duplo click até chegar na parte → igual a pasta

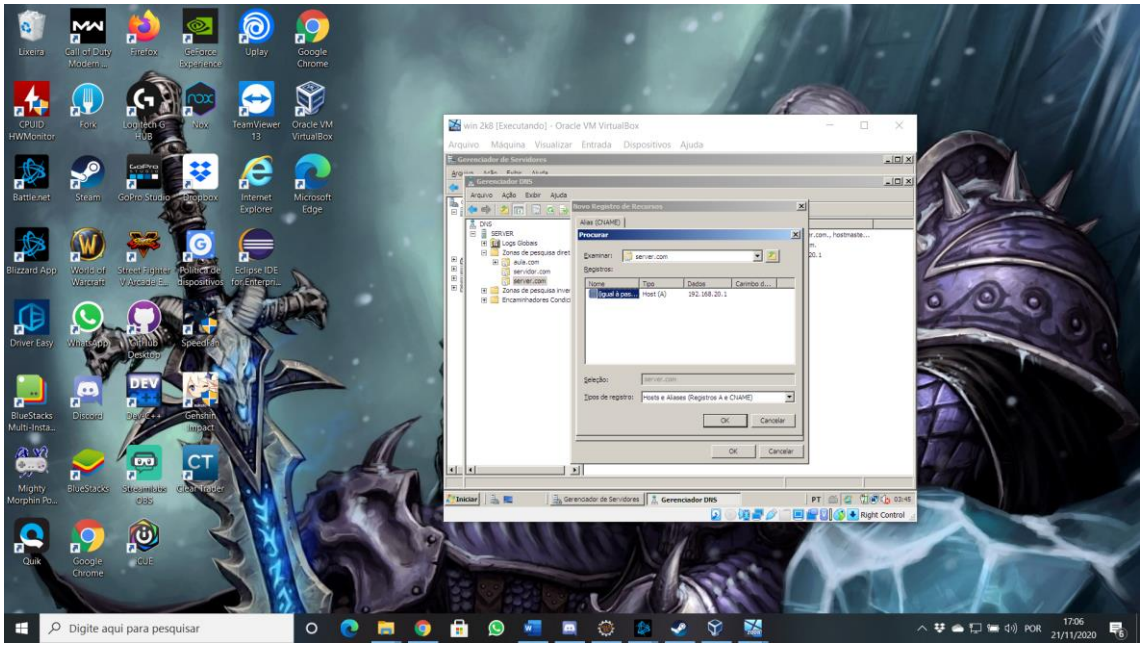

OK → OK

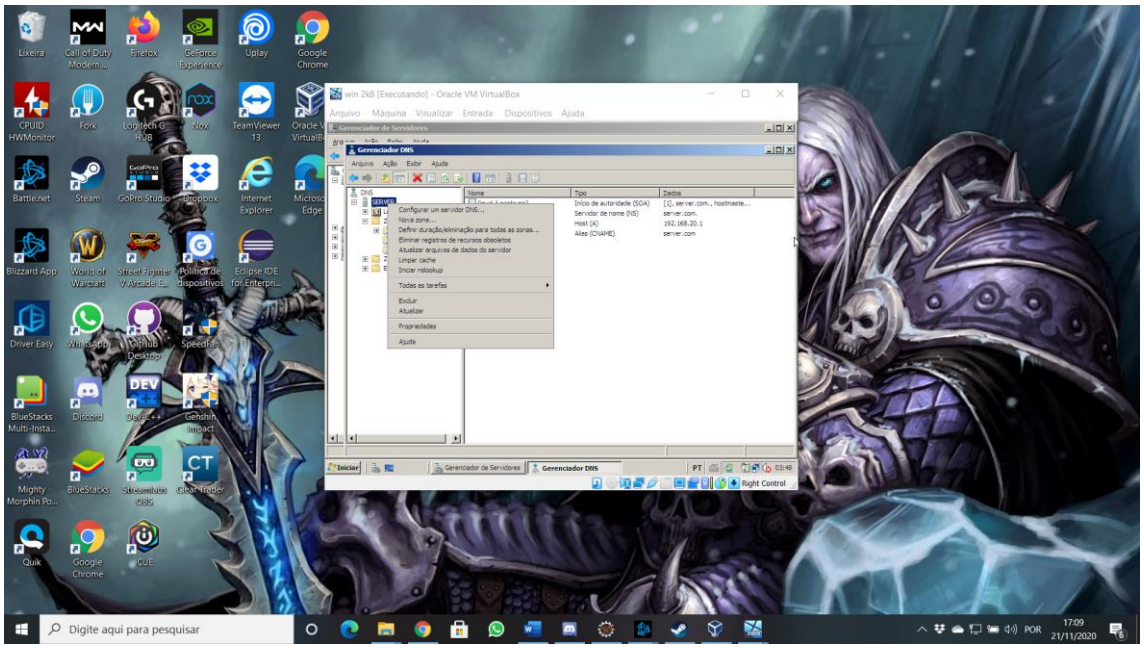

Iniciar nslookup

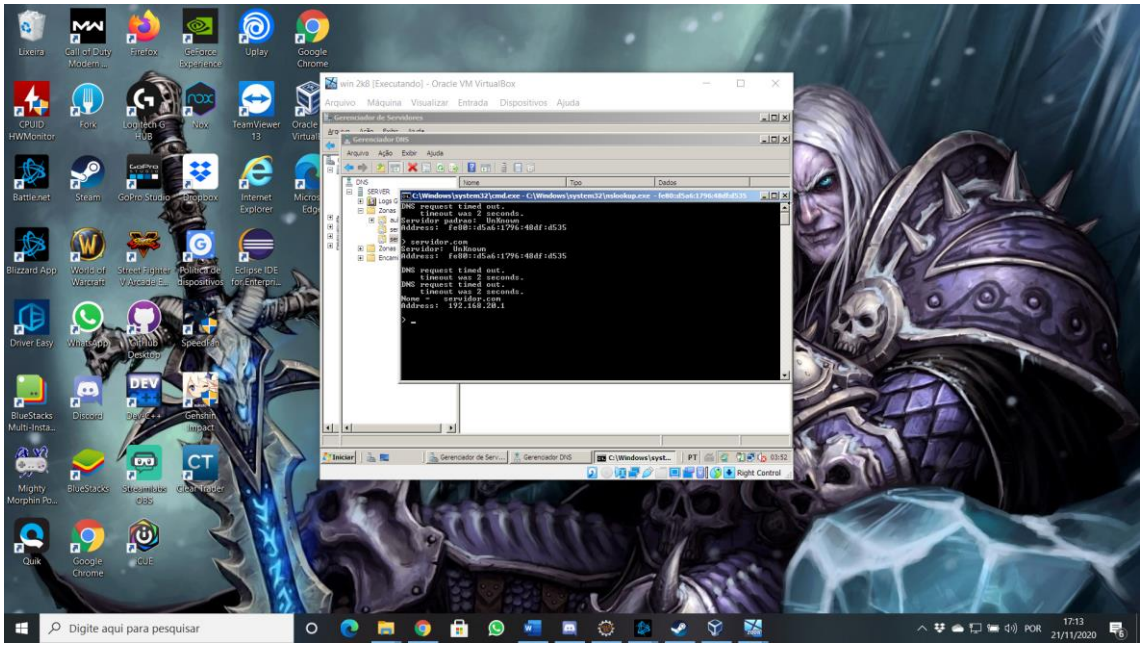

Escrever servidor.com → enter

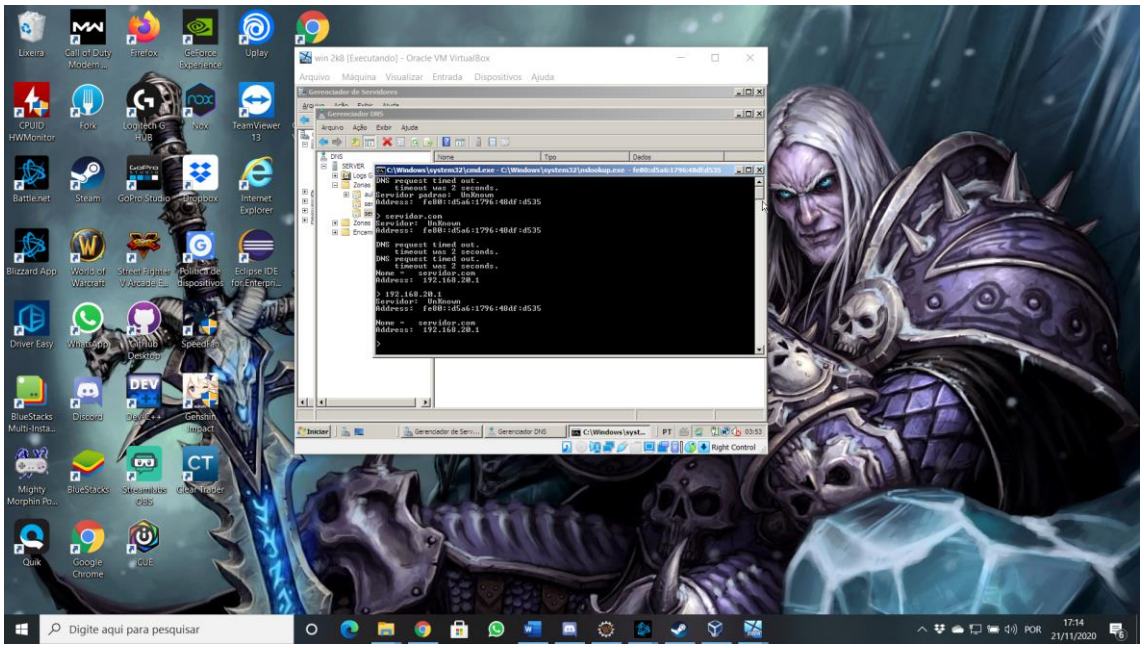

Digitar 192.168.20.1 → enter

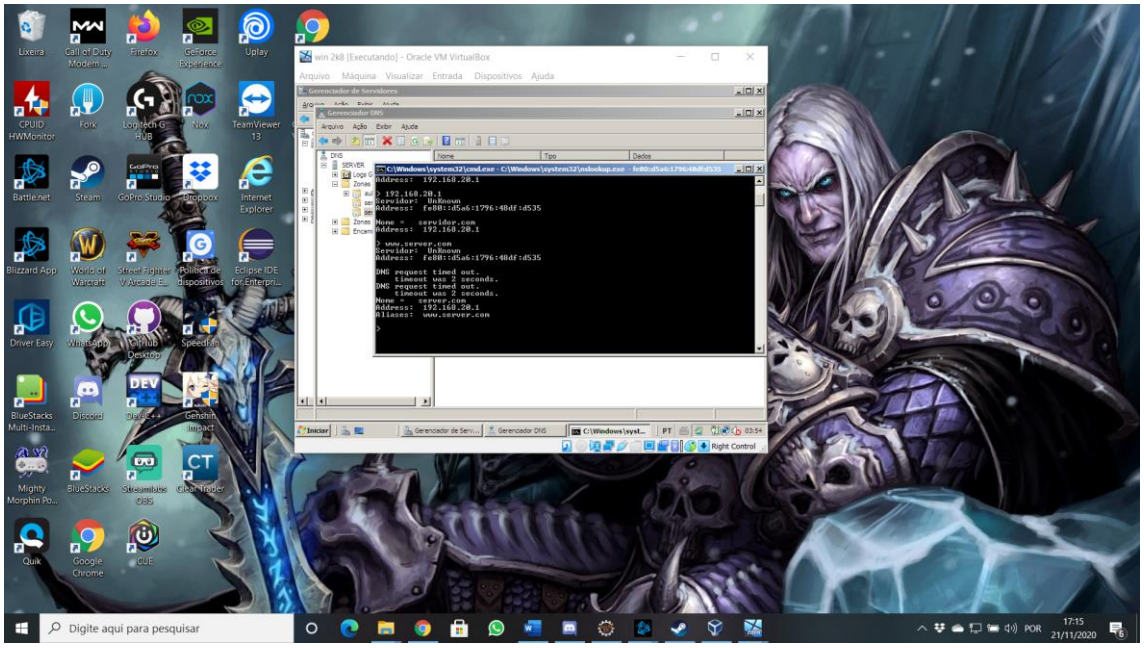

Digitar www.server.com → enter

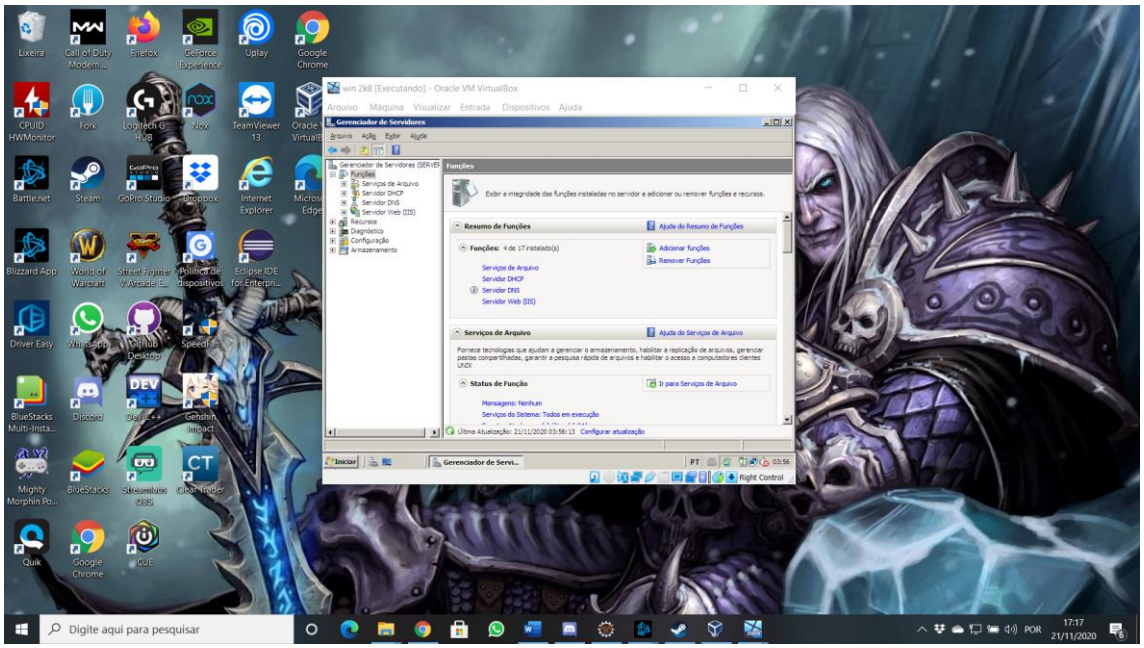

Ao lado do botão iniciar → gerenciador de servidores → funções → adicionar funções → próximo

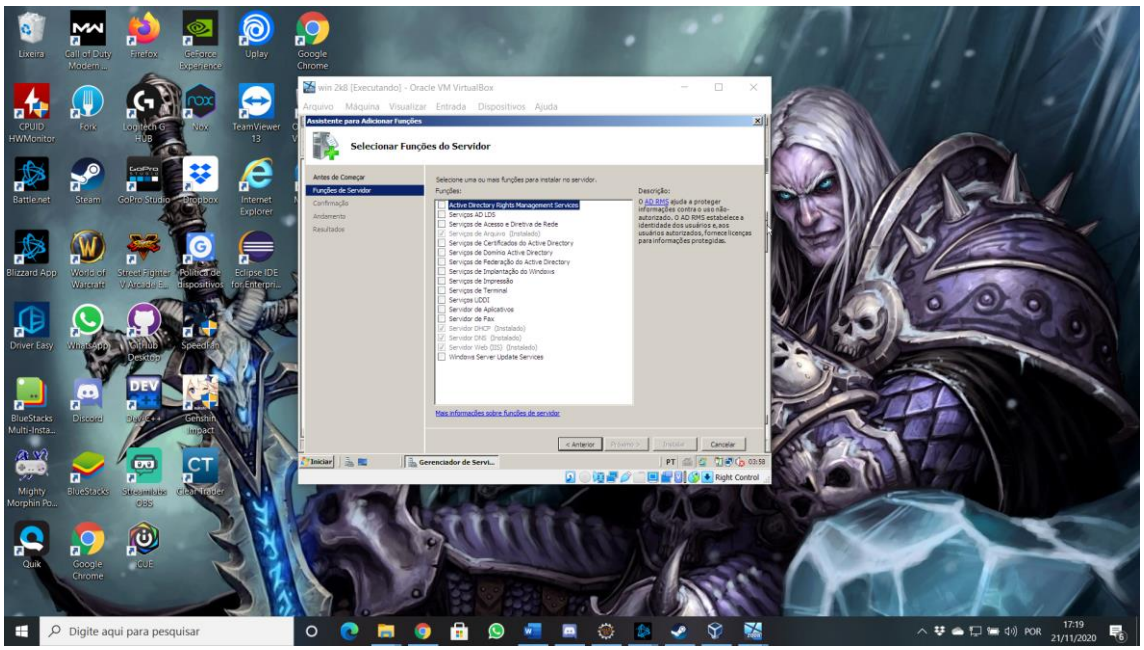

Selecionar servidor dhcp → próximo → próximo → proximo → Em domínio pai: server.com → validar → próximo → próximo → adicionar escopo

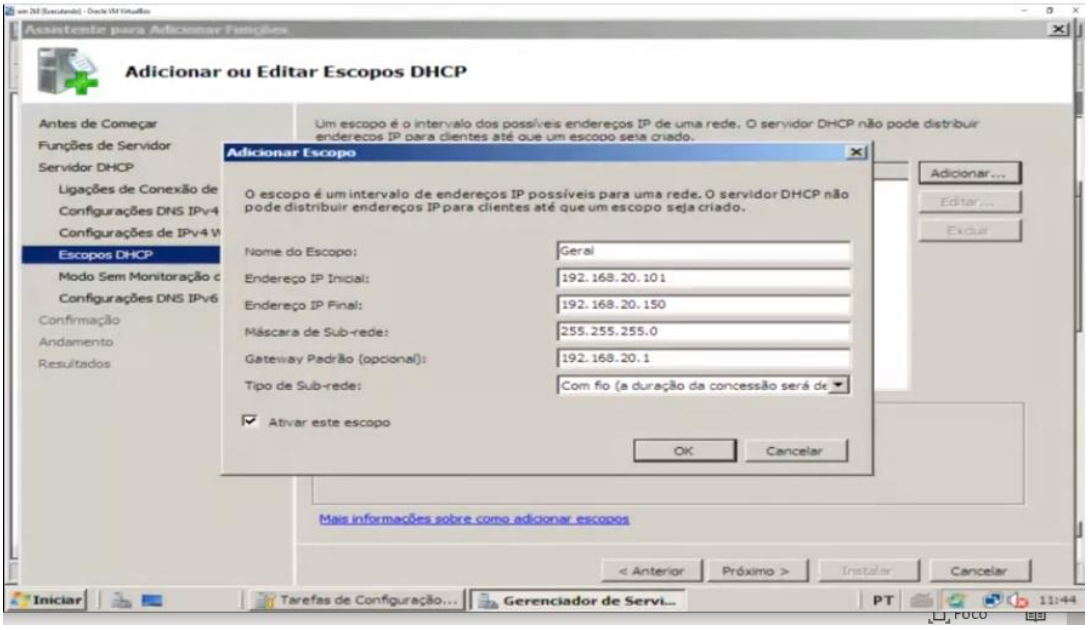

Digitar nome e números conforme a imagem → ok → próximo

Assinalar → Desabilitar.... → próximo → instalar → instalação bem sucedida → fechar

WIN XP → iniciar → painel de controle → conexões de rede → conexão local

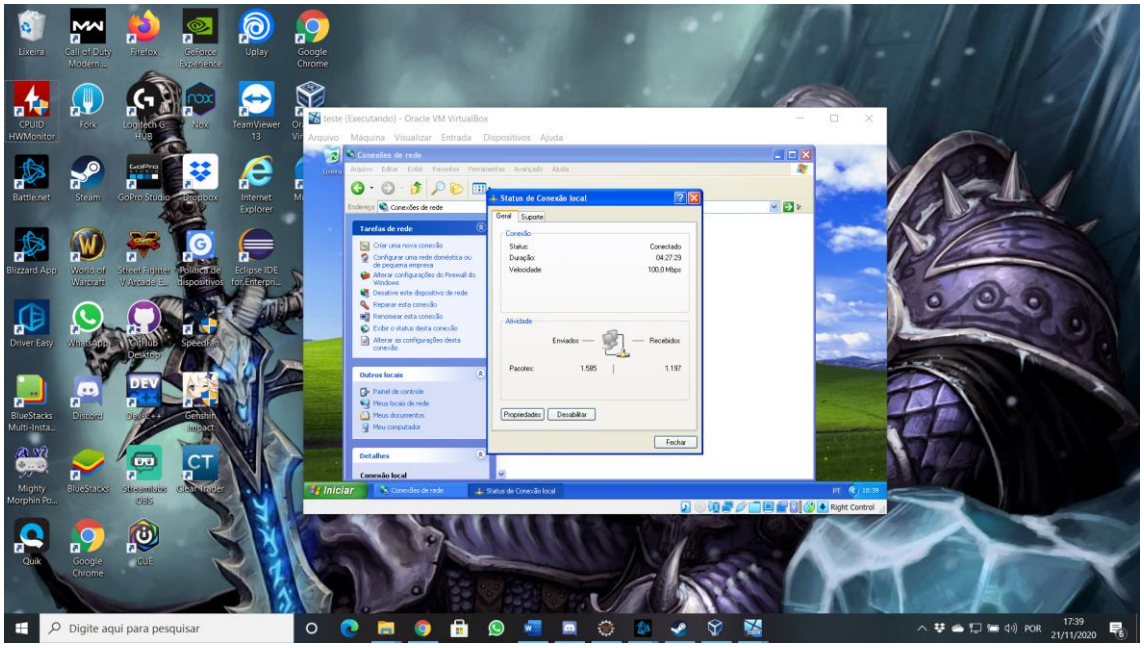

Propriedades → duplo click TCP/IP

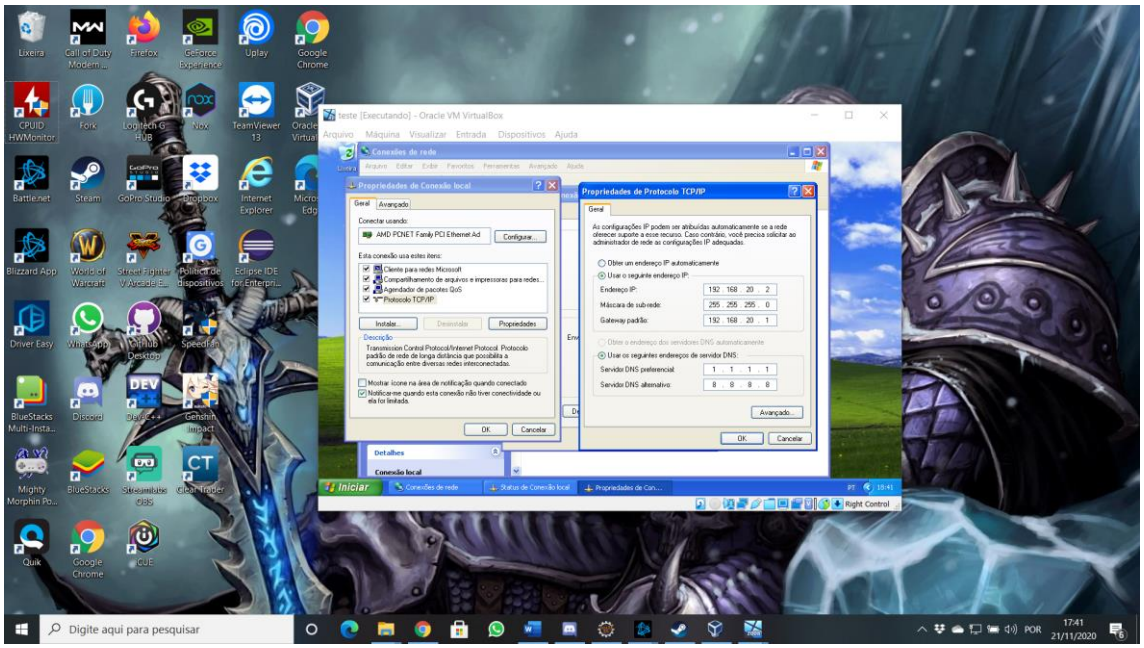

Assinalar obter endereço ip automaticamente → Assinalar obter endereço DNS automaticamente → ok → ok → fechar

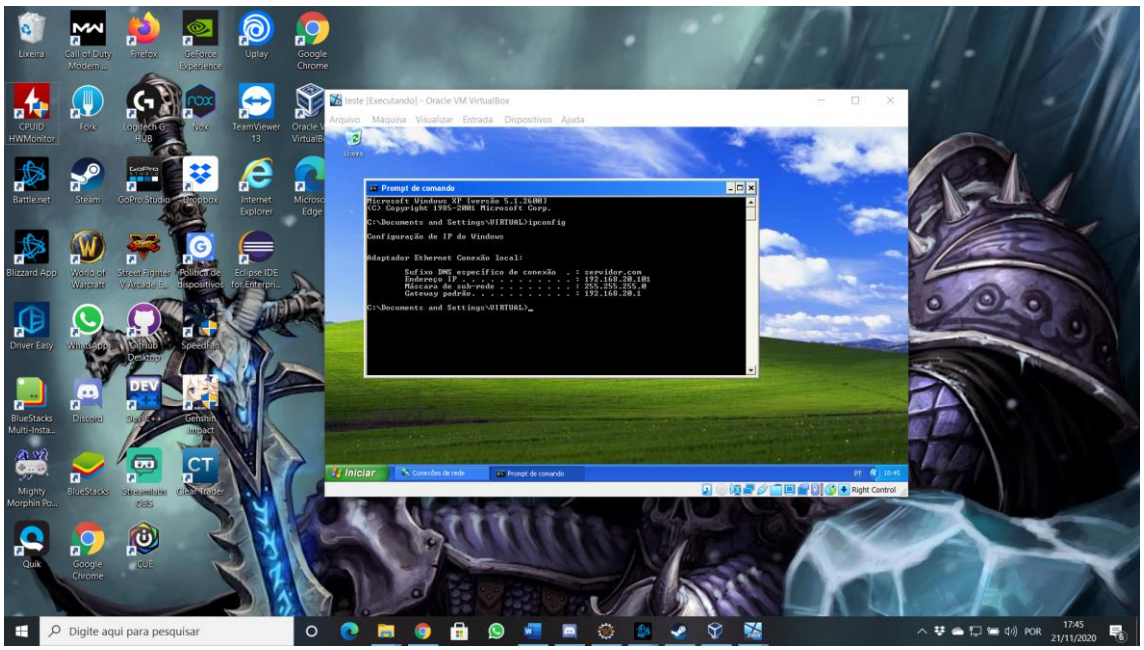

Iniciar → prompt de comando → ipconfig → enter

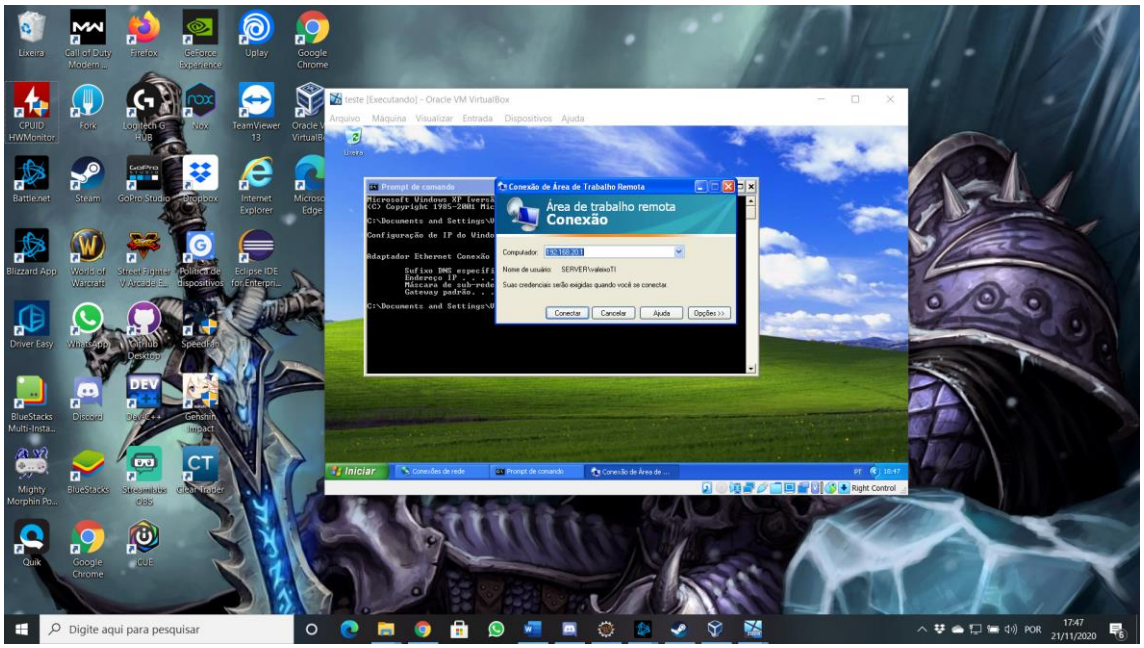

Iniciar → todos os programas → acessórios → áreas de trabalho remota → servidor.com → conectar

Aula IIS

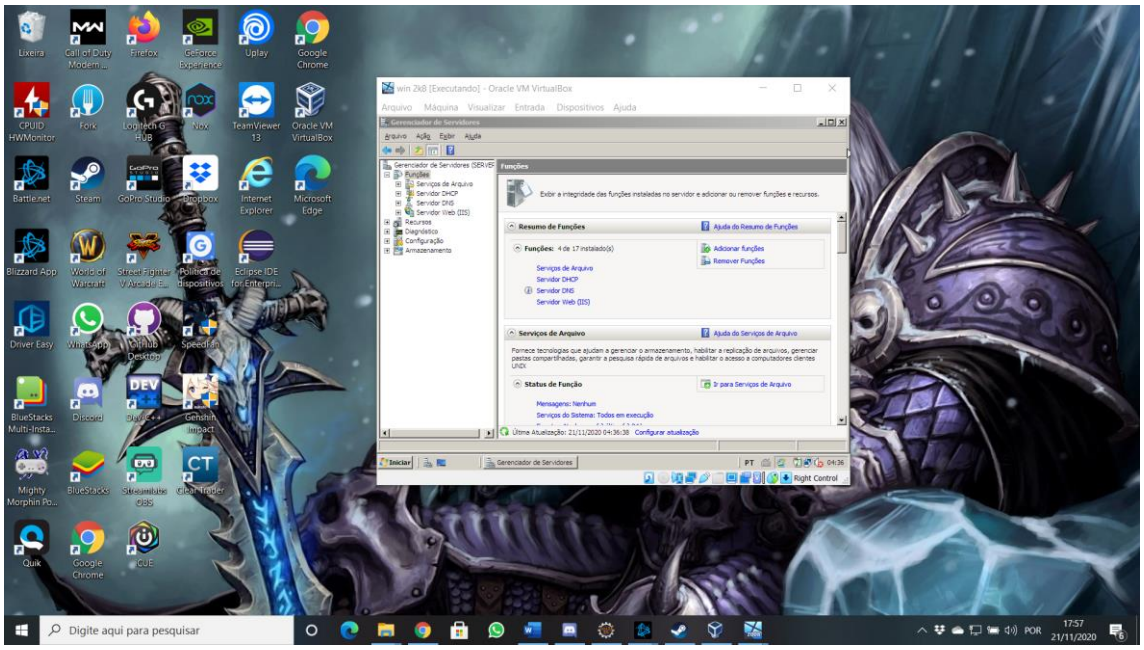

Botao ao lado do iniciar → Gerenciador de Servidores → Resumo de funções → adicionar funções → próximo

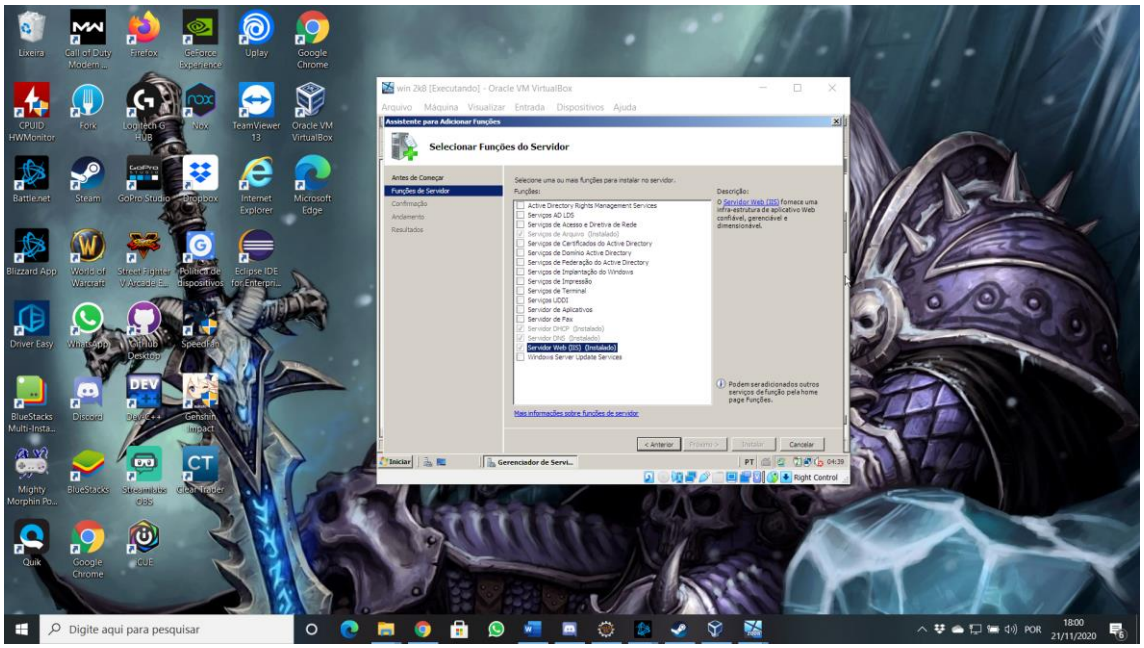

Assinalar → Servidor Web (IIS) → adicionar recurso necessário → próximo

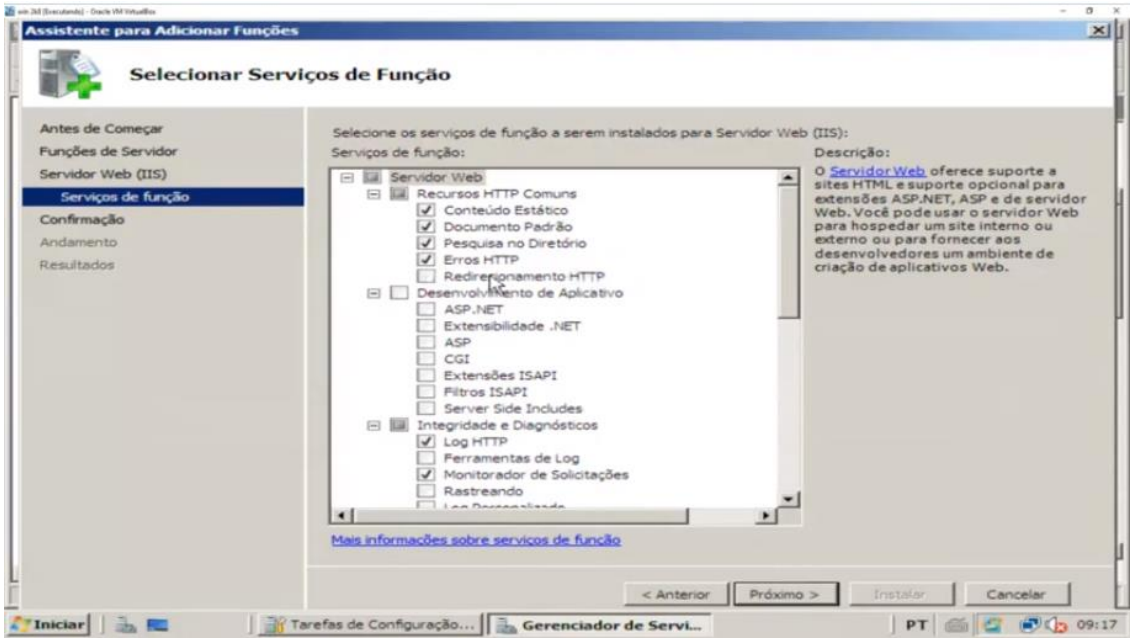

Assinalar todos → Recurso HTTP Comuns

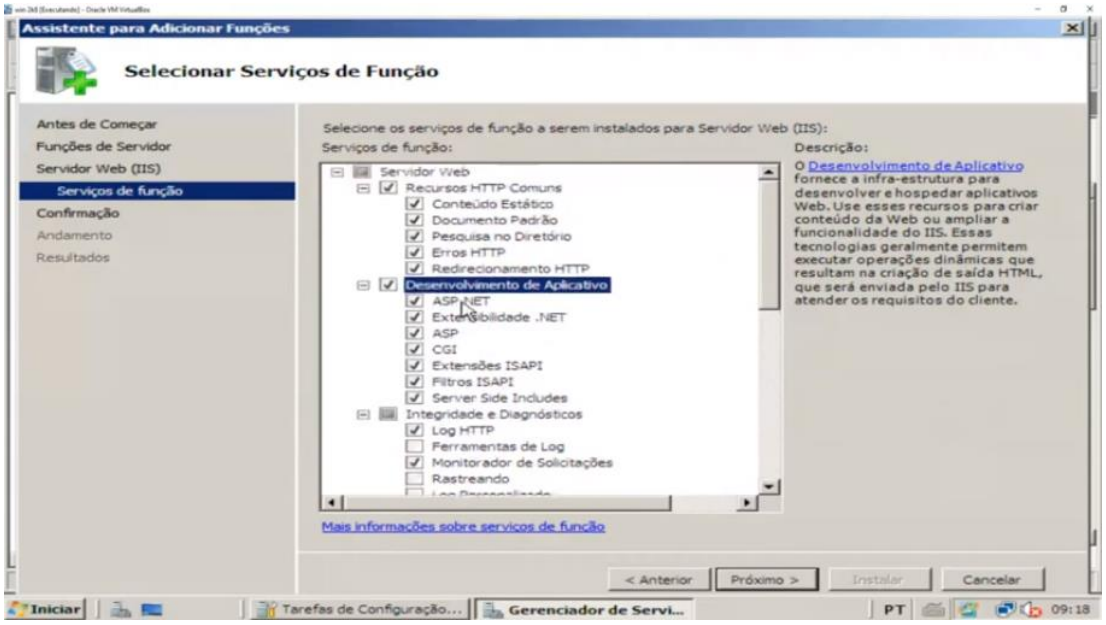

Assinalar → Desenvolvimento de Aplicativo → adicionar recursos necessários → próximo

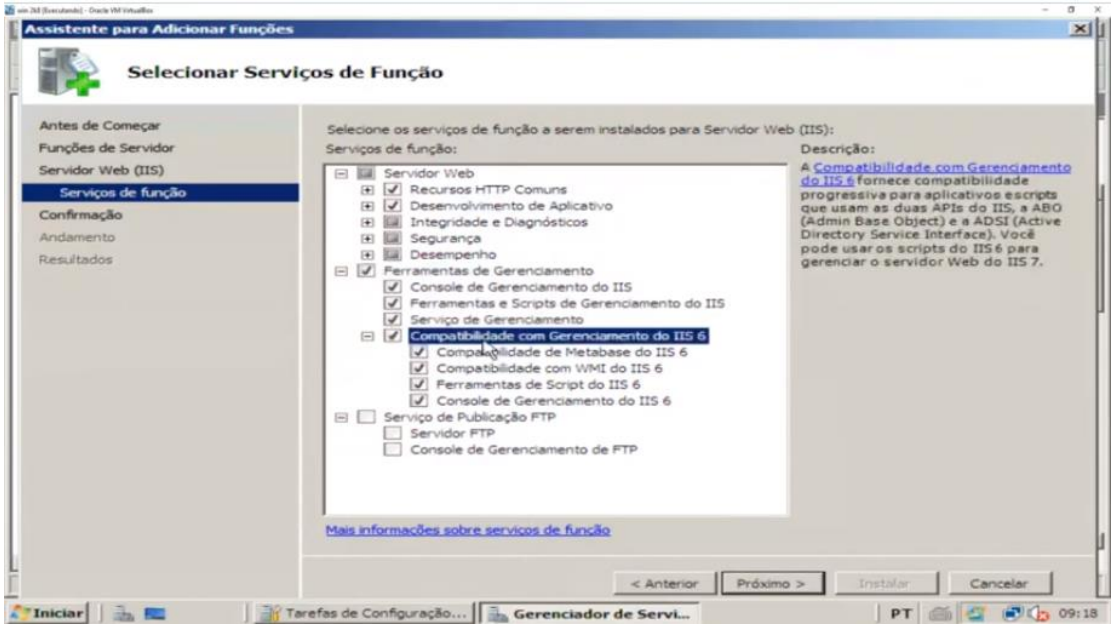

Assinalar todos → Ferramentas de Gerenciamento

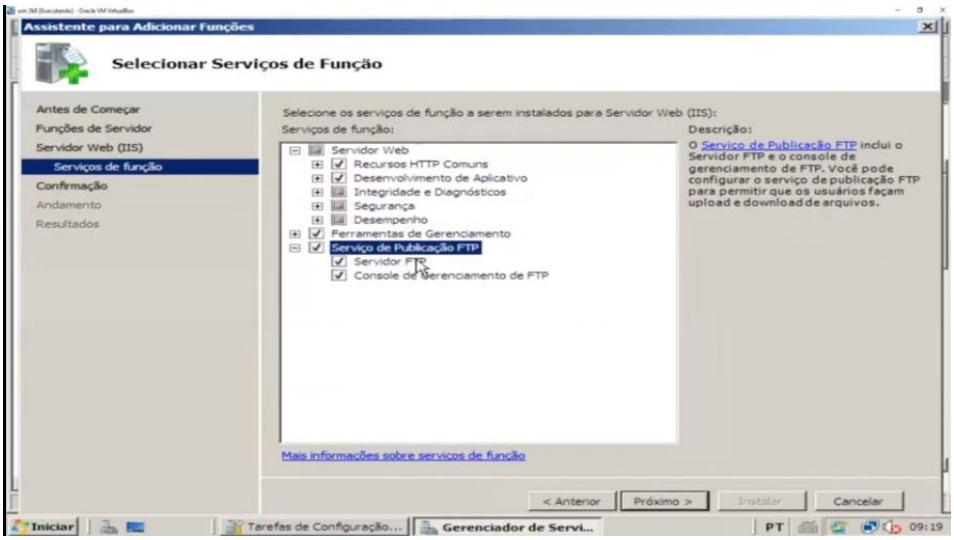

Assinalar todos → Serviço de Publicação FTP → próximo → instalar

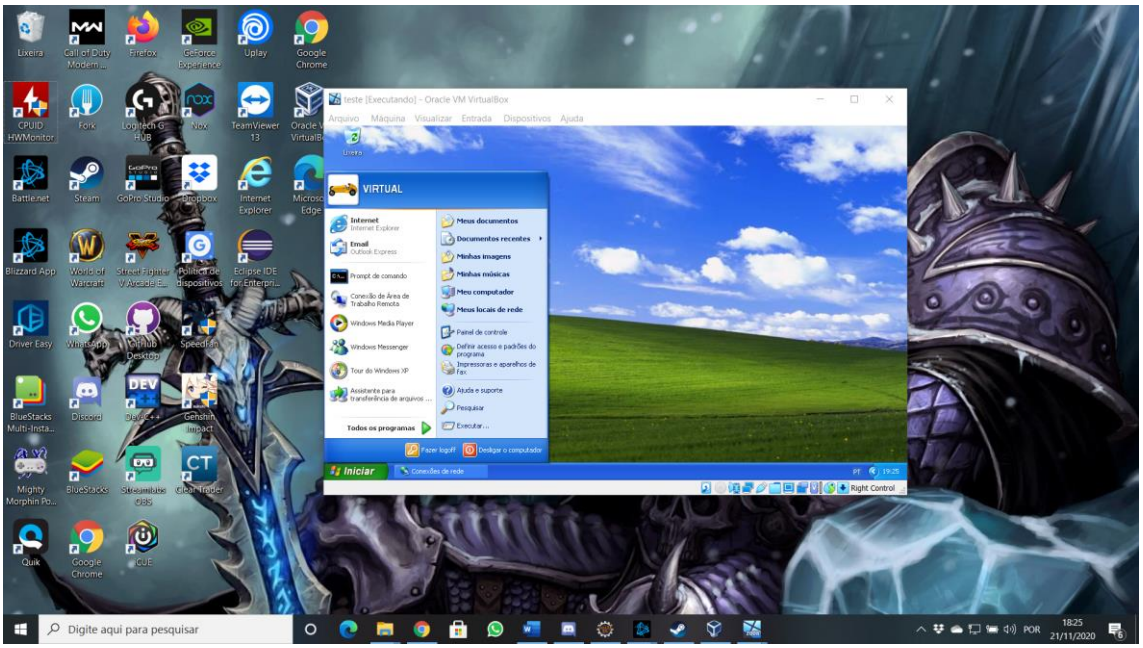

WIN XP → iniciar → todos os programas → acessórios → prompt de comando

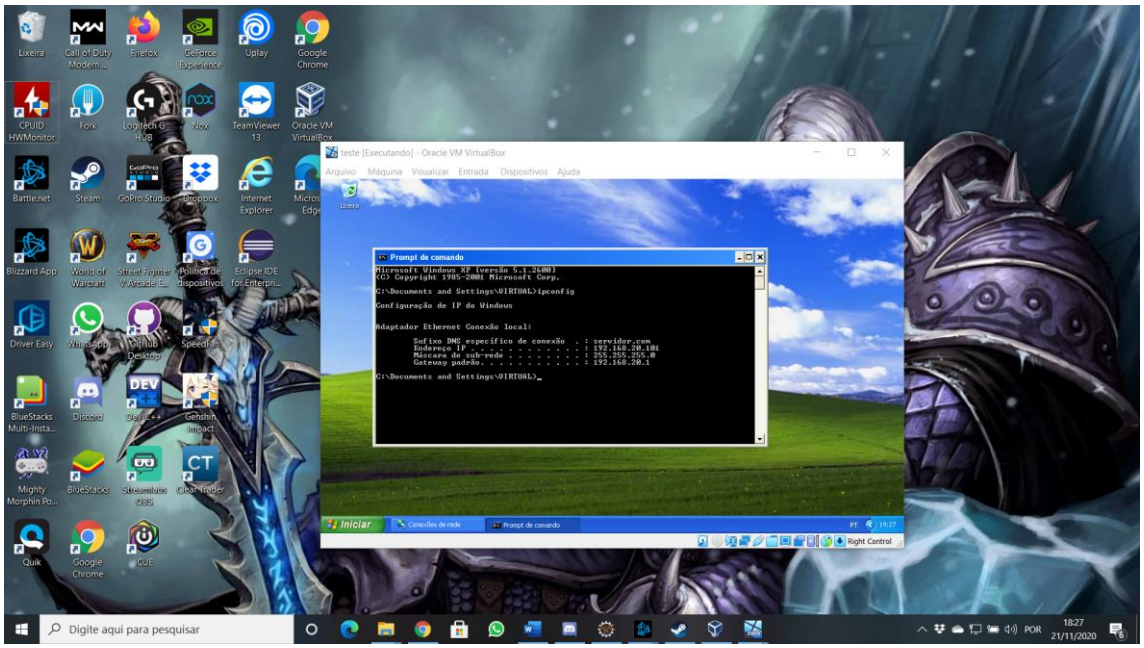

Digitar → ipconfig → enter

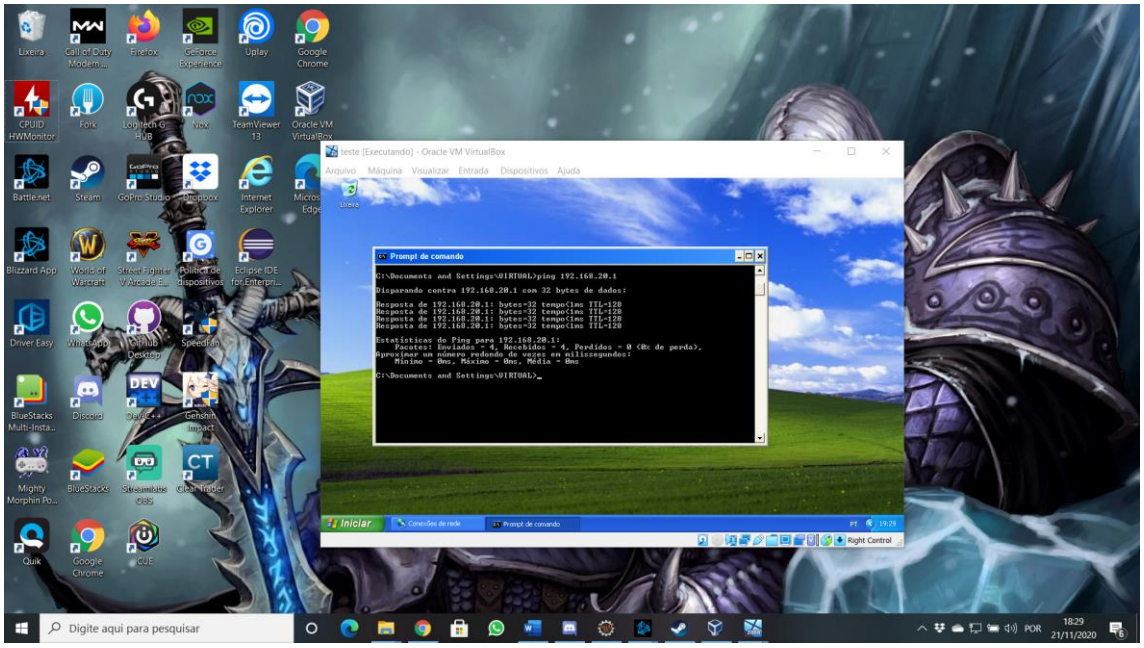

Digitar → ping 192.168.20.1 → enter

Iniciar→ Internet

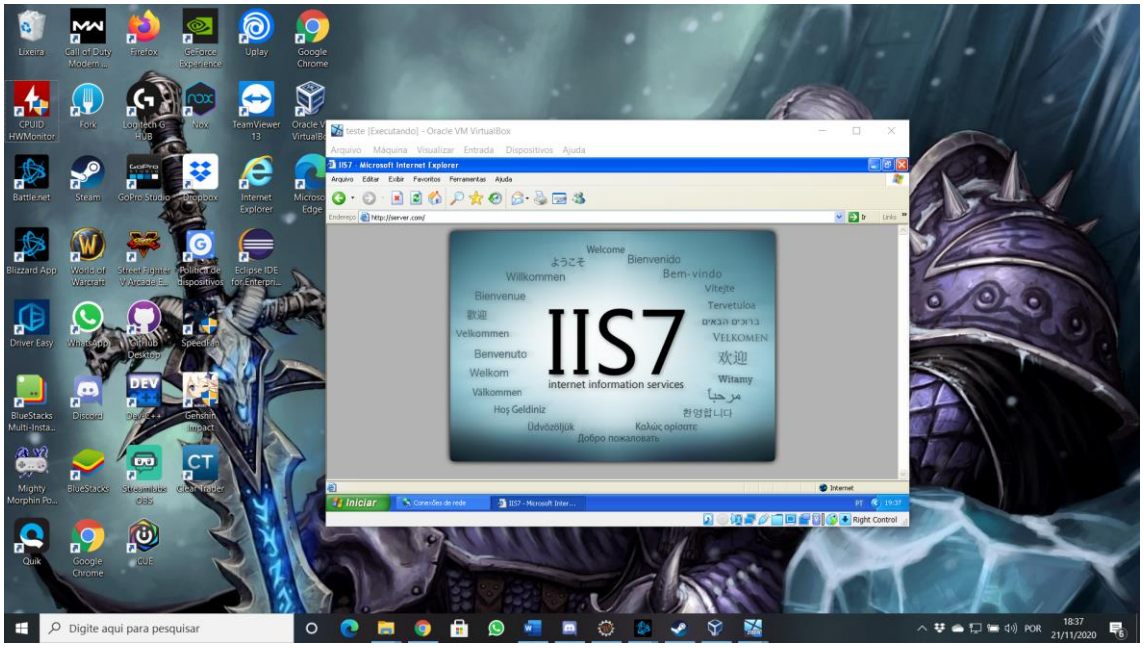

Digitar → server.com

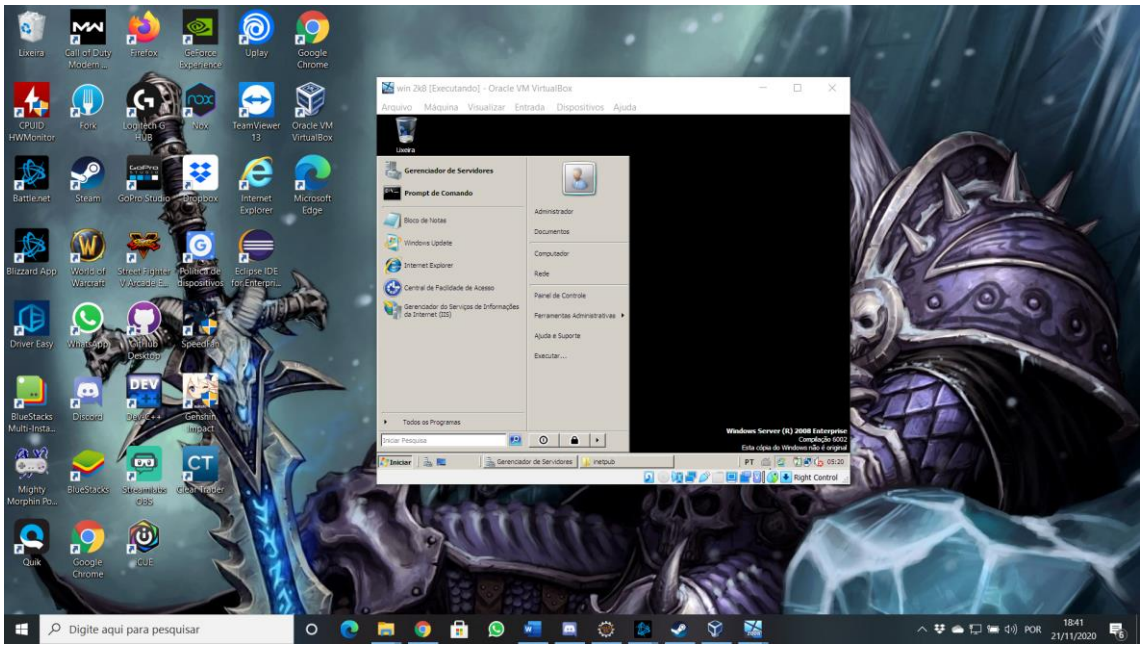

WIN Server → inicar → computador → disco local (C:)

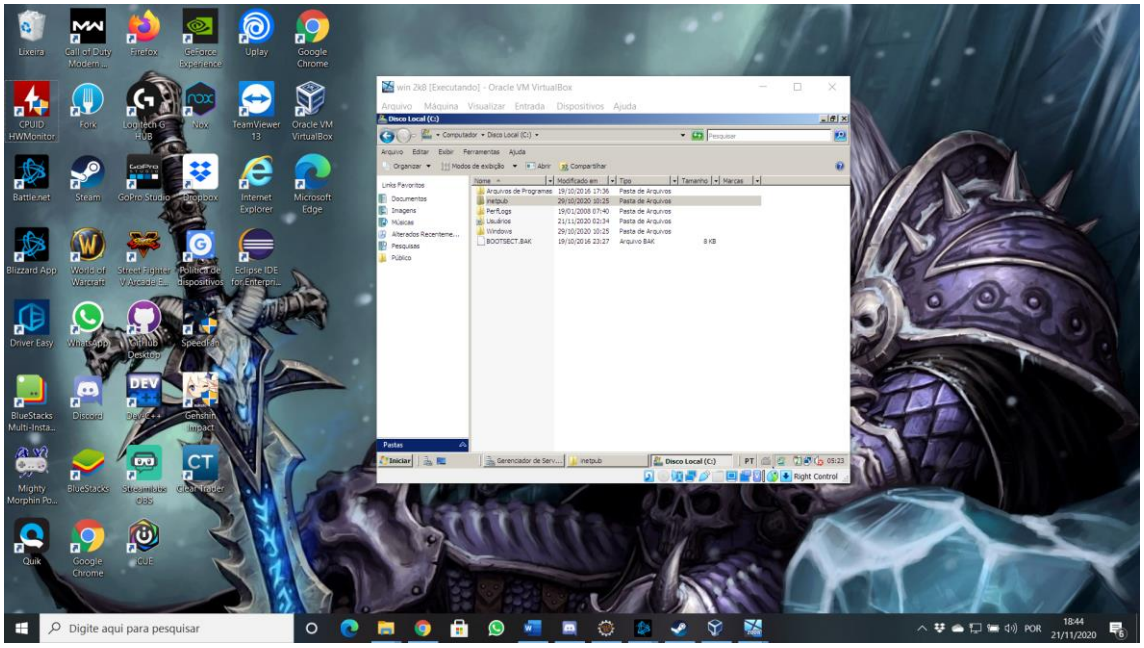

Pastas → Inetpub → wwwroot

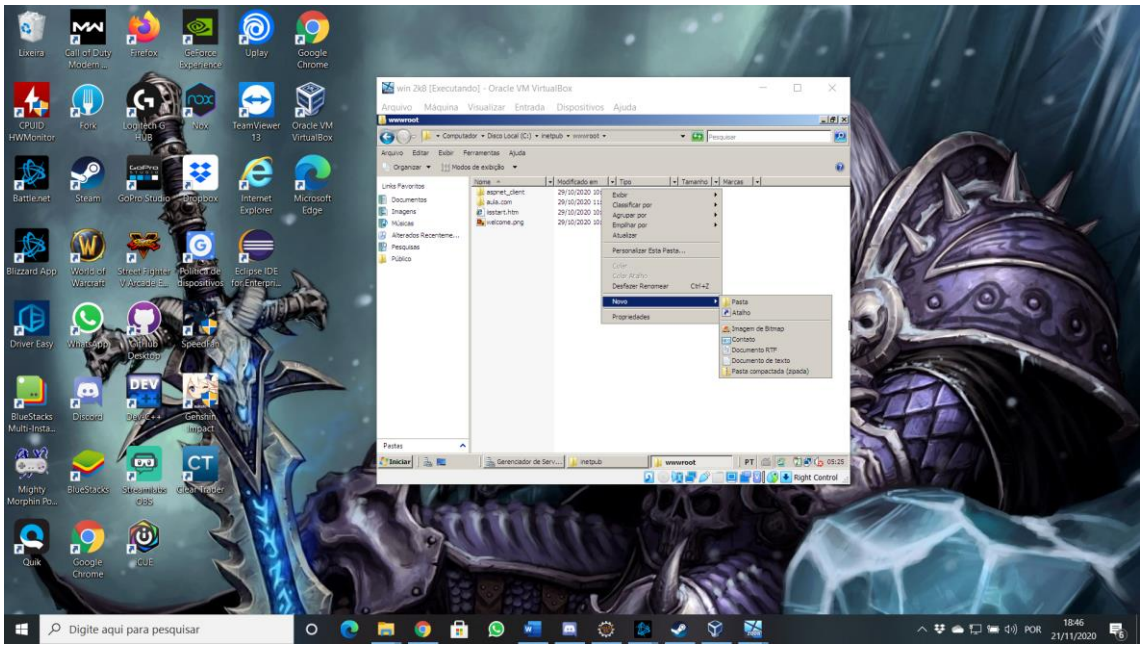

Botao direito do mouse → novo → pasta → aula.com

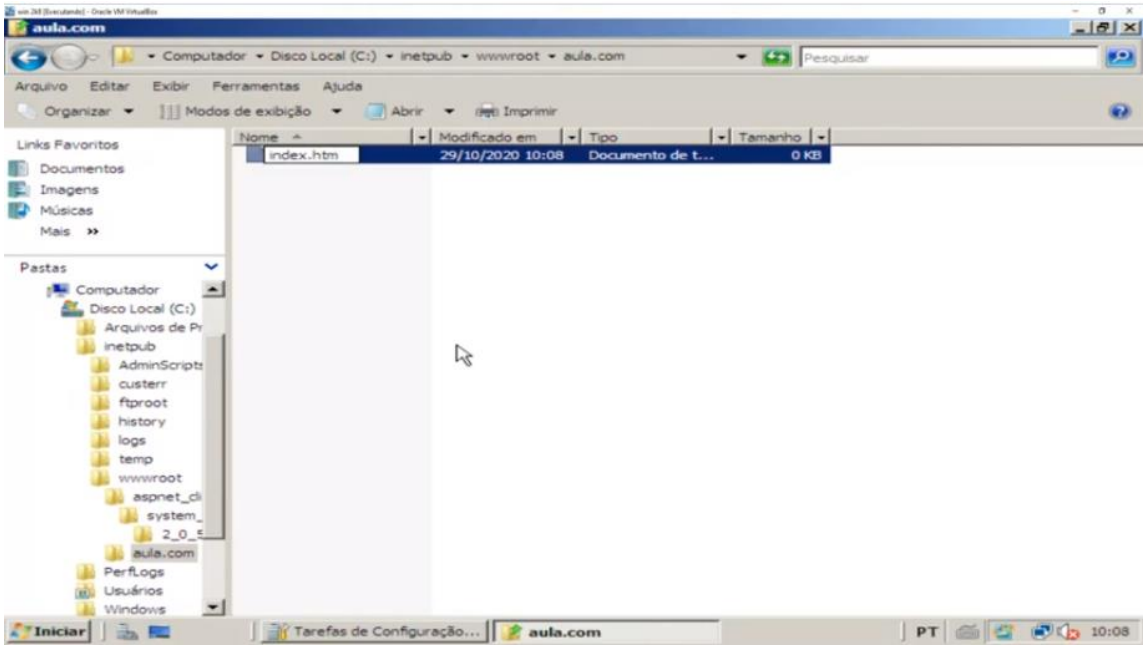

Botao direito do mouse → novo → documento de texto → index.htm → duplo click

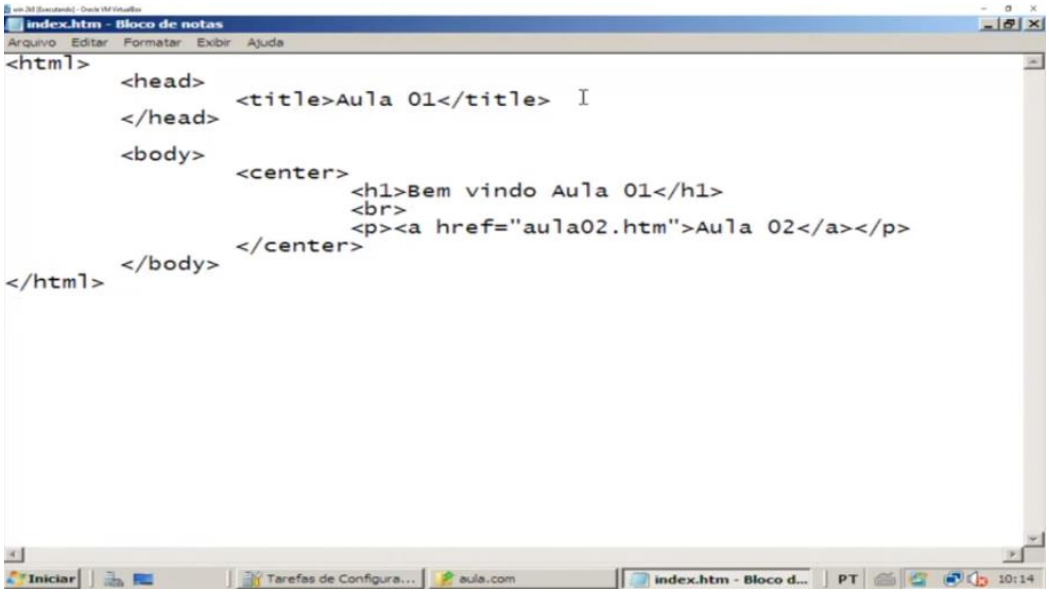

Bloco de notas → digitar exatamente como a imagem → ctrl + s → fechar

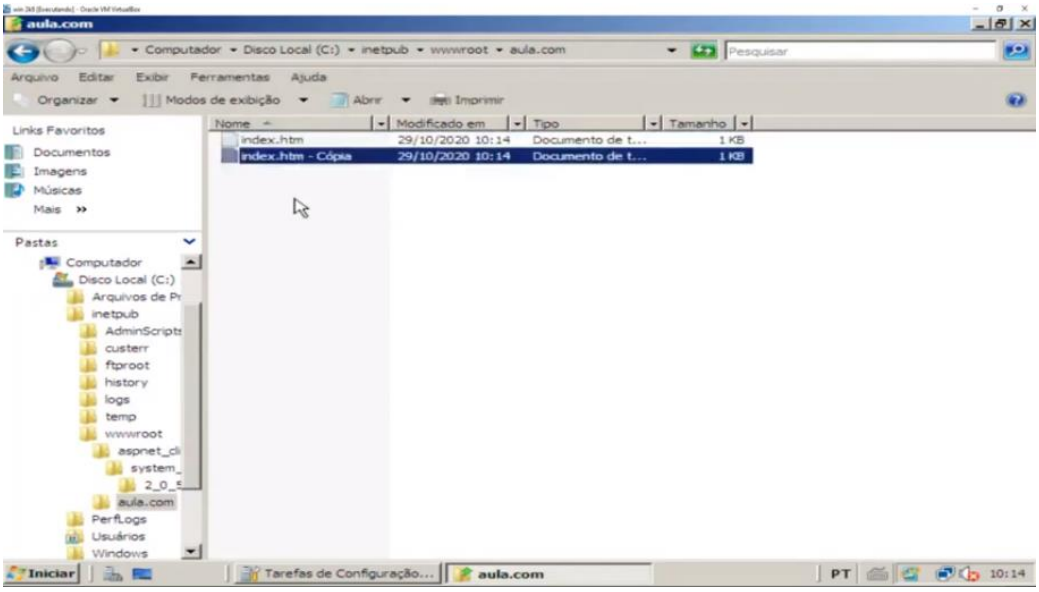

Selecionar arquivo → ctrl + c → crtl + v → index copia → mudar nome → aula02.htm → abrir

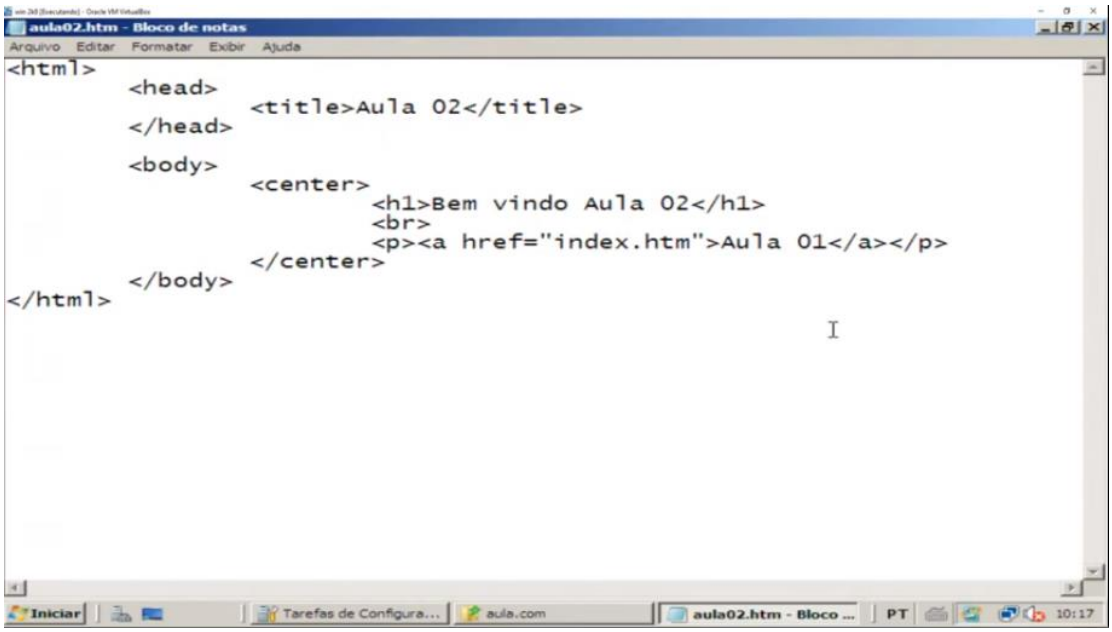

Escrever exatamente como a imagem → salvar → fechar

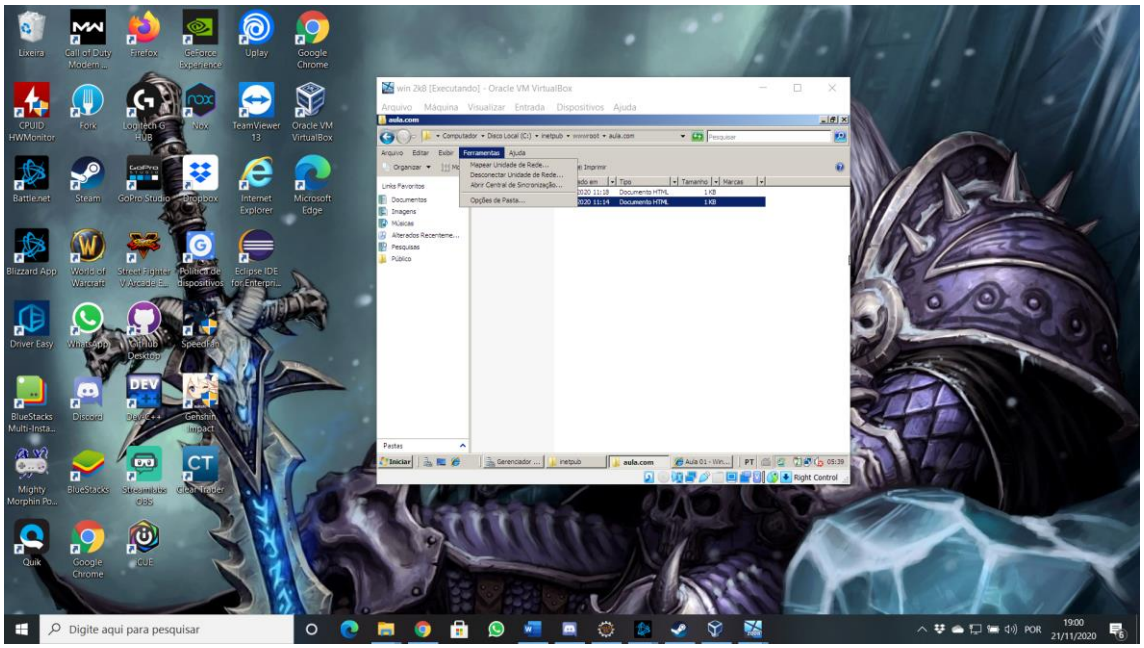

Ferramentas → opções de pasta → modo de exibição

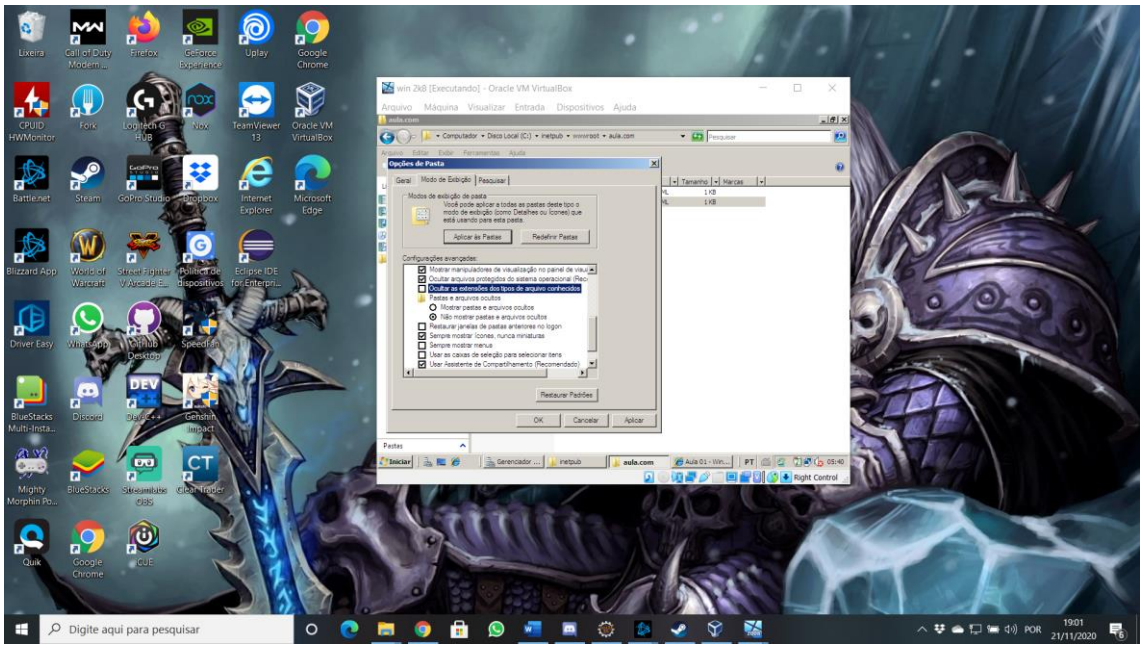

Desmarcar → Ocultar as extensões dos.... → ok

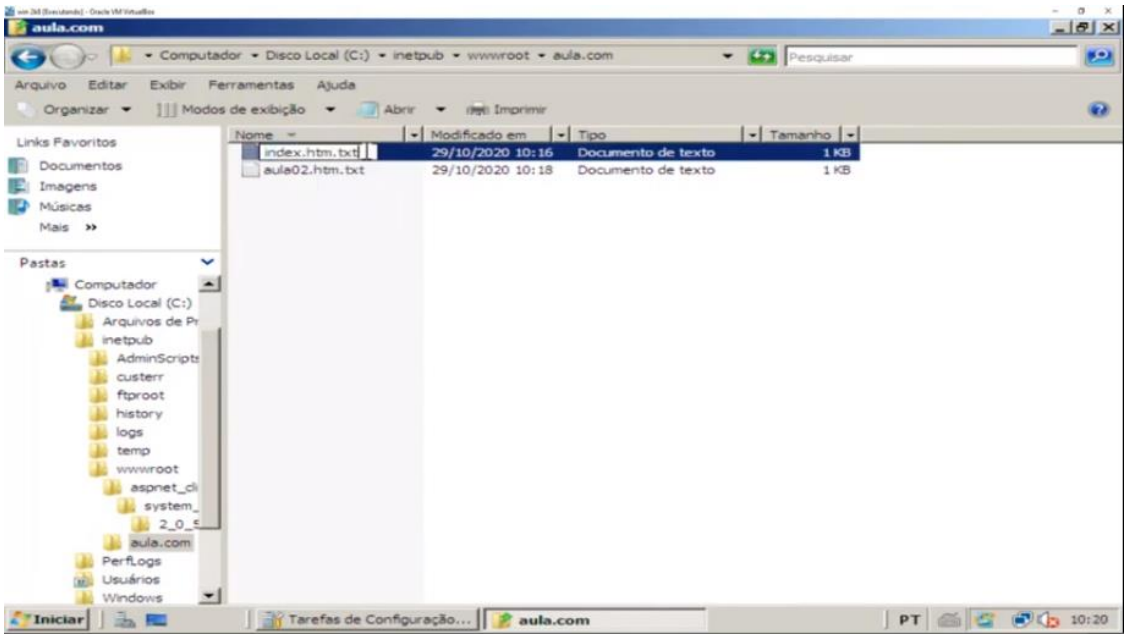

Renomear → apagar o .txt

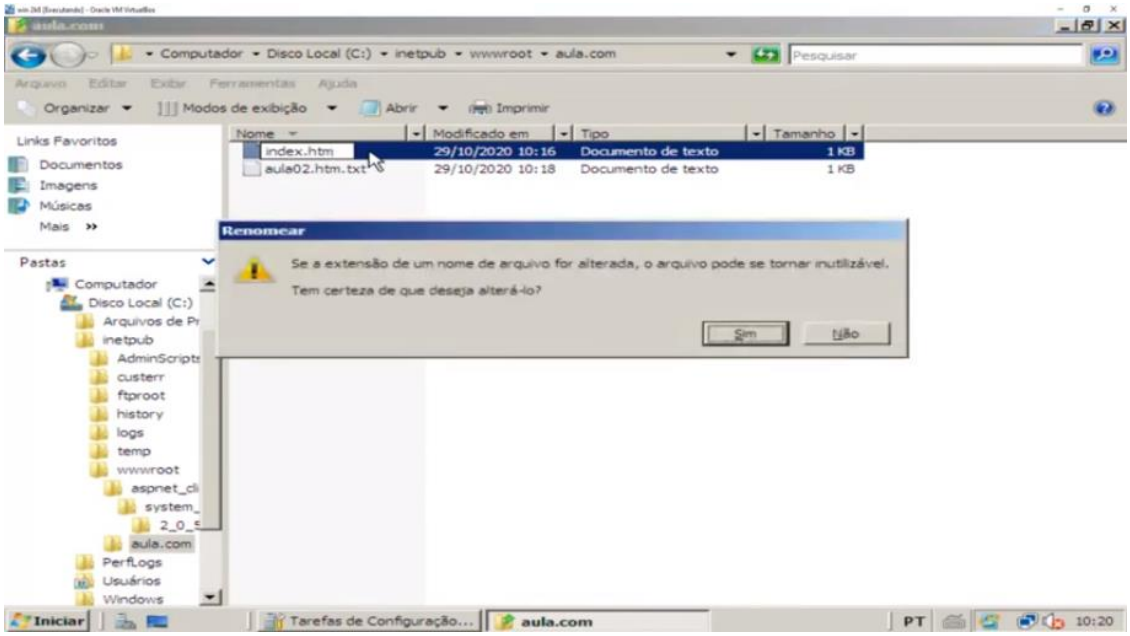

Sim → fazer a mesma coisa para os dois arquivos.

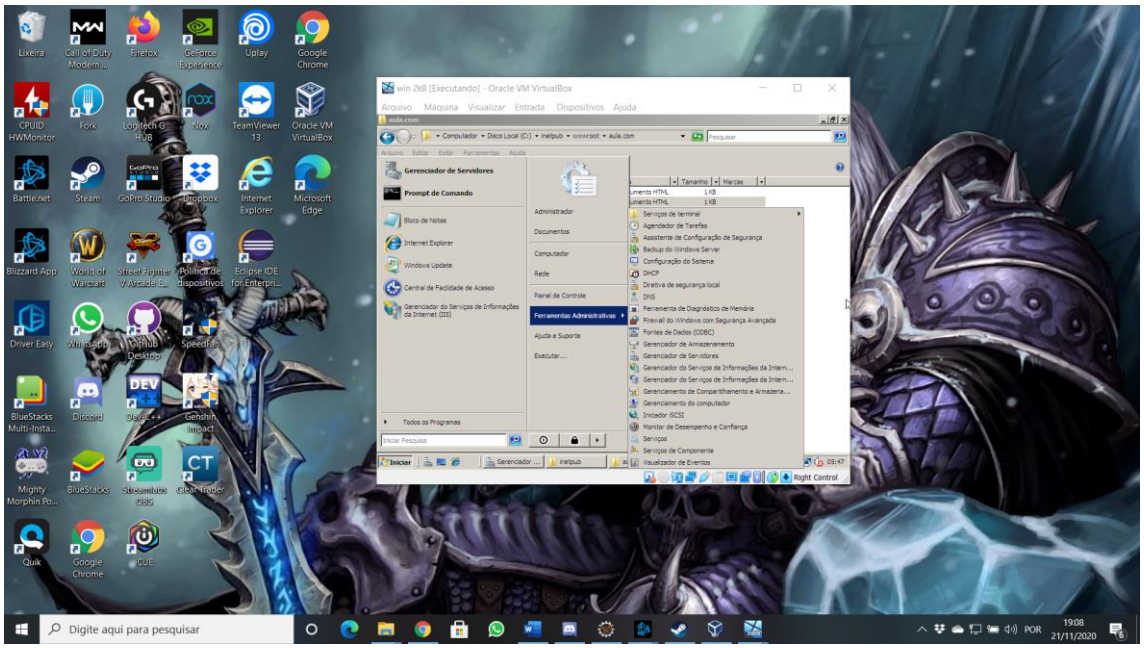

Iniciar → ferramentas administrativas → Gerenciador de serviços de informação da internet (IIS)

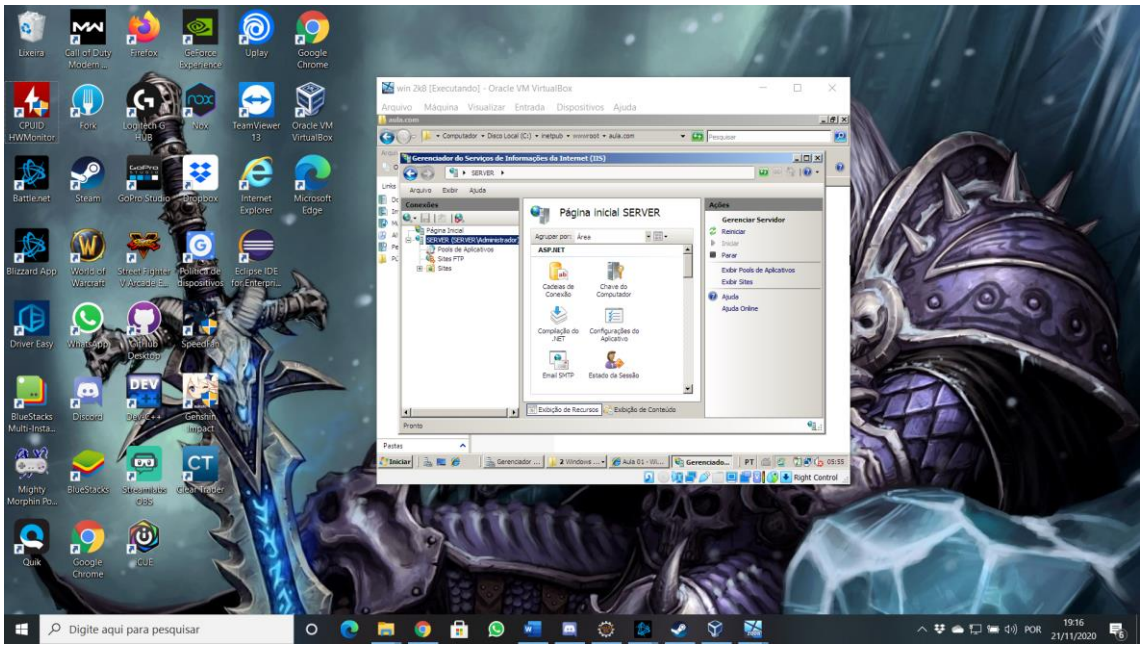

Clicar em SERVER → Sites

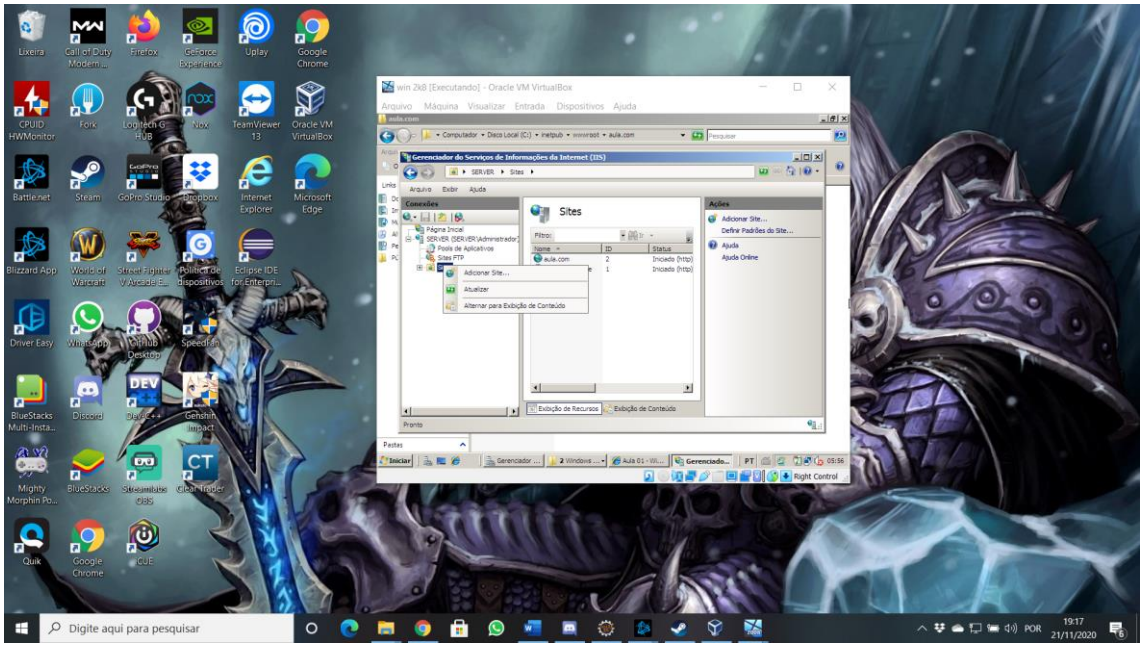

Com o botão direito do mouse → adicionar site...

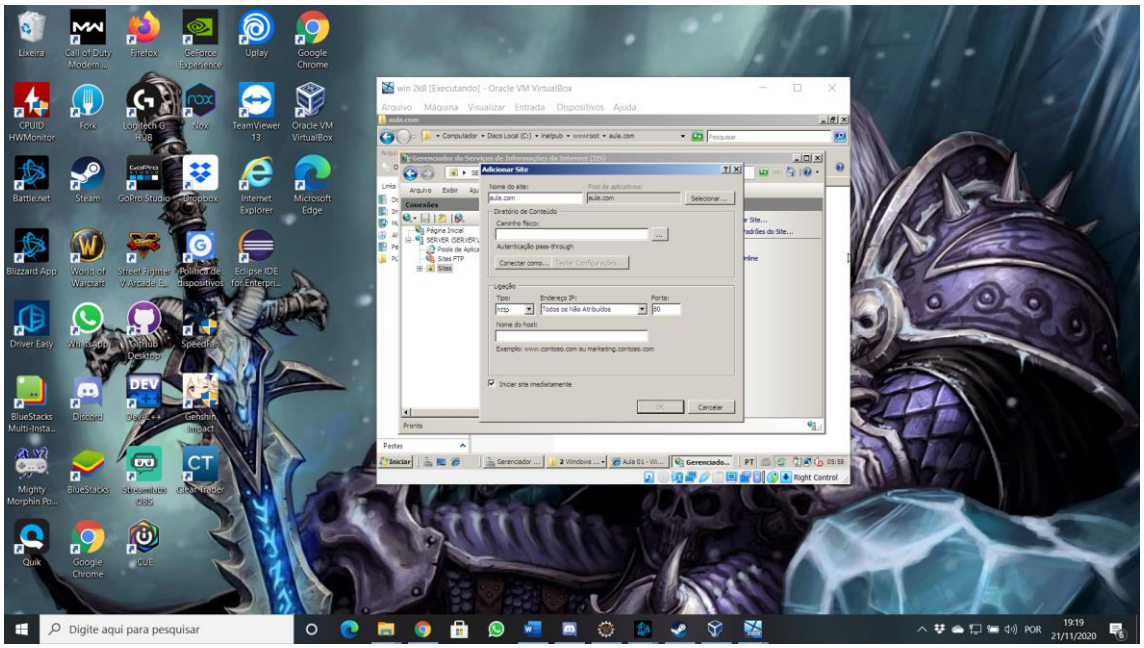

Colocar nome do site → aula.com → caminho físico → botão (...)

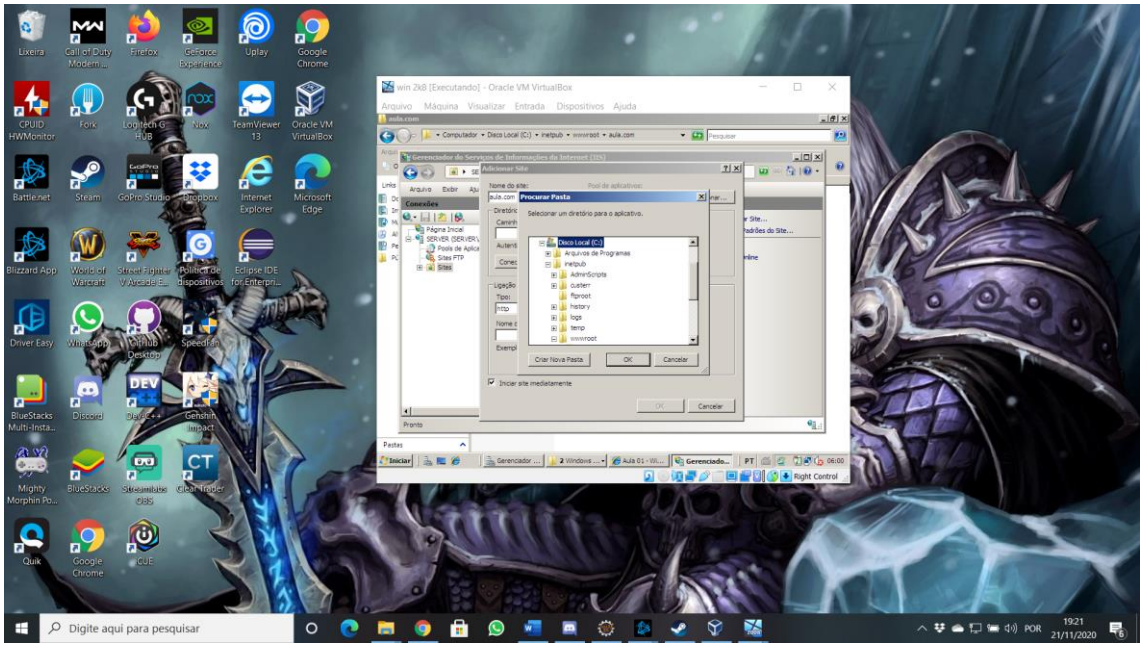

Disco local → inetpub → wwwroot → aula.com → ok

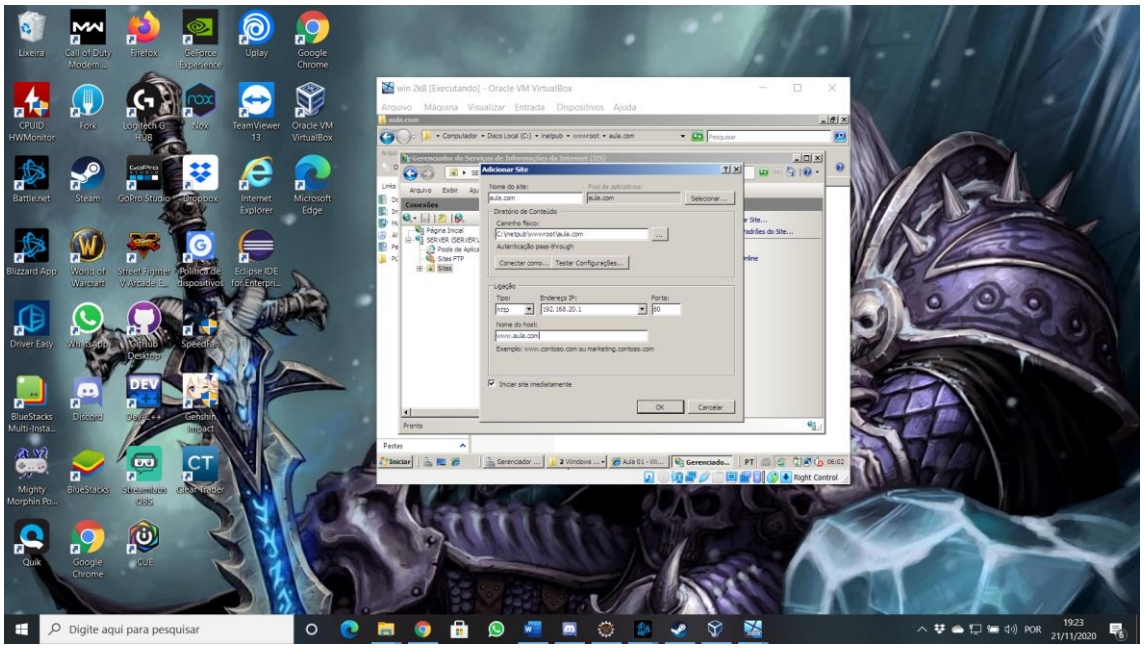

Endereço IP → 192.168.20.1 → nome do host → www.aula.com → ok

WIN XP → iniciar → internet

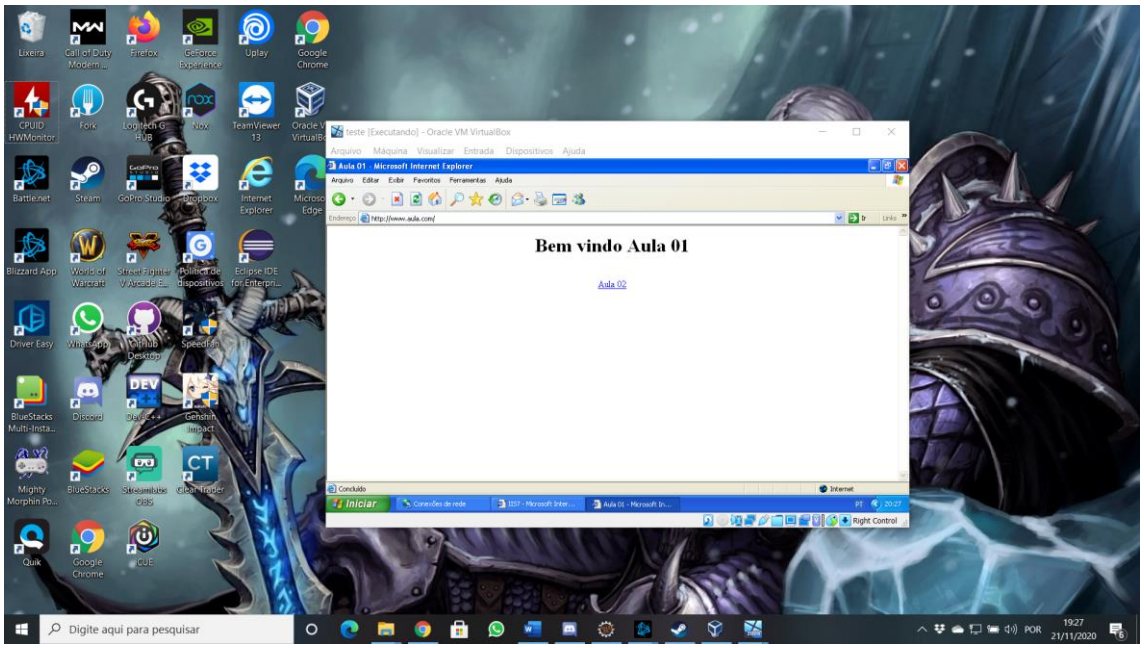

Digitar → www.aula.com → enter

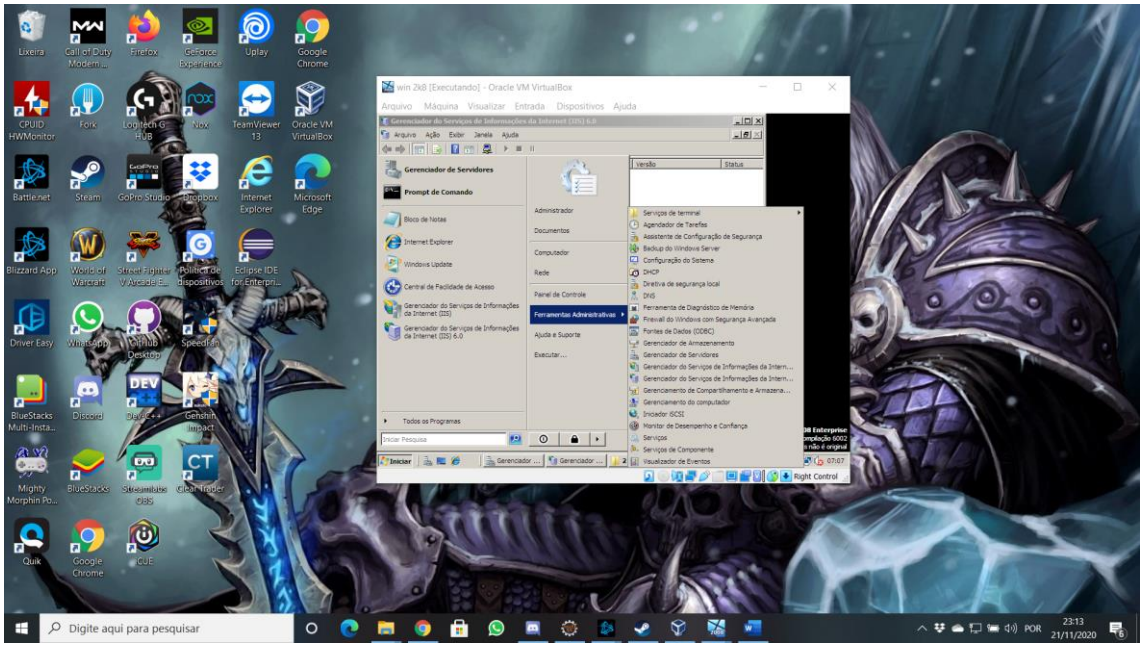

Iniciar → ferramentas administrativas → gerenciador de serviços de informações da internet

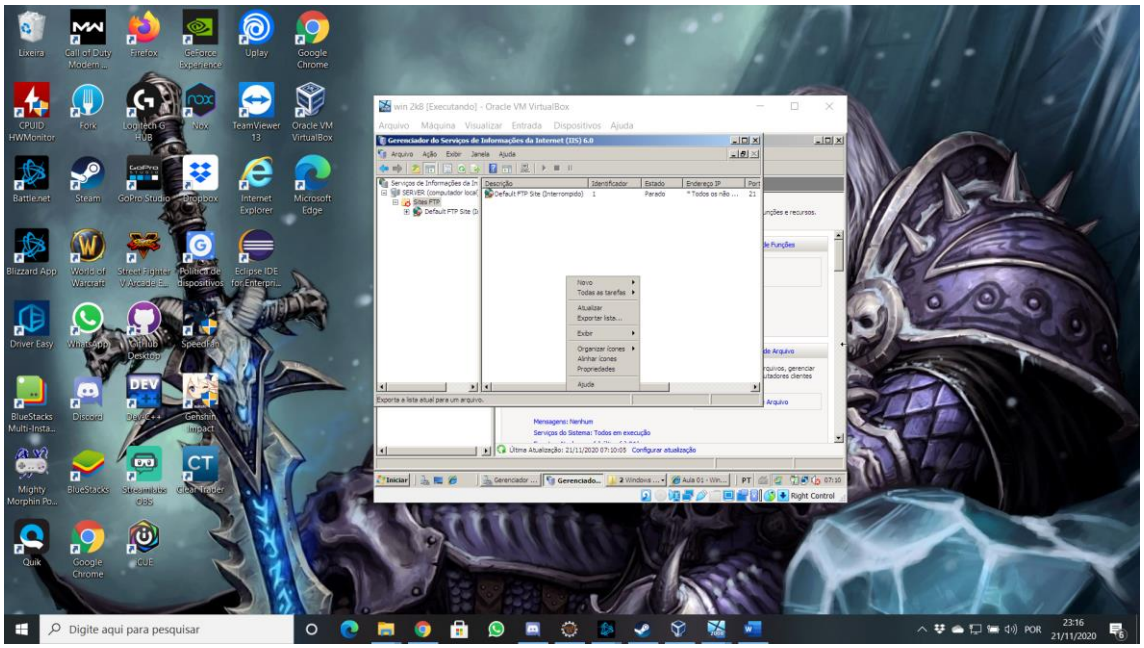

Clicar em server → sites ftp → botão direito do mouse → novo site FTP → avançar

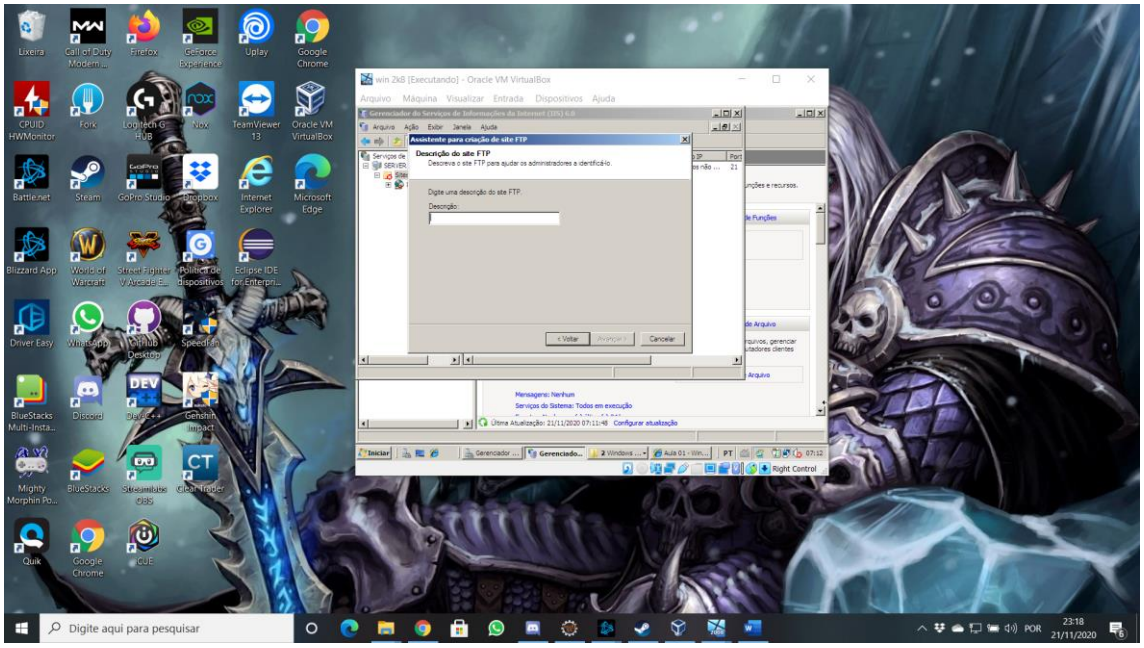

Na na descrição colocar: [ftp.aula.com](ftp://ftp.aula.com) →avançar

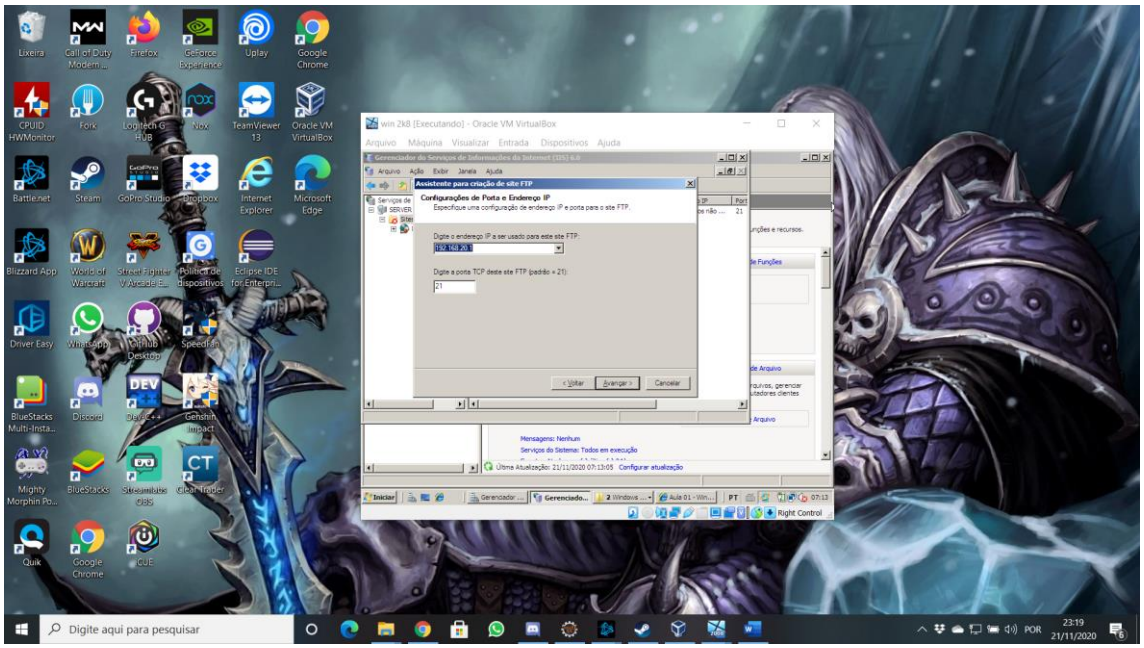

Digitar no endereço IP: 192.168.20.1 → avançar

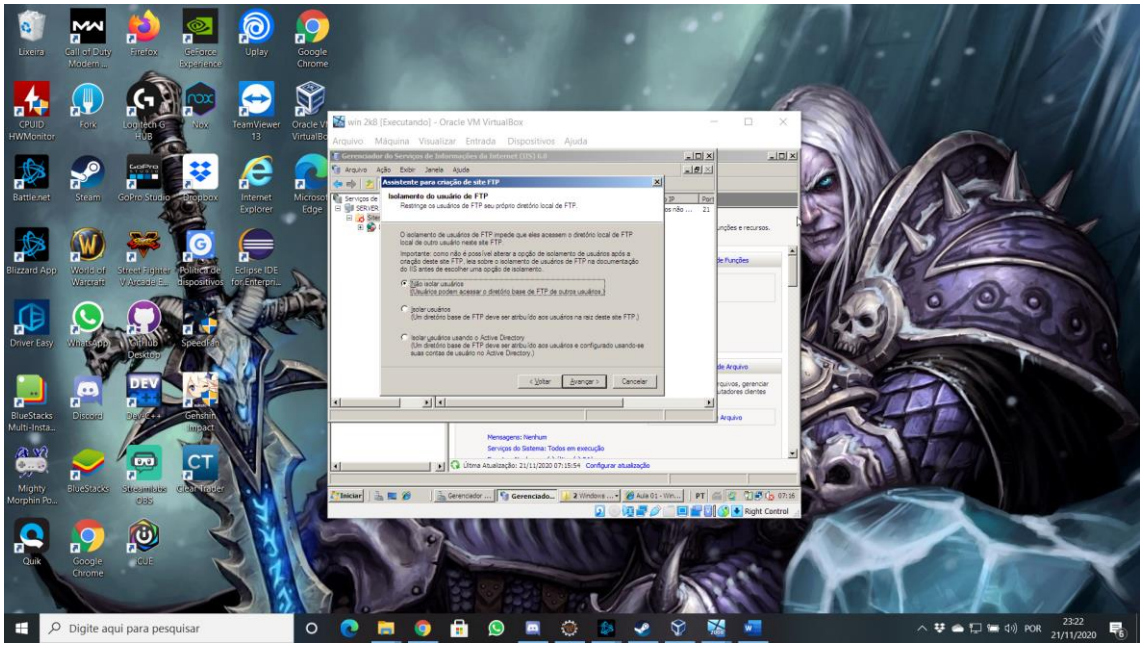

Não isolar usuários → avançar

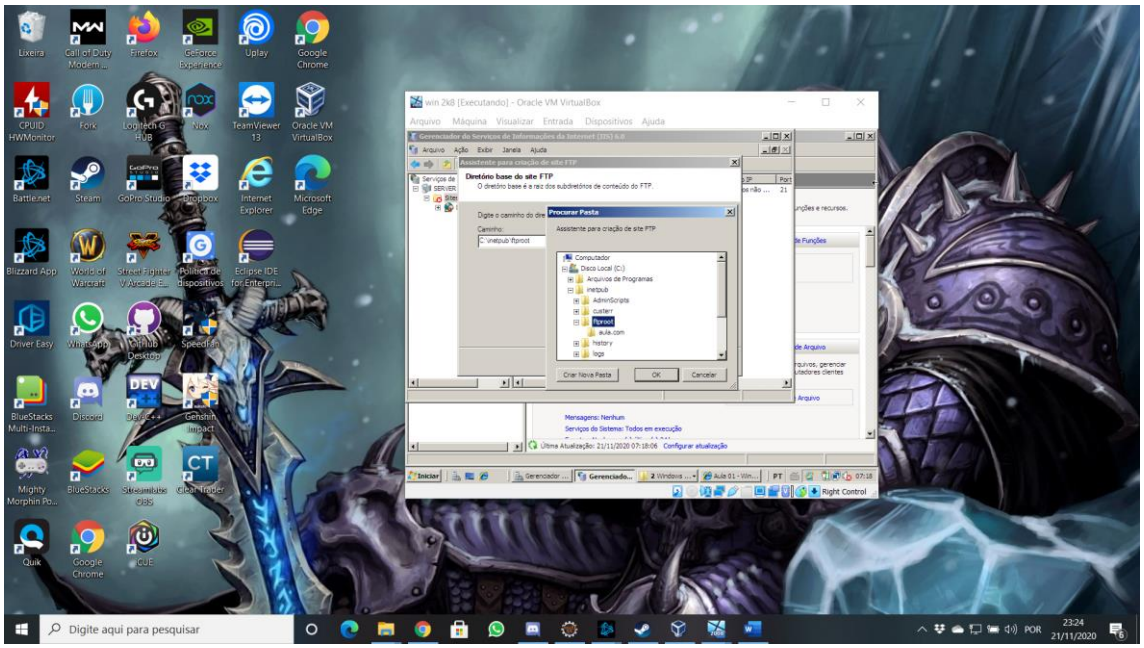

Procurar → ftproot.com → ok → avançar

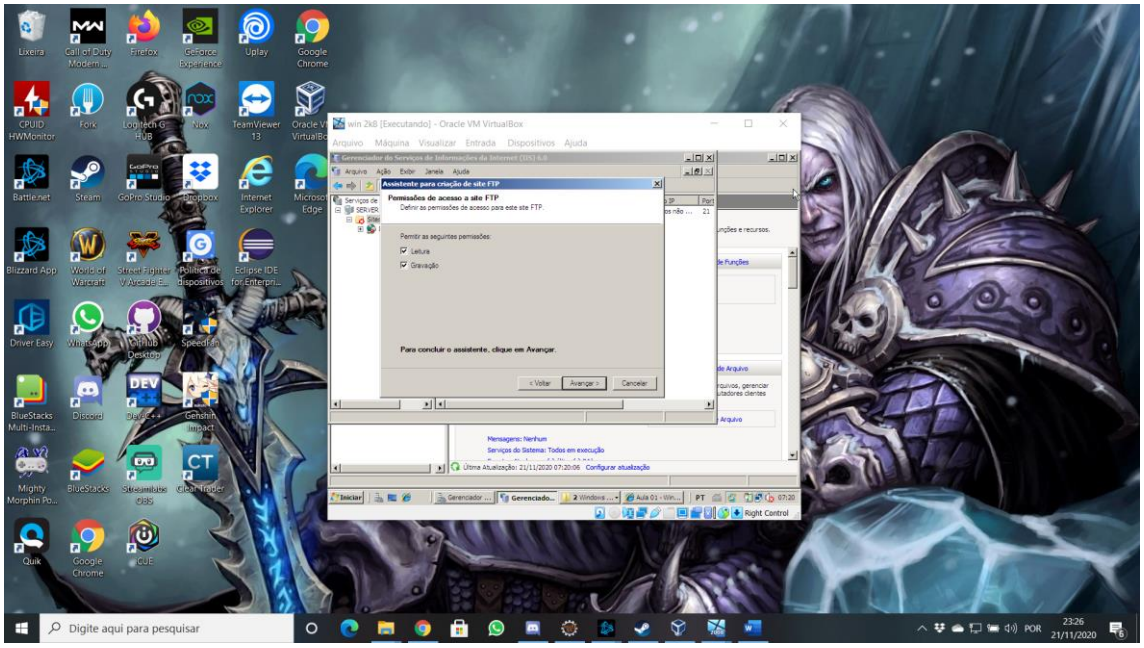

Assinalar leitura e gravação → avançar → concluir

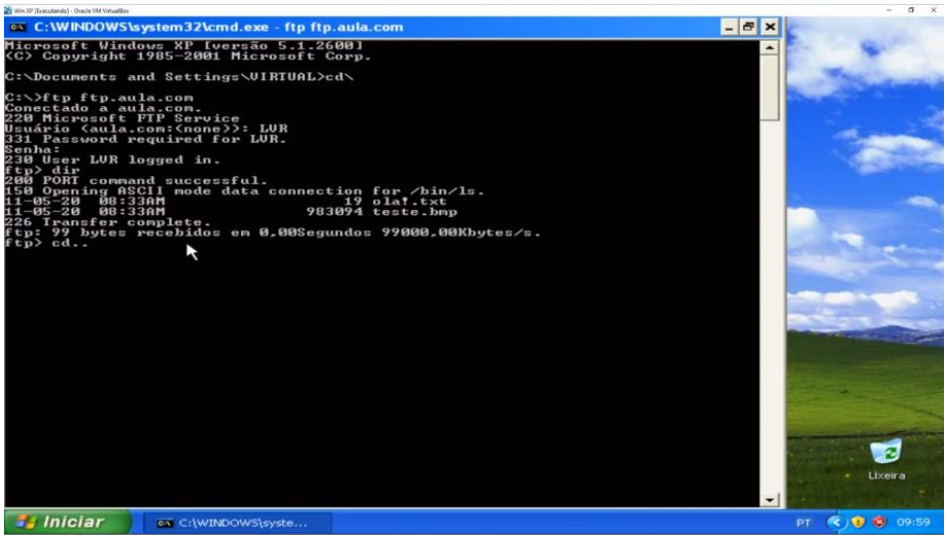

Prompt de comando → ftp.aula.com → enter → ftp → enter → close → enter →enter → bye → enter

CONFIGURAÇÃO NAT

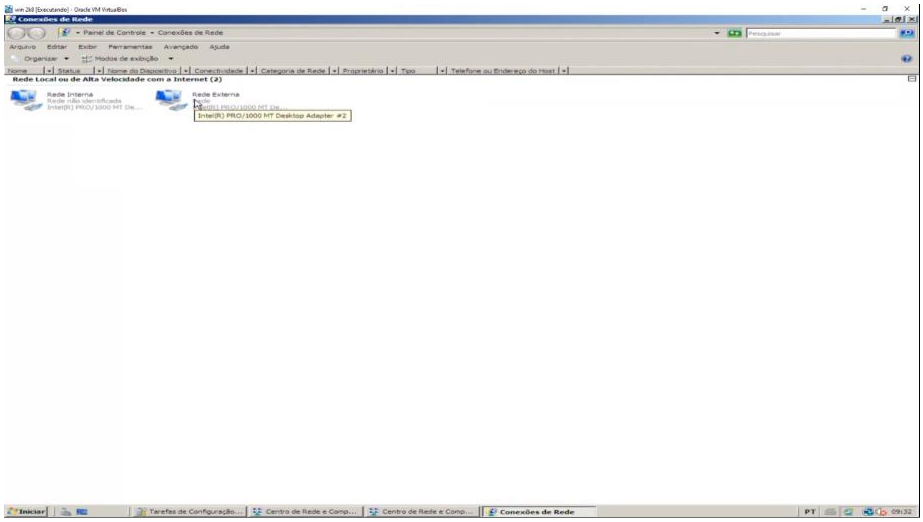

Iniciar → painel de controle → Centro de Rede e Compartilhamento → gerenciar configurações de rede

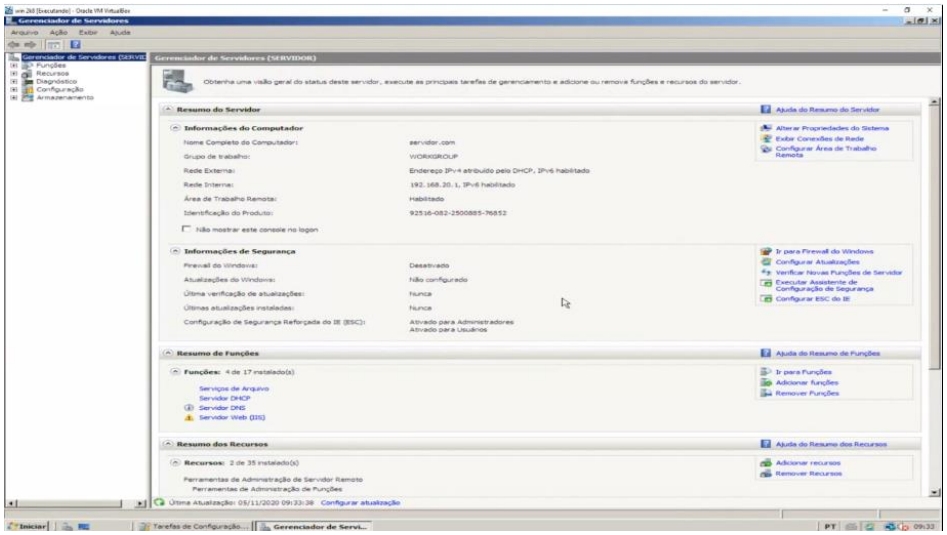

Gerenciador de servidores → Configurar ESC do IE

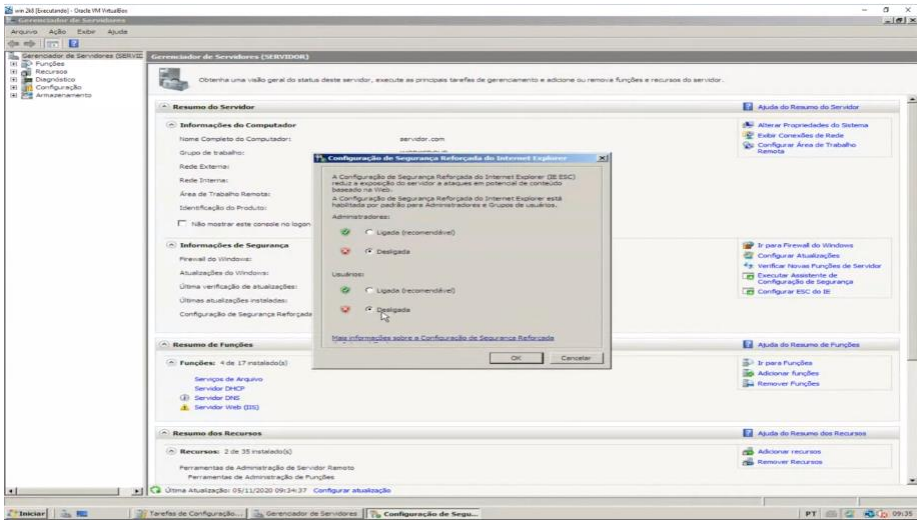

Administradores: desligado → Usuários: desligado → ok

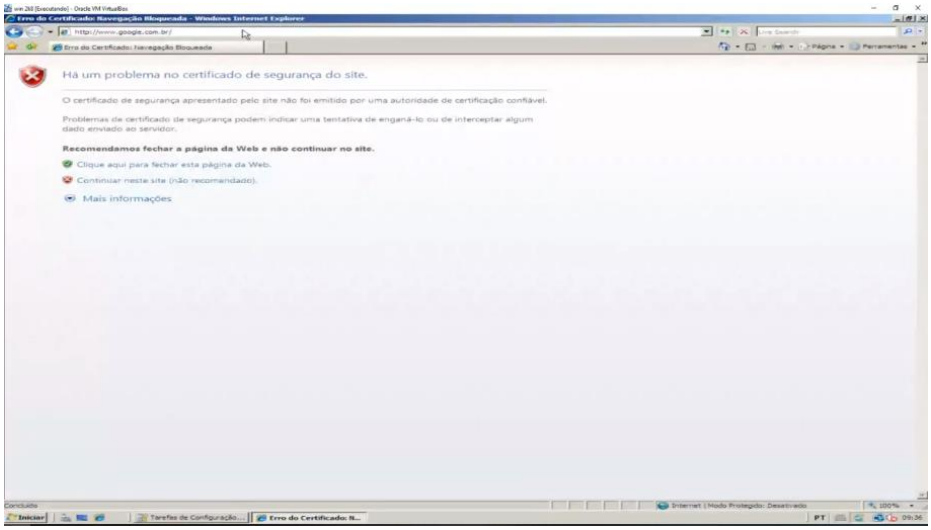

Internet exploerer → entrar no site google.com → continuar neste site

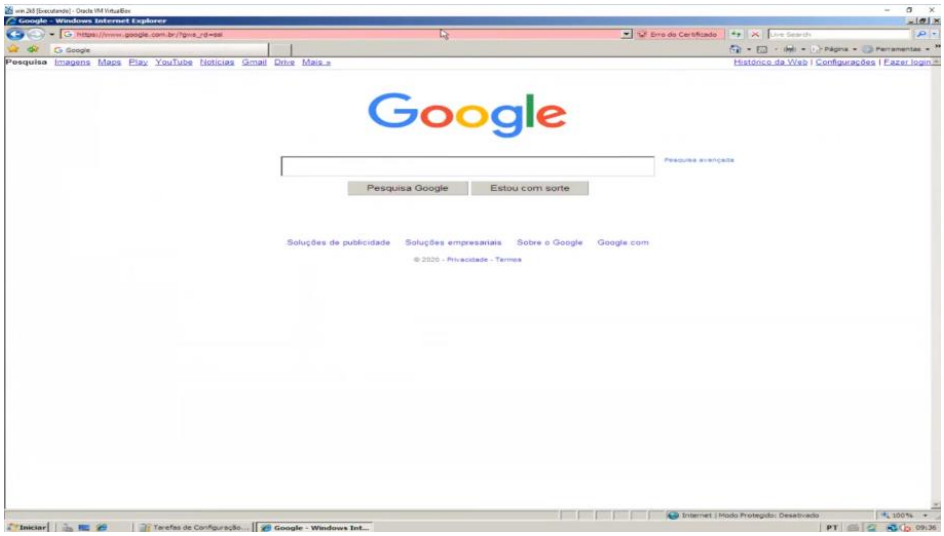

FireFox → pesquisa google

Baixar FireFox → Sim → Windows 32 bits(Português Brasil)

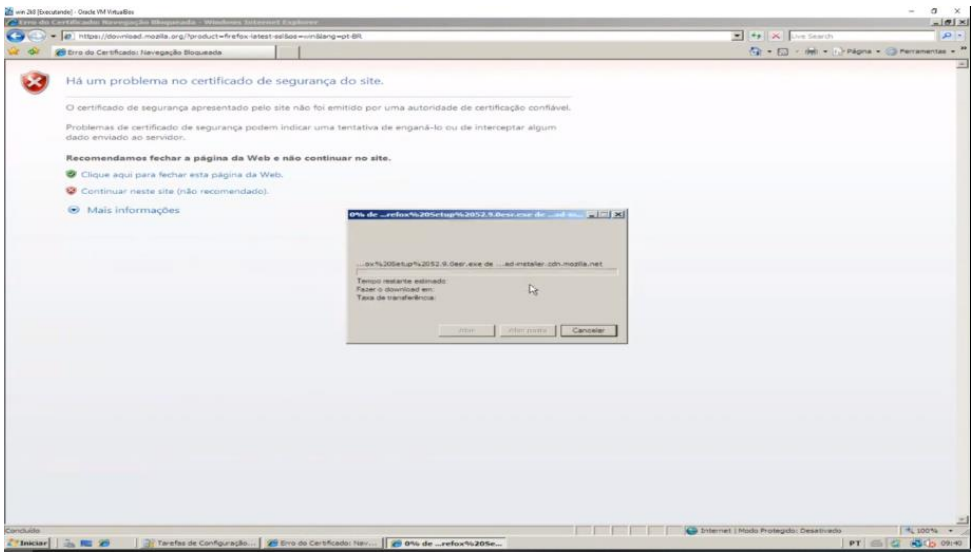

Continuar no site → salvar

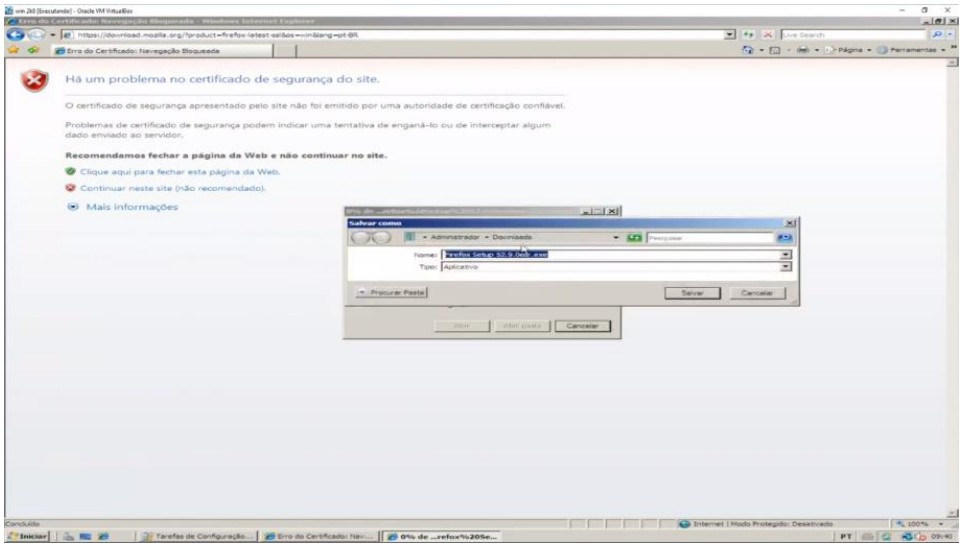

Salvar → abrir a pasta

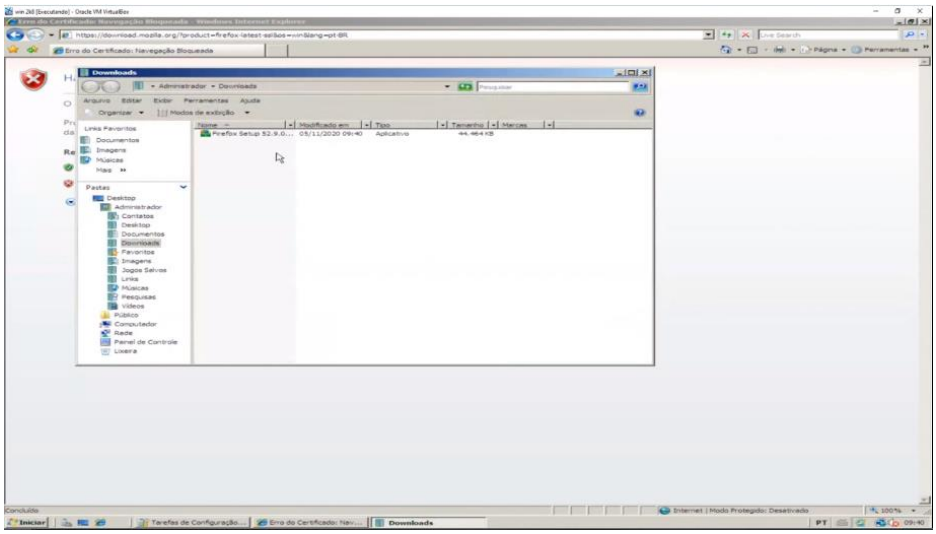

Instalar → executar → avançar → instalar → concluir → não importar nada

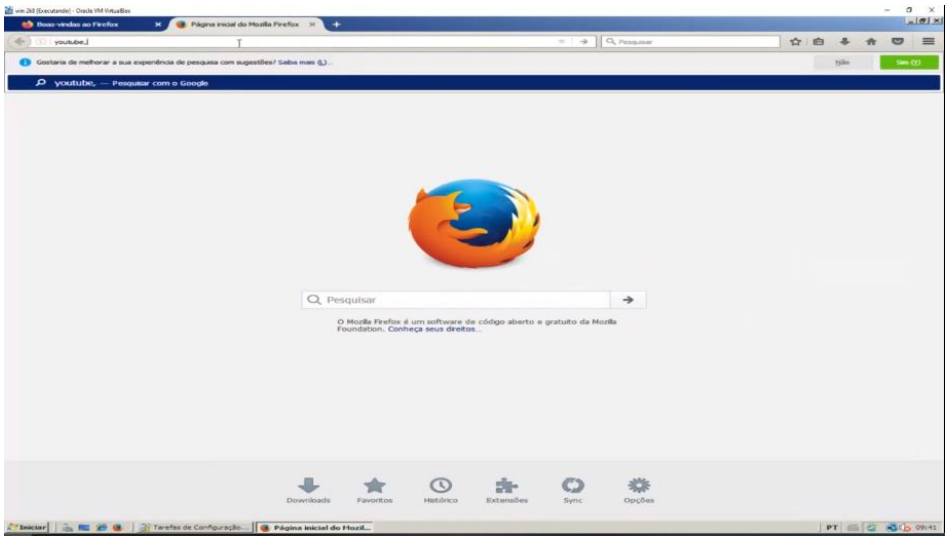

➔ Conferir site

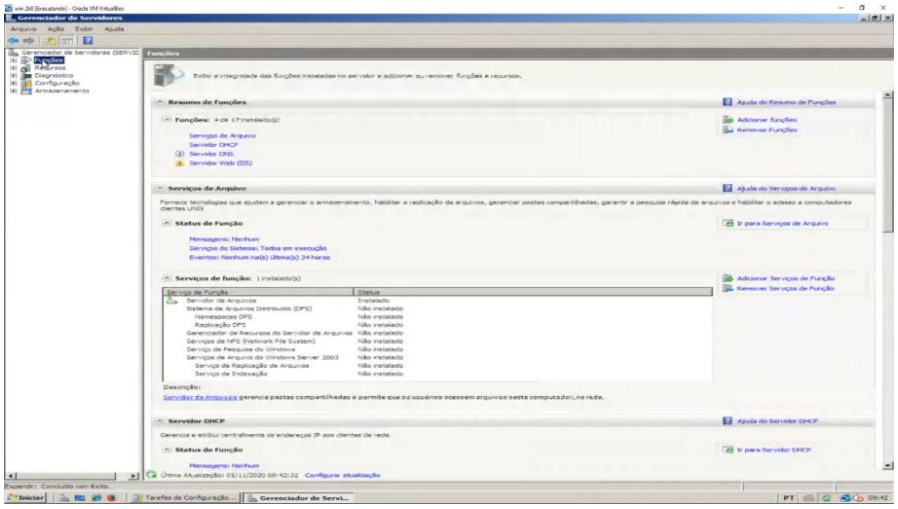

Gerenciador de servidores → funções → adicionar funções → próximo

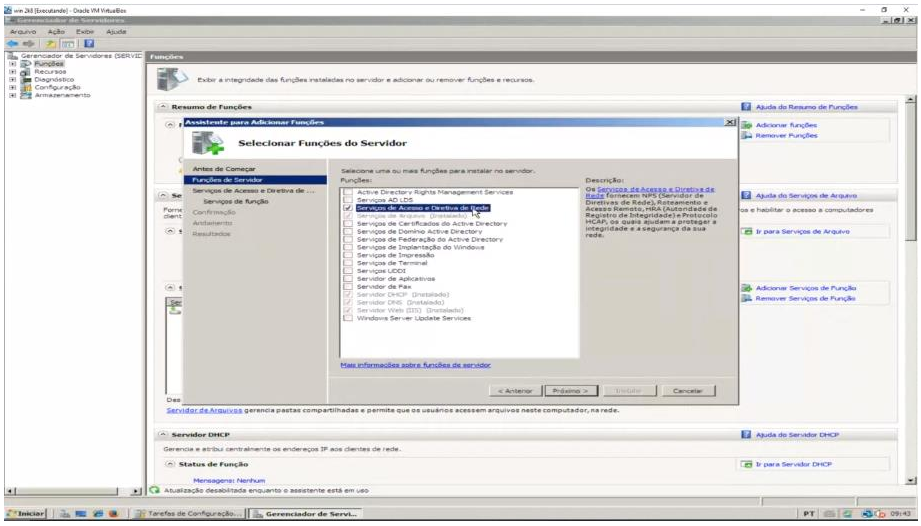

Selecionar → serviços de acesso de diretiva de rede → próximo → próximo

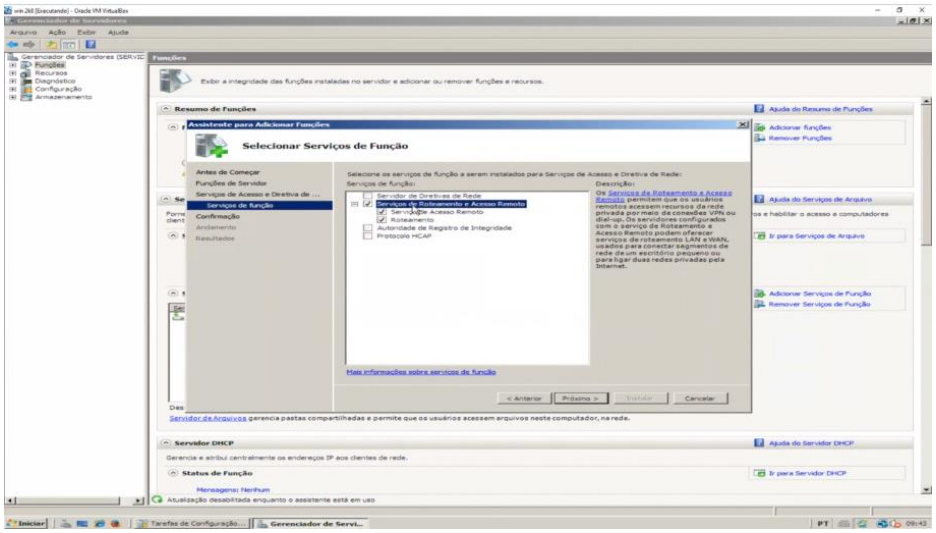

Serviço de roteamento e acesso remoto → próximo → instalar → concluir

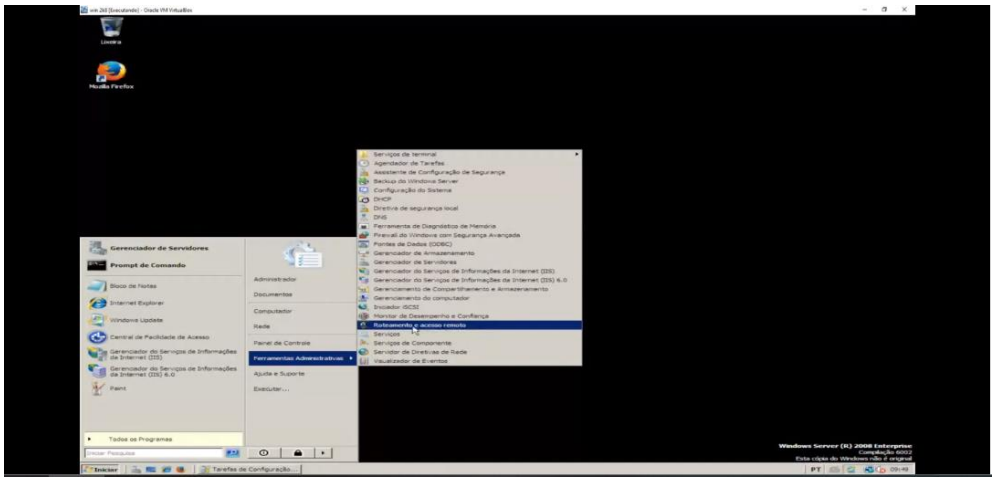

Iniciar → ferramentas administrativas → roteamento e acesso remoto

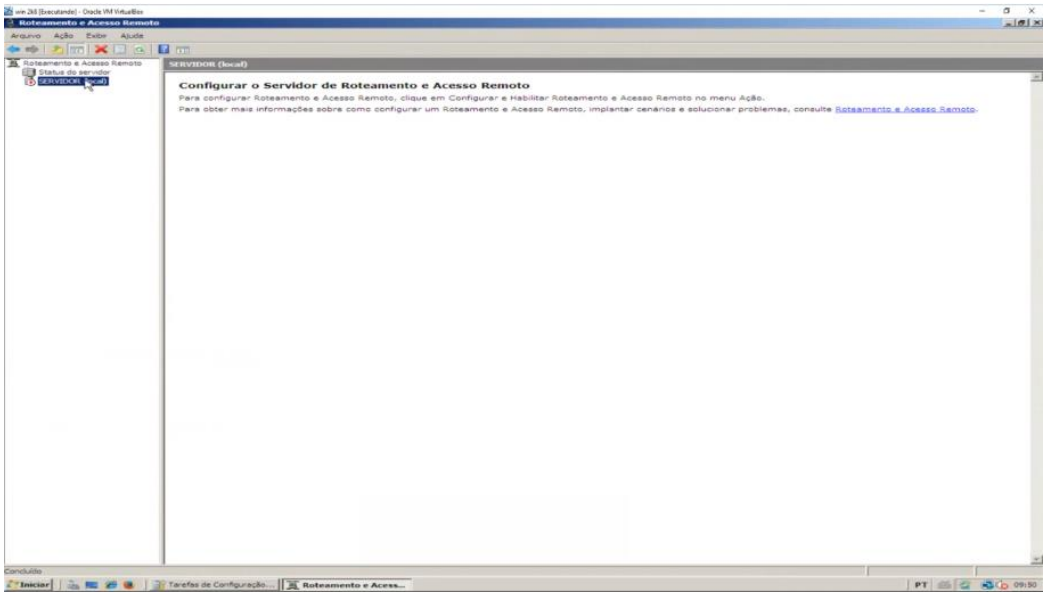

Clicar em Servidor → Configurar e habilitar roteamento e acesso remoto

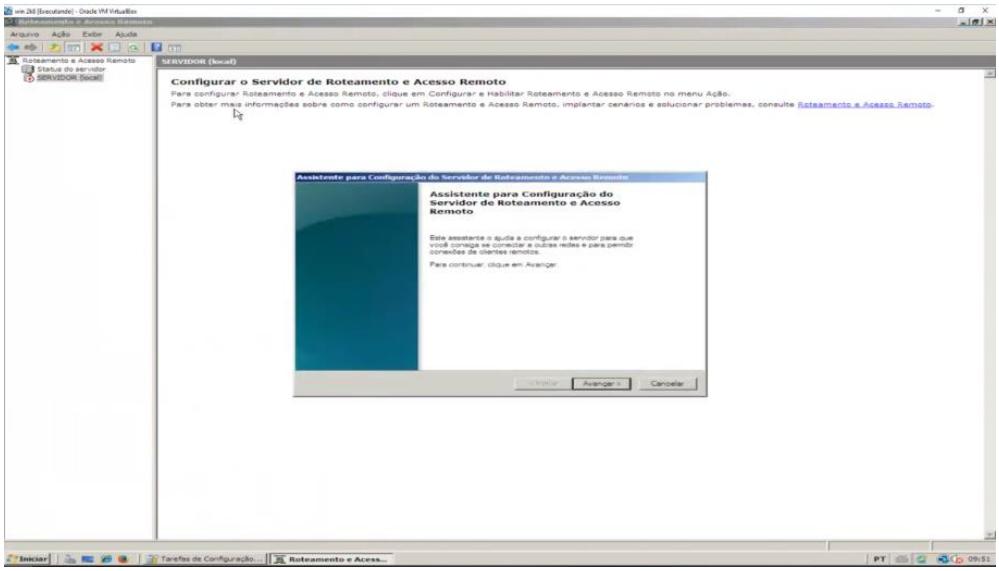

Avançar → selecionar conversão de endereços de rede nat → avançar → Clicar em Rede Externa → avançar → concluir

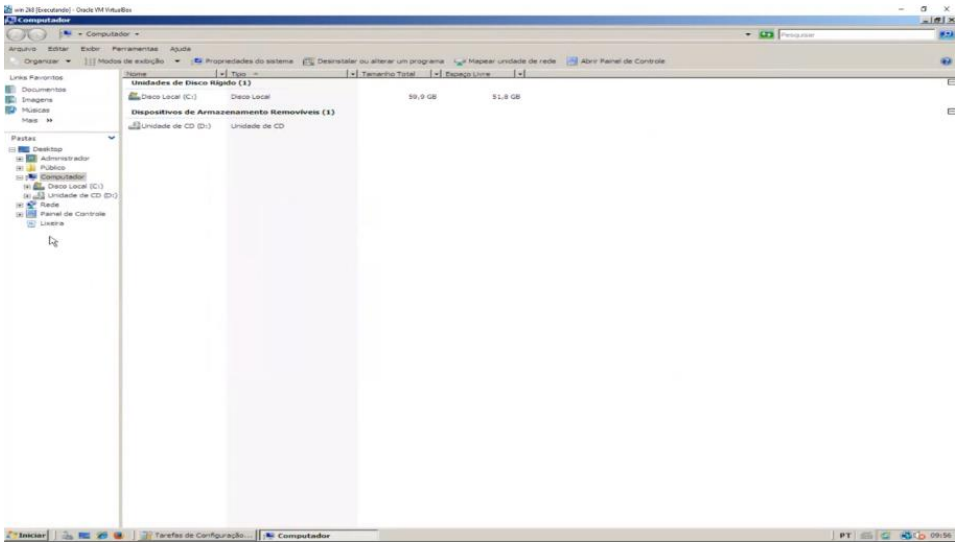

Iniciar → Computador

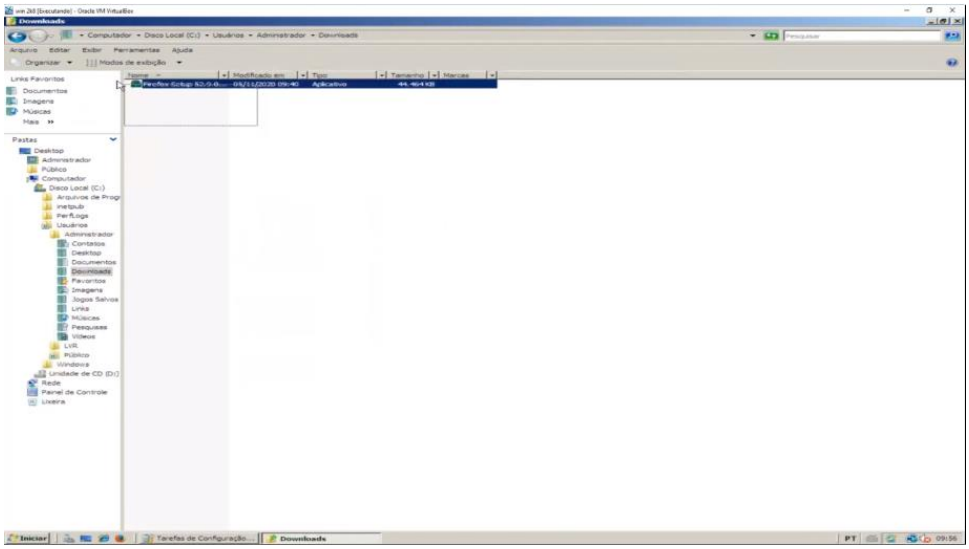

Disco local C → usuários → downloads → Firefox Setup → copiar para documentos (pasta virtual)

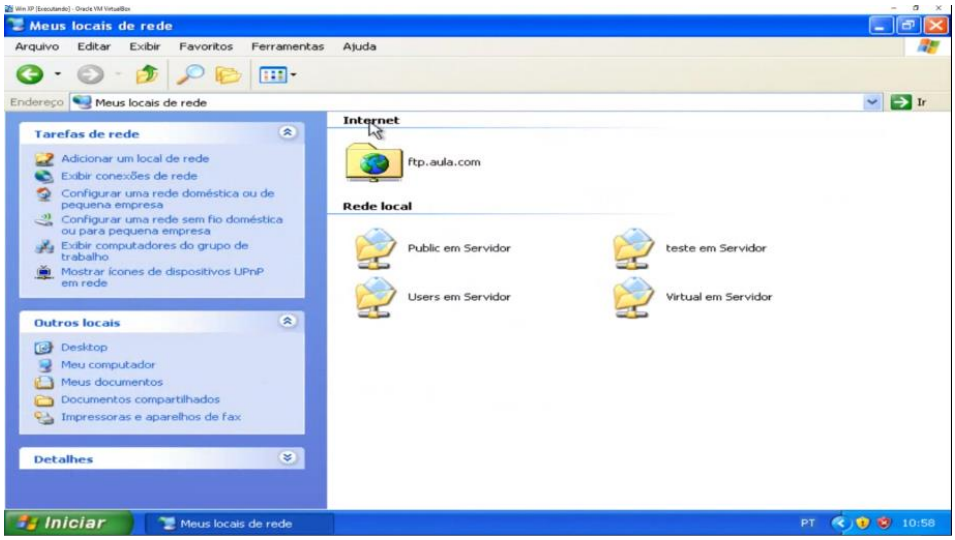

Meu computador → meus locais de rede → virtual em servidor

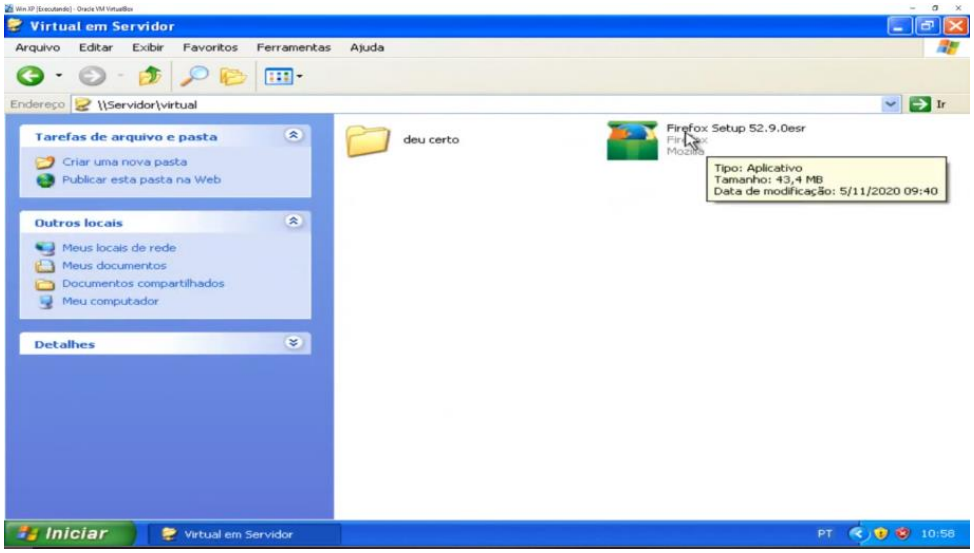

Copiar → colar na tela principal → instalar

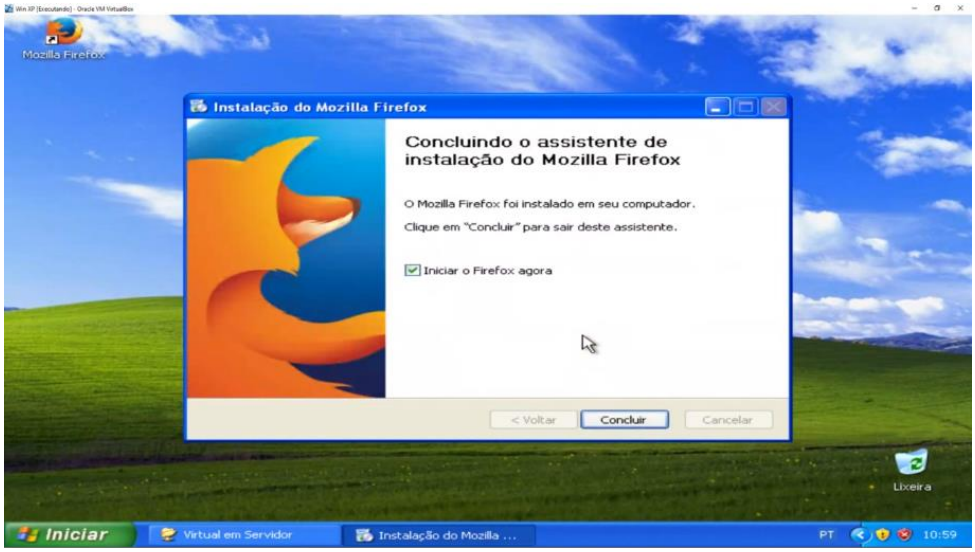

Concluir instalação → não importar nada