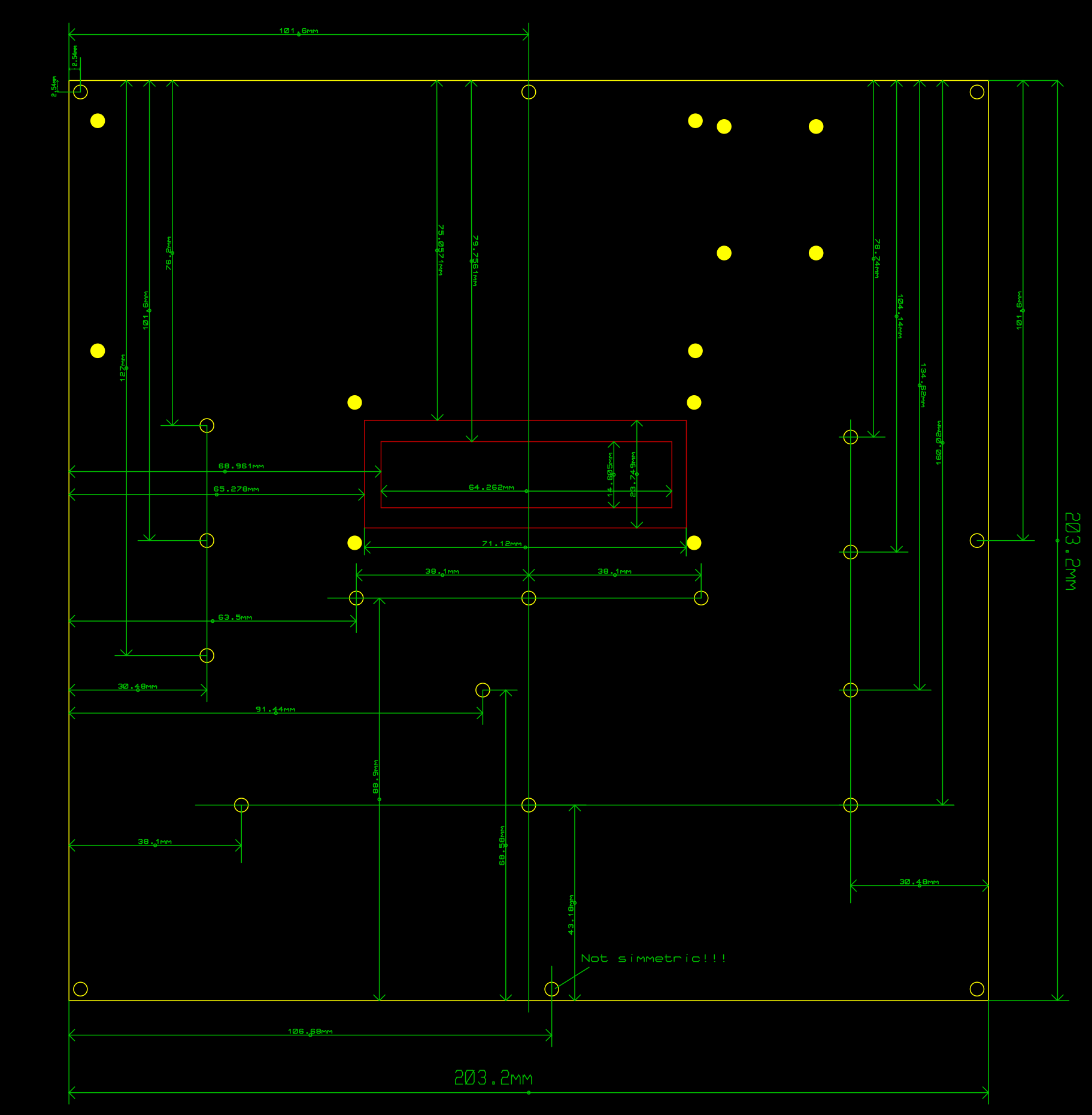
101.6mm
2.54mm
2.54mm
122mm
101.6mm
76.2mm
75.057mm
76.755mm
78.74mm
104.14mm
134.62mm
160.02mm
101.6mm
203.2mm
68.961mm
65.278mm
64.262mm
14.605mm
29.749mm
71.12mm
38.1mm
38.1mm
63.5mm
30.48mm
91.44mm
88.9mm
68.58mm
43.18mm
38.1mm
30.48mm
Not simmetric!!!
106.68mm
203.2mm