MIKI Composite Materials Product List

MIKI Sangyo (USA) Inc.
400 Interpace Parkway
Parsippany, NJ 07054

Yuta Ogawa
YOgawa@mikisangyo.com
(973) 520-3608

α-BPDA

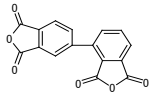

2,3',3,4'-biphenyltetracarboxylic dianhydride

CAS : 36978-41-3
TSCA : Registered

Developing

6FDA

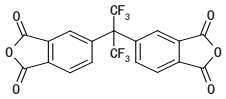

4,4'-(Hexafluoroisopropylidene)bis(phthalic anhydride)

CAS : 1107-00-2

EINECS: 214-170-0
TSCA : Registered
METI .: 5-6595
M.P.: 248°C

ODPA

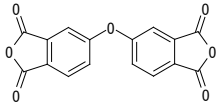

4,4'-Oxybisdiphthalic anhydride

CAS 1823-59-2

EINECS : 202-977-0
TSCA : Registered
METI .: 3-3937
M.P.: 227 °C

s-BPDA

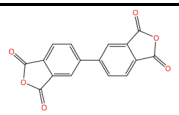

3,3',4,4'-Biphenyltetracarboxylicdianhydride

CAS : 2420-87-3

EINECS :
TSCA : Registered

α-ODPA

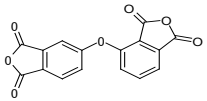

2,3',3,4'-oxydiphthalic di anhydrate

CAS : 50662-95-8

EINECS :
TSCA : Registered
METI .:
M.P.: 225-229 °C
Developing

4PEPA

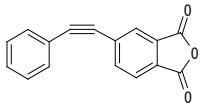

4-phenylethylphthalic anhydride

CAS : 119389-05-8

EINECS :
TSCA : Registered
METI :
M.P.:

4,4'-ODA

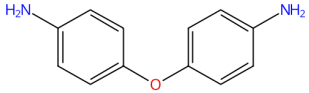

4,4'-oxydianiline

CAS : 101-80-4
TSCA : Registered
MP =
Tg = 274
DK = 3.2
DF = 0.0085
Tensile = 1,500mJ
Adhesion = 15N/10mm

3,4'-ODA

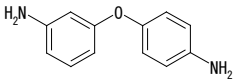

3,4'-oxydianiline

CAS : 2657-87-9

EINECS: 220-190-0
TSCA : Registered
METI : 3-3633
M.P.: 74 °C

BAPP

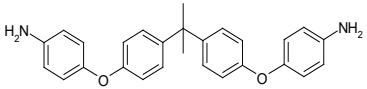

2,2'Bis[4- (4-aminophenoxy)phenyl] propane

CAS : 13080-86-9

EINECS : 235-985-8
TSCA : Registered
METI : 4-1581
M.P.: 128 °C

APBN

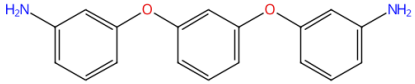

1,3-Bis(3-aminophenoxy)benzene

CAS : 10526-07-5
TSCA : Registered
MP = 107
Tg = 206
DK = 3.0
DF = 0.0044
Tensile = 6,700mJ
Adhesion = 11N/10mm

BISANILINE-M

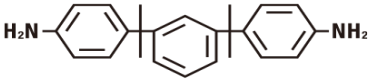

4,4'-(m-Phenylenediisopropylidene)dianiline

CAS : 2687-27-6
TSCA : SNUR*
MP = 114 °C
Tg = 224 °C
DK = 2.9
DF = .0034
Tensile = 7mJ
Adhesion = 11N/10mm

BISANILINE-P

4,4'-(m-Phenylenediisopropylidene)dianiline

CAS : 2716-10-1
TSCA : SNUR*
MP = 164 °C
Tg = 299 °C
DK = 2.9
DF = .0087
Tensile = 1,900mJ
Adhesion = 15N/10mm

3M indan DA

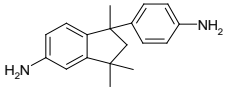

1-(4-Aminophenyl)-1,3,3-trimethyl-1H-inden-5-amine

CAS 54628-89-6

EINECS : 259-261-6
TSCA : Not Listed
METI :
M.P.:

BMI-1000

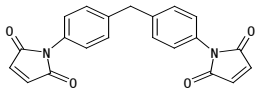

4,4'-diphenylmethane bismaleimide

CAS : 13676-54-5

EINECS : 237-163-4
TSCA : Registered
METI :
M.P.: 147-168 °C

BMI-2300

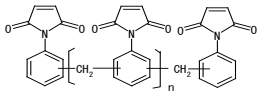

polyphenylmethane maleimide

CAS : 67784-74-1

EINECS :
TSCA : Registered
METI :
M.P.: 125-160 °C

BMI-4000

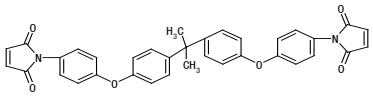

bisphenol A diphenyl ether bismaleimide

CAS : 79922-55-7

EINECS :
TSCA : Registered
METI .:
M.P.: 134-163 °C

BMI-5100

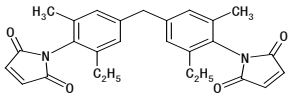

3,3'-dimethyl-5,5'-diethyl-4,4'-diphenylmethanebismaleimide

CAS : 105391-33-1

EINECS :
TSCA : Registered
METI :
M.P.: 140-158 °C

BMI-TMH

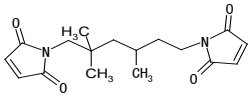

1,6-bismaleimide-(2,2,4-trimethyl)hexane

CAS : 39979-46-9

EINECS : 254-730-1
TSCA : Registered
METI :
M.P.: 73-110 °C
Developing

DABPA

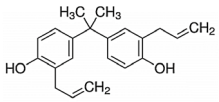

2,2'-Diallylbisphenol A

CAS : 1745-89-7

EINECS : 217-121-1
TSCA : Registered
METI :
M.P.:

MIKI Composite Materials Product List

MIKI Sangyo (USA) Inc.
400 Interpace Parkway
Parsippany, NJ 07054

Yuta Ogawa
YOgawa@mikisangyo.com
(973) 520-3608

<EPOXY>

Celloxide2021P

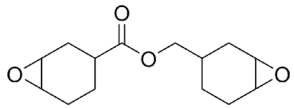

Cycloaliphatic Diepoxide

CAS 2386-87-0

EHPE3150

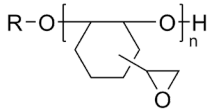

Multifunctional cycloaliphatic epoxy resins

Adamantate E-201

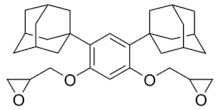

CAS 1030386-18-5
>400° C decomp

YP-50, YP-50S

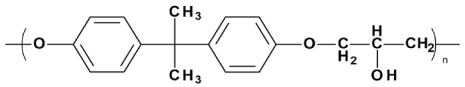

Phenoxy resin

Liquid type
Solid type

Low chlorine type

Cresol novolac

Bisphenol A type

SANAID - Thermal Cationic Initiator

SI-Series: Antimony type
SI-B Series: Boron type
SI- PF6 Series: Hexafluorophosphate type

TGMAP

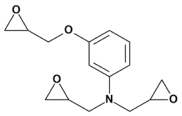

CAS 71604-74-5
Distilled

TGPAP

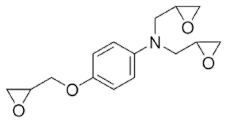

CAS 5026-74-4
Distilled

EPOXY CURING AGENT : 3,3' - DDS

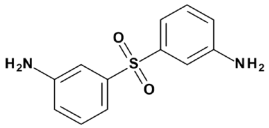

EPOXY CURING AGENTS : 4,4' - DDS

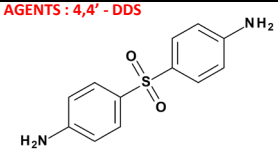

MIKI Composite Materials Product List

MIKI Sangyo (USA) Inc.
400 Interpace Parkway
Parsippany, New Jersey 07054
www.mikisangyo.com

Yuta Ogawa
TEL : (973)-263-4111
YOgawa@mikisangyo.com

<BMI>

BMI-1000 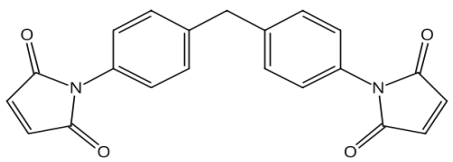	**BMI-2300** 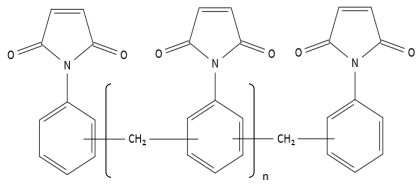	**BMI-3000H** 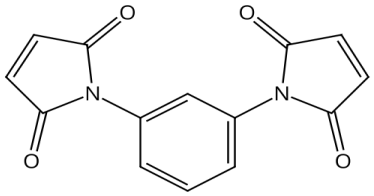	**BMI-4000** 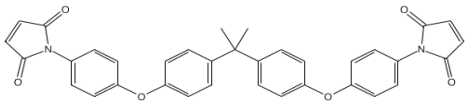
4,4'-diphenylmethane bismaleimide CAS No.:13676-54-5 EINECS :237-163-4 TSCA : Registered	**Phenylmethane maleimide (Oligomer)** CAS No.:67784-74-1 EINECS : TSCA : Registered	**m-phenylenebismaleimide** CAS No.:3006-93-7 EINECS : 221-112-8 TSCA : Registered	**bisphenol A diphenyl ether bismaleimide** CAS No.:79922-55-7 EINECS : TSCA : Registered
BMI-5100 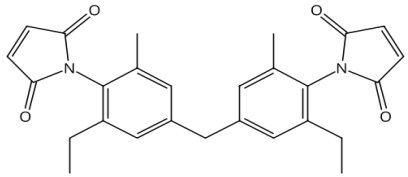		**BMI-TMH** 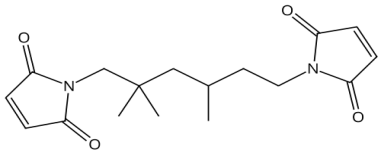	**DABPA** 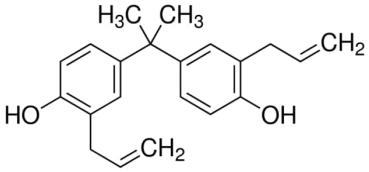
3,3'-dimethyl-5,5'-diethyl-4,4'-diphenylmethanebismaleimide CAS No.:105391-33-1 EINECS : TSCA : Registered		**1,6-bismaleimide-(2,2,4-trimethyl)hexane** CAS No.:39979-46-9 EINECS : 254-730-1 TSCA : Registered	**2,2'-Diallylbisphenol A** CAS No.:1745-89-7 EINECS : 217-121-1 TSCA : Registered

MIKI Composite Materials Product List

MIKI Sangyo (USA) Inc.
400 Interpace Parkway
Parsippany, NJ 07054

Yuta Ogawa
YOgawa@mikisangyo.com
(973) 520-3608

<Dianhydride>

a-BPDA

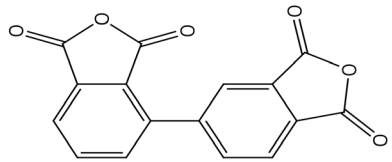

2,2',3,4'-Biphenyltetracarboxylicdianhydride

CAS No.:36978-41-3
EINECS :
TSCA : Registered
Pilot stage

s-BPDA

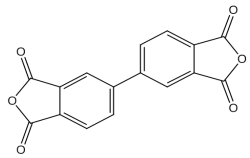

3,3',4,4'-Biphenyltetracarboxylicdianhydride

CAS No.:2420-87-3
EINECS :
TSCA : Registered

BPF-PA

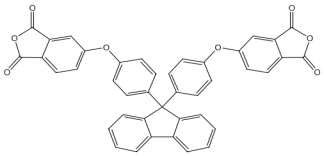

9,9-Bis［4-(3,4-dicarboxy)phenyl］fluorene Dianhydride

CAS No.:59507-08-3
EINECS :
TSCA : Not Listed
Pilot stage

ODPA

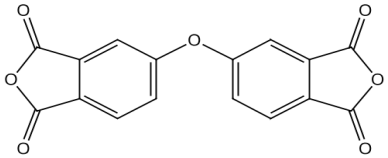

4,4'-Oxybisdiphthalic anhydride

CAS No.:1823-59-2
METI .: 3-3937
TSCA : Registered

TAHQ

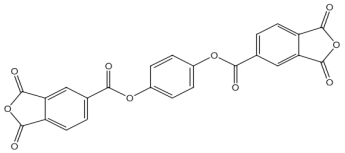

5,5'-[p-Phenylenebis(oxycarbonyl)]diphthalic anhydride

CAS No.:2770-49-2
EINECS :
TSCA : Not Listed
Pilot stage

PEPA

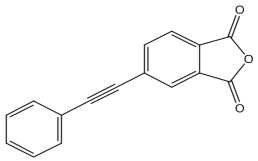

Phenylethylphthalic anhydride

CAS No.:119389-05-8
EINECS :
TSCA : Registered
Developing

<Benzoxazine>

JBZ-FA100N

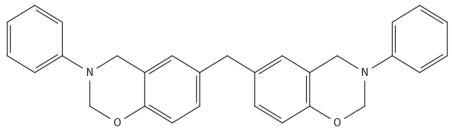

Bisphenol F Benzoxazine

CAS No.: 24937-74-4
EINECS :
TSCA : Registered

JBZ-BA100N

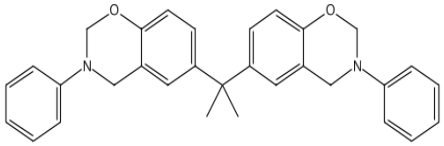

Bisphenol A Benzoxazine

CAS No.: 154505-70-1
EINECS :
TSCA : Registered, SNUR

JBZ-OP100N

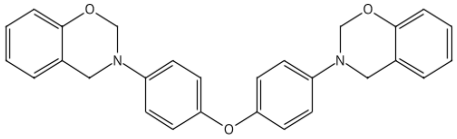

JBZ-OP100I

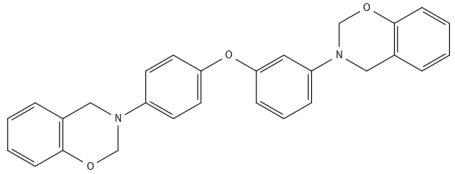

JBZ-OP100D

OP 100N, OP 100I
Mixture

MIKI Composite Materials Product List

MIKI Sangyo (USA) Inc.
400 Interpace Parkway
Parsippany, New Jersey 07054
www.mikisangyo.com

Yuta Ogawa
TEL : (973)-263-4111
YOgawa@mikisangyo.com

<Diamine>

p-PDA 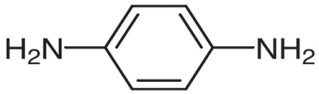	**m-PDA** 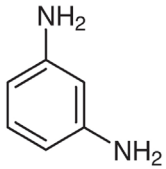	**3,4-ODA** 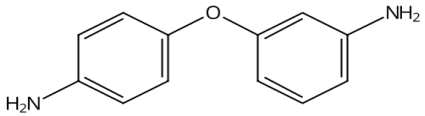	**BAPP** 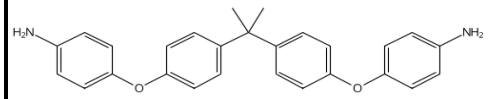
Para Phenylene diamine CAS No.: 106-50-3 EINECS : TSCA : Registered	**Meta Phenylene diamine** CAS No.: 108-45-2 EINECS : TSCA :Registered	**3,4'-Oxydianiline** CAS No.:2657-87-6 EINECS : 202-977-0 TSCA : Registered	**2,2-Bis[4-(4-aminophenoxy)phenyl] propane** CAS NO.:13080-86-9 EINECS : 202-977-0 TSCA : Registered
BPAF 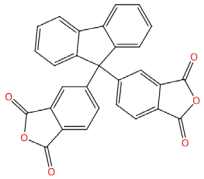	**3,5-DABA** 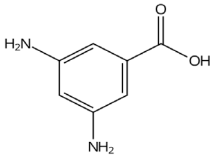	**4,4-ODA** 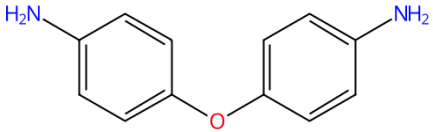	**BAOFL** 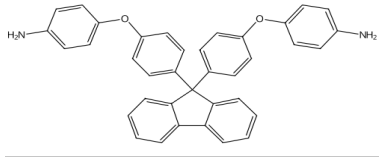
9,9-Bis(3,4-dicarboxyphenyl)fluorene dianhydride CAS No.:135876-30-1 EINECS : TSCA : Not Listed	**3,5-Diaminobenzoic Acid** CAS No.:535-87-5 EINECS:3-3789 TSCA:Registered Developing	**4,4'-Oxydianiline** CAS : 101-80-4 TSCA : Registered	**9,9-Bis[4-(4-aminophenoxy)phenyl] fluorene** CAS No.:47823-88-1 EINECS : TSCA : Not Listed Pilot stage
BFAF 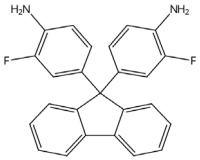	**BAHF** 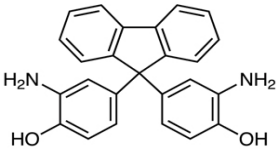	**TMDA** 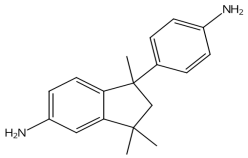	**BAFL** 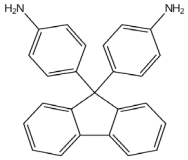
9,9-Bis(4-amino-3-fluorophenyl)fluorene CAS No.:127926-65-2 EINECS : TSCA : Not Listed	**9,9-Bis(4-hydroxy-3-aminophenyl)fluorene** CAS No.:20638-07-7 EINECS : TSCA : Not Listed	**Amino-1,3,3-trimethyl-1-(4-aminophenyl)-indan(mixer:5-and 6-amino group substituted)** CAS No.:54628-89-6, 54628-90-9 EINECS:259-261-6 TSCA : Not Listed Developing	**Bis(aminophenyl)fluorene** CAS No.:15499-84-0 EINECS : TSCA : Not Listed

MIKI Composite Materials Product List

MIKI Sangyo (USA) Inc.
400 Interpace Parkway
Parsippany, New Jersey 07054
www.mikisangyo.com

Yuta Ogawa
TEL : (973)-263-4111
YOgawa@mikisangyo.com

<Others>

PACS 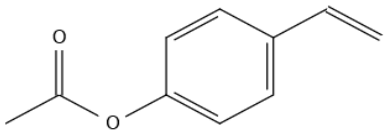	BAPF 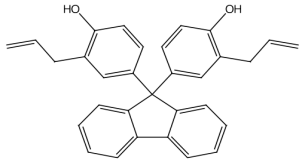	BPFL 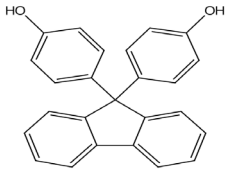	S-TPM 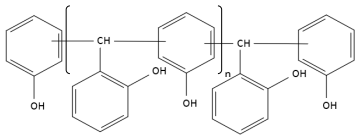
p- Acetoxystyrene CAS No.:2628-16-2 EINECS : TSCA : Registered Pilot stage	**9,9-Bis(6-hydroxy-2-naphthyl)fluorene** CAS No.:128481-77-6 EINECS : TSCA : Not listed Pilot stage	**9,9-Bis(4-hydroxphenyl)fluorene** CAS No.:3236-71-3 EINECS : TSCA : Registered	**Polymer of 2-hydroxybenzaldehyde with phenol** CAS No.:112755-07-4 EINECS : TSCA : Not listed
BCF 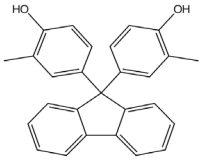	DHDE 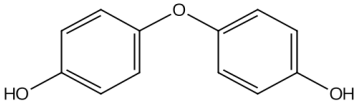	SPI 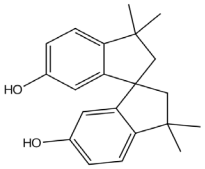	J-DPP 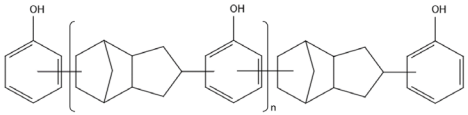
9,9-Bis(4-hydroxy-3-methylphenyl)fluorene CAS No.:88938-12-9 EINECS : TSCA : Not Listed	**4,4'-Dihydroxy diphenylether** CAS No.:1965-09-9 EINECS : 217-809-1 TSCA:Registered Pilot stage	**6,6'-dihydroxy-3,3,3'-tetramethyl-1,1'-spyrobiindane** CAS No.:1568-80-5 EINECS : TSCA : Not Listed Pilot stage	**Phenol, polymer with DCPD** CAS No.:30420-31-6 EINECS : 6-1845 TSCA:Registered
TMHI 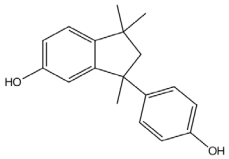	MAP 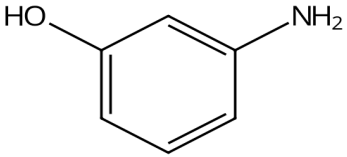	4A 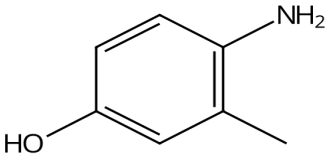	
3-(2-hydroxphenyl)-1,1,3-trimethylindan-5-ol CAS No.:10527-11-4 EINECS : 234-085-2 TSCA:Registered Pilot stage	**3-aminophenol** CAS No.:591-27-5 EINECS:209-711-2 TSCA:Registered Pilot stage	**4-Amino-3-methylphenol** CAS No.:2835-99-6 EINECS:220-621-2 TSCA:Registered Pilot stage	