Digital Literacy Portfolio Report

Name: Yuvraj Narode

Registration Number: 25BCY10129

Course: CSE0001 Digital Literacy

Program: B.Tech Computer Science and Engineering

University: VIT Bhopal University

Submitted To: Dr. Kannan

Date of Submission: 24th March 2026

Introduction

Digital literacy means the ability to use digital devices, online platforms, and internet tools in a safe and effective way. In today's world, digital skills are very important for students because most academic and professional work is done using computers and online platforms.

The purpose of this project was to learn basic digital skills such as creating online profiles, using GitHub, preparing digital content, writing professional emails, and understanding cyber safety. This project also helped in learning how to organize work in a proper digital portfolio.

All the tasks given in the Digital Literacy Project Brief were completed step by step, and the proof of work was stored in a GitHub repository. This report explains the work done in each task along with screenshots and descriptions.

Objective of the Project

The main objective of this project was to understand the importance of digital literacy and to learn how to use different digital tools required for students.

The project was designed to develop practical knowledge instead of only theory. Through this project, I learned how to create digital content, build online profiles, use coding platforms, prepare Google Forms, write professional emails, and understand cybercrime prevention.

Another objective of this project was to create a digital portfolio using GitHub where all the tasks could be stored in an organized way. This helped in learning how to manage files and present work professionally.

Task 1 – Creation of Digital Literacy Infographic

In Task 1, the objective was to create a digital infographic to explain the concept of digital literacy and its importance for students. For this task, I used Canva, which is an online design tool used for making posters, presentations, and infographics.

First, I opened the Canva website and selected an infographic template. After selecting the template, I edited the text and added my own content related to digital literacy. The infographic included topics such as the meaning of digital literacy, useful digital tools for students, safe internet practices, and professional online behavior.

While creating the infographic, I learned how to arrange information in a visual format so that it becomes easy to understand. I also learned how online tools like Canva can be used to create educational content.

After completing the infographic, I downloaded the file in image format and uploaded it to my GitHub repository inside the folder named task-1-presentation. This helped me understand how to organize files in a repository.

Idea → Canva → Design → Download → Upload to GitHub

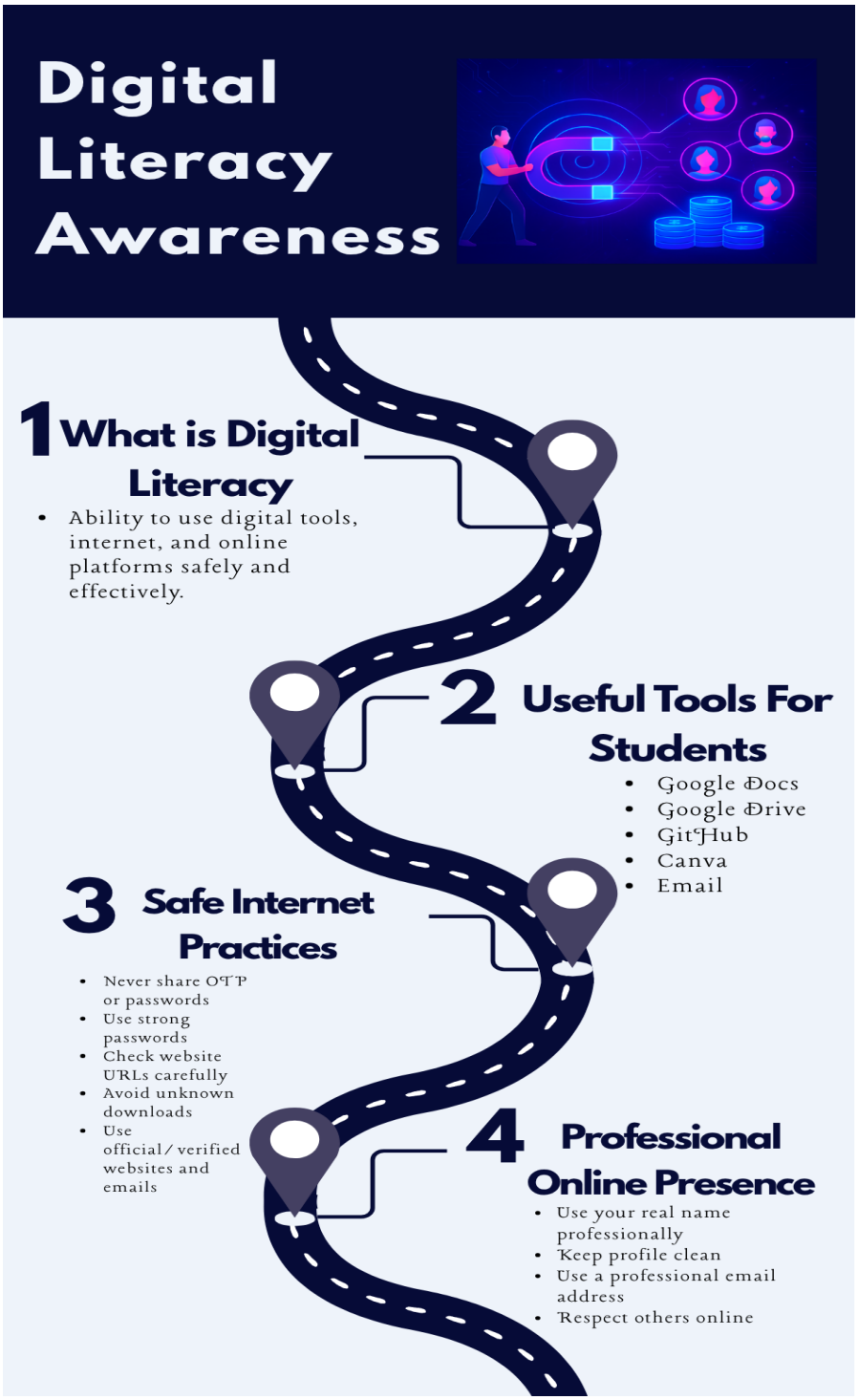

Figure 1: Digital Literacy Infographic created using Canva

Task 2 – Creation of Student Digital Portfolio

In Task 2, the objective was to create a student digital portfolio by making profiles on professional online platforms. This task was given to understand the importance of having an online presence and using digital platforms for learning and career development.

First, I created my GitHub profile and updated the profile README with my basic information such as name, branch, and course. This helped me understand how GitHub can be used to store and manage digital work.

Next, I created a LinkedIn profile and added my academic details including my university name, course, and year of study. LinkedIn is useful for building professional connections and learning about career opportunities.

After that, I created a StackOverflow account to explore how students can use online communities to ask questions and learn programming concepts. This platform helps students interact with other learners and improve their knowledge.

After creating these profiles, I took screenshots of each profile page as proof of work. All screenshots were uploaded to my GitHub repository inside the folder named task-2-portfolio.

Figure 2: LinkedIn Profile

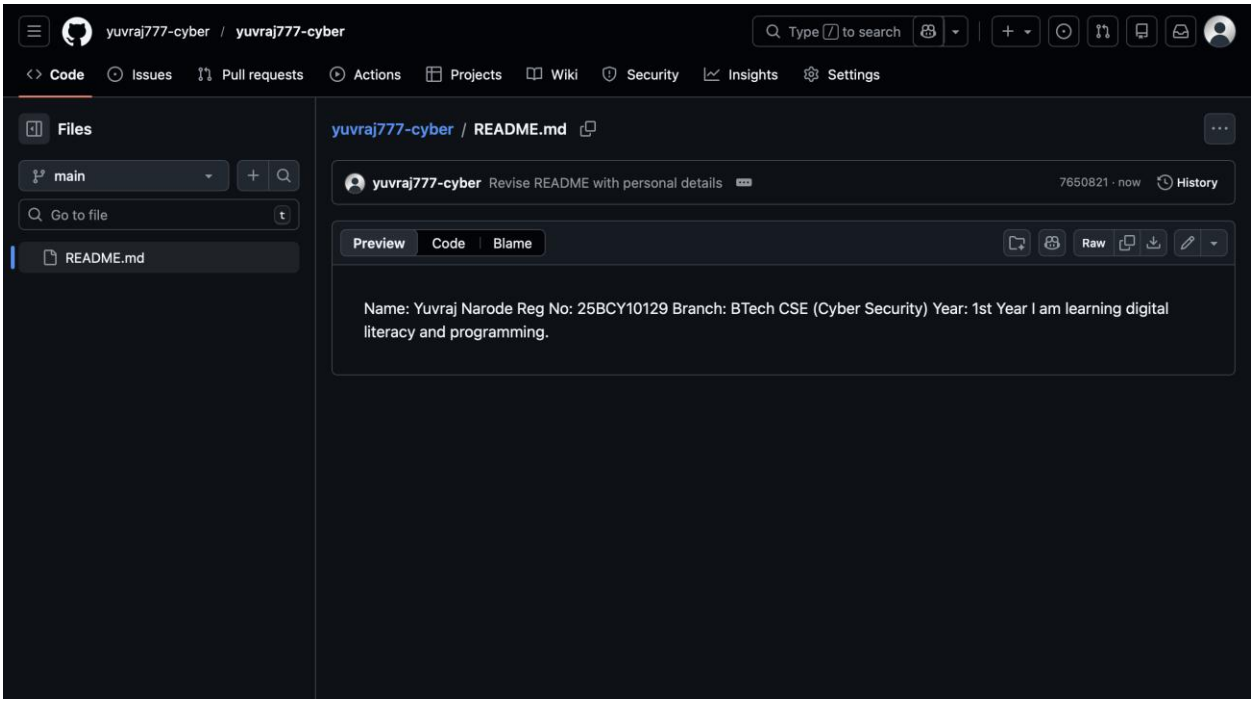

Figure 3: GitHub Profile

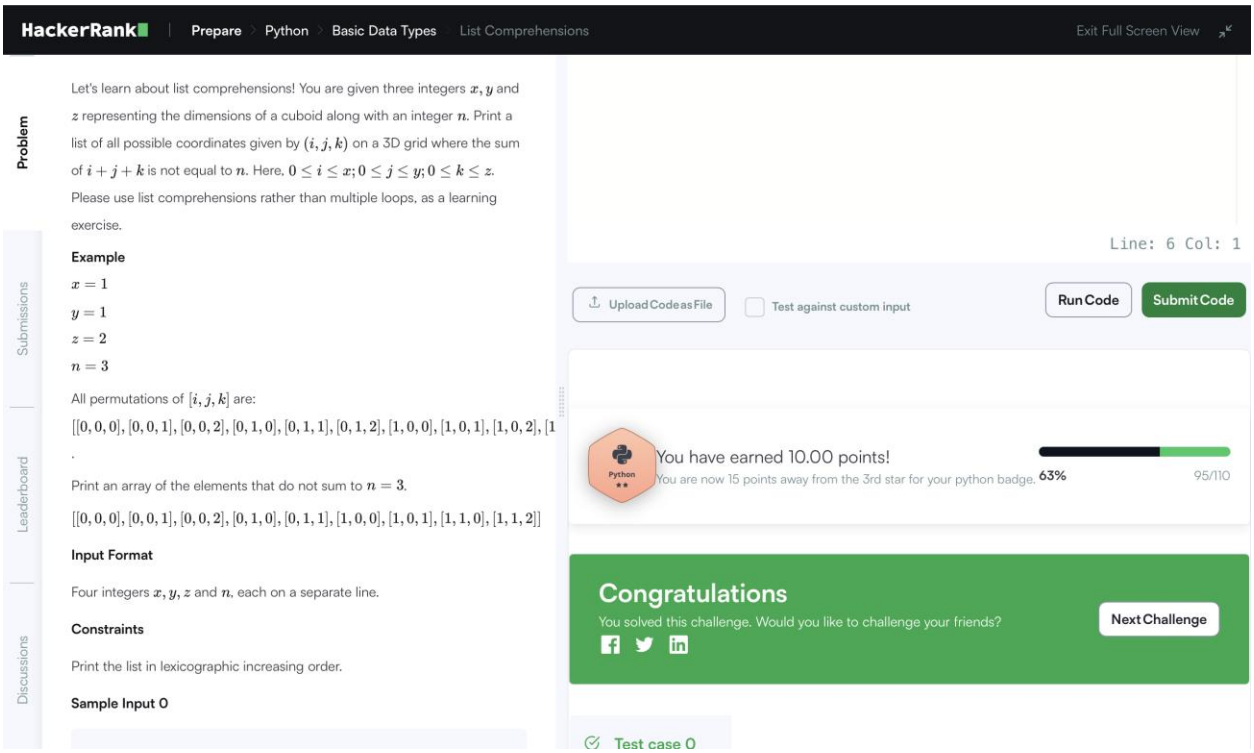

Figure 4: StackOverflow Task

Flow Chart

Digital Portfolio

↓

GitHub | LinkedIn | StackOverflow

↓

Professional Presence

This task helped me understand the importance of maintaining a professional digital identity and using online platforms in a responsible way.

Task 3 – Coding Platform Practice and Google Form Creation

In Task 3, the objective was to learn the use of online coding platforms and collaboration tools. This task included creating an account on a coding platform and preparing a Google Form quiz related to digital literacy.

First, I created an account on HackerRank, which is an online coding practice platform. After creating the account, I explored the practice section and solved basic problems. This helped me understand how coding platforms work and how students can use them to improve their programming skills.

After that, I created a Google Form to make a digital literacy quiz. The form included multiple choice questions, short answer questions, and different types of questions related to internet safety, digital tools, and online awareness. A total of ten questions were added to the form to make it more useful and informative.

After creating the form, I checked the response section and connected it to a response sheet. This helped me understand how Google Forms can be used for surveys, quizzes, and data collection.

Screenshot of HackerRank Profile:

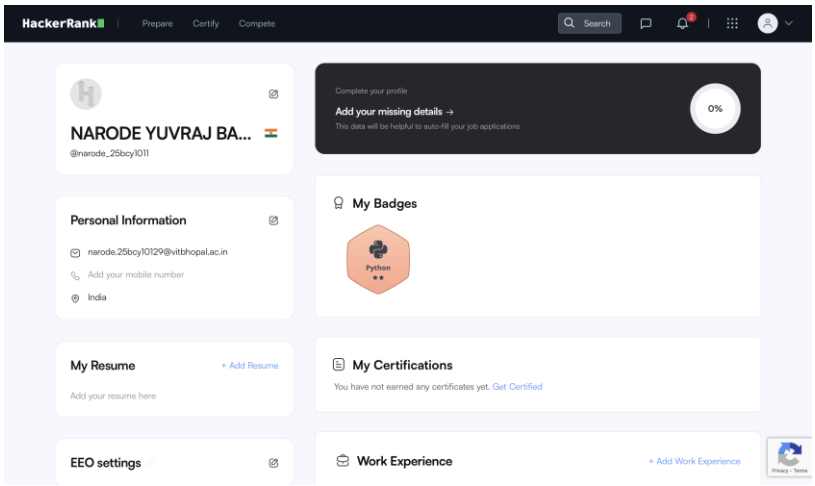

Figure 5: HackerRank Profile

Screenshot of Google Form:

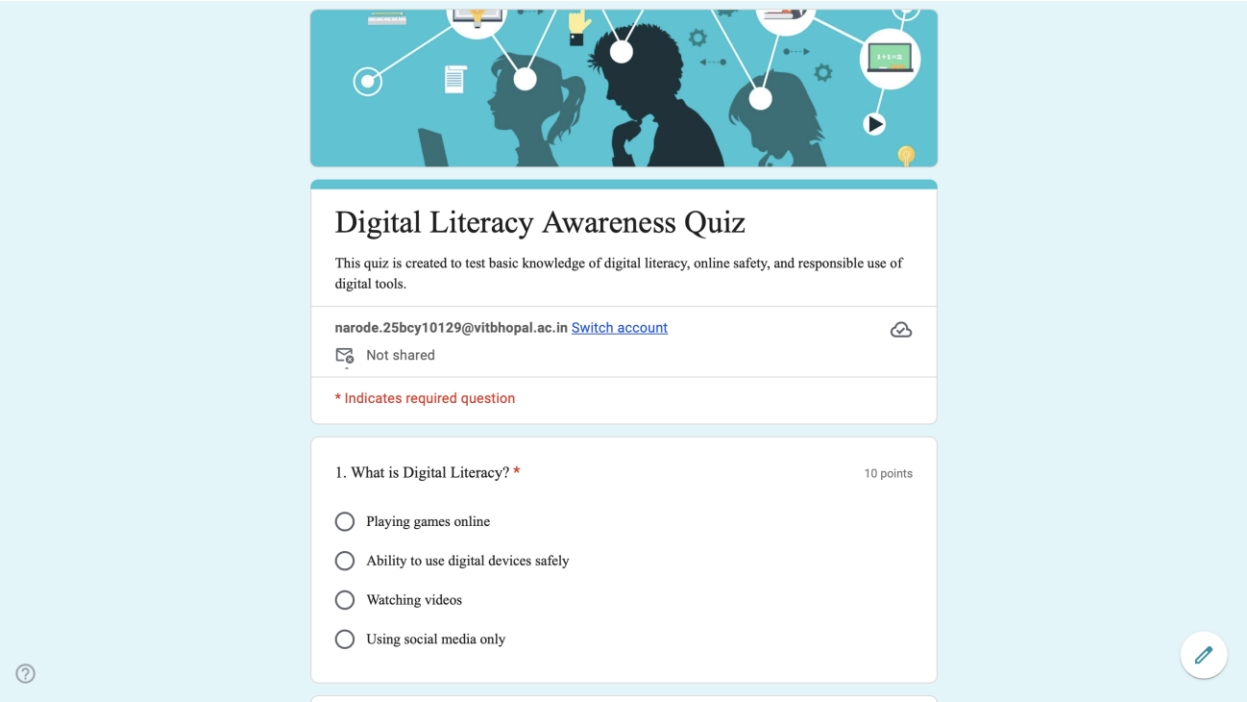

Figure 6: Digital Literacy Quiz created using Google Forms

Screenshot of Response Sheet:

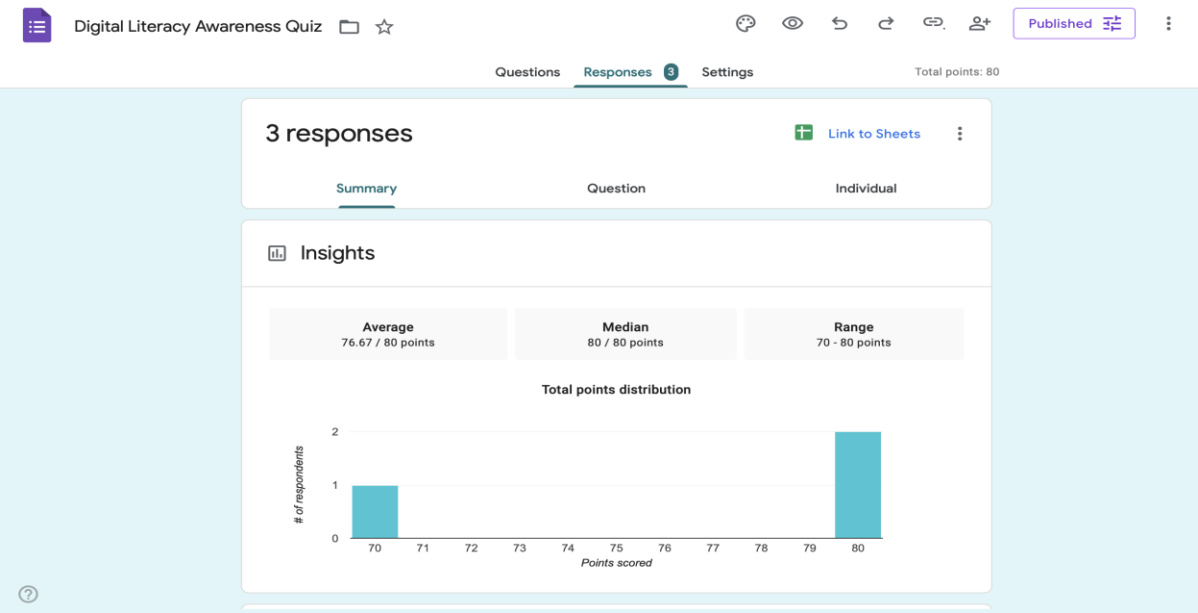

Figure 7: Google Form Response Sheet

Coding Platform → Practice → Learning

Google Form → Questions → Responses → Sheet

This task helped me learn how to use coding platforms and online tools for collaboration and data collection.

Task 4 – Professional Email Writing and Social Media Etiquette

In Task 4, the objective was to understand the importance of professional communication and responsible use of social media. This task included writing formal emails and preparing a checklist of social media do's and don'ts.

First, I wrote two professional emails. The first email was written to a professor requesting an extension for assignment submission. The second email was written to ask about internship opportunities. While writing these emails, I followed proper email format including subject, greeting, body, and closing. This helped me understand how formal communication should be done in academic and professional situations.

After that, I prepared a checklist of social media do's and don'ts. In this checklist, I included rules such as using strong passwords, not sharing personal information, avoiding unknown links, and maintaining respectful behaviour online. This activity helped me understand how important it is to use social media carefully and safely.

All the email files and the checklist were saved in text format and uploaded to my GitHub repository inside the folder named task4-email-etiquette.

This task helped me improve my professional writing skills and also made me aware of the correct way to behave on online platforms.

Screenshot of Social Media Do's and Don'ts Checklist:

Social Media Do's and Don't s for Students

Do:

1. Use strong and unique passwords for all accounts.
2. Enable two-factor authentication whenever possible.
3. Keep your profile professional and appropriate.
4. Verify links before clicking on them.
5. Use official email for academic and professional work.
6. Think before posting anything online.
7. Update privacy settings regularly.
8. Respect others while commenting or posting.
9. Log out from public computers.
10. Report suspicious accounts or messages.

Don'ts:

1. Do not share OTP, passwords, or bank details.
2. Do not post personal information publicly.
3. Do not click on unknown or suspicious links.
4. Do not accept friend requests from strangers.
5. Do not use abusive or offensive language online.
6. Do not download files from unknown sources.
7. Do not share fake news without checking.
8. Do not use the same password for all accounts.
9. Do not access sensitive accounts on public WiFi.
10. Do not ignore security warnings.

Communication Skills

↓

Email Writing | Social Media Rules

↓

Professional Behaviour

Task 5 – Cybercrime Case Study and Prevention Tips

In Task 5, the objective was to understand cybercrime and learn how to stay safe while using digital platforms. In this task, I wrote a case study on phishing, which is one of the most common types of cybercrime.

First, I studied how phishing attacks happen. In phishing, attackers send fake messages or emails that look real and try to collect personal information such as passwords, OTP, or bank details. Many users lose money because they do not check the link or message carefully.

After understanding the case, I wrote a short case study explaining how phishing works and why people become victims. This helped me understand the importance of digital awareness and safe internet usage.

Next, I prepared a prevention checklist that included important safety rules such as not sharing OTP, checking website links, using strong passwords, verifying UPI requests, and reporting cybercrime on the official cybercrime portal. These tips are useful for students and general users.

All the files related to the case study and prevention checklist were saved and uploaded to my GitHub repository inside the folder named task-5-cybercrime.

This task helped me understand how cybercrime happens and how we can protect ourselves by following safe digital practices.

Cybercrime

↓

Phishing* → *Fraud* → *Data Theft

↓

<u>Prevention</u> → Password → OTP Safety → UPI Check → Report

Case Study on Phishing

Cybercrime Case Study Phishing Attack

Phishing is one of the most common types of cybercrime in which attackers try to steal personal information by pretending to be a trusted person or organization. These attacks usually happen through email messages, fake websites, or mobile messages.

In a common phishing case, a student receives an email that looks like it is from a bank or online payment service. The email asks the user to click on a link and enter login details. The link opens a fake website that looks exactly like the original one. When the user enters the username and password, the attacker gets access to the account.
Many people lose money because they do not check the website address before entering their details. In India, phishing attacks also happen through UPI messages and fake customer care calls.

This case shows that lack of digital awareness can lead to serious financial loss. Users should always verify links, avoid sharing OTP, and use secure passwords to stay safe online.

Figure 11: Cybercrime Case Study – Phishing

Prevention Checklist

Cybercrime Prevention Tips

1. Never share OTP, password, or bank details with anyone.
2. Always check website URL before entering login information.
3. Use strong and unique passwords for different accounts.
4. Enable two-factor authentication whenever possible.
5. Do not click on unknown links received in email or message.
6. Do not accept calls asking for UPI or bank details.
7. Verify UPI payment requests before approving.
8. Do not install apps from unknown sources.
9. Use antivirus and keep system updated.
10. Report cybercrime at cybercrime.gov.in or call 1930.

Figure 12: Cybercrime Prevention Tips

GitHub Profile
https://github.com/yuvraj777-cyber

LinkedIn Profile
https://www.linkedin.com/in/yuvraj-narode-a83b0737b?utm_source=share&utm_campaign=share_via&utm_content=profile&utm_medium=android_app

StackOverflow Profile
https://stackoverflow.com/users/32529715/yuvraj-narode

HackerRank Profile
https://www.hackerrank.com/narode_25bcy1011

Google Form
https://docs.google.com/forms/d/e/1FAIpQLSdyPIunQpd0Ryp8b_dKDjrsj2B_G40jR_NUvaSU60DgY2iYBw/viewform?usp=header

References:

- **Canva – https://www.canva.com**
- **National Cyber Crime Portal – https://cybercrime.gov.in**