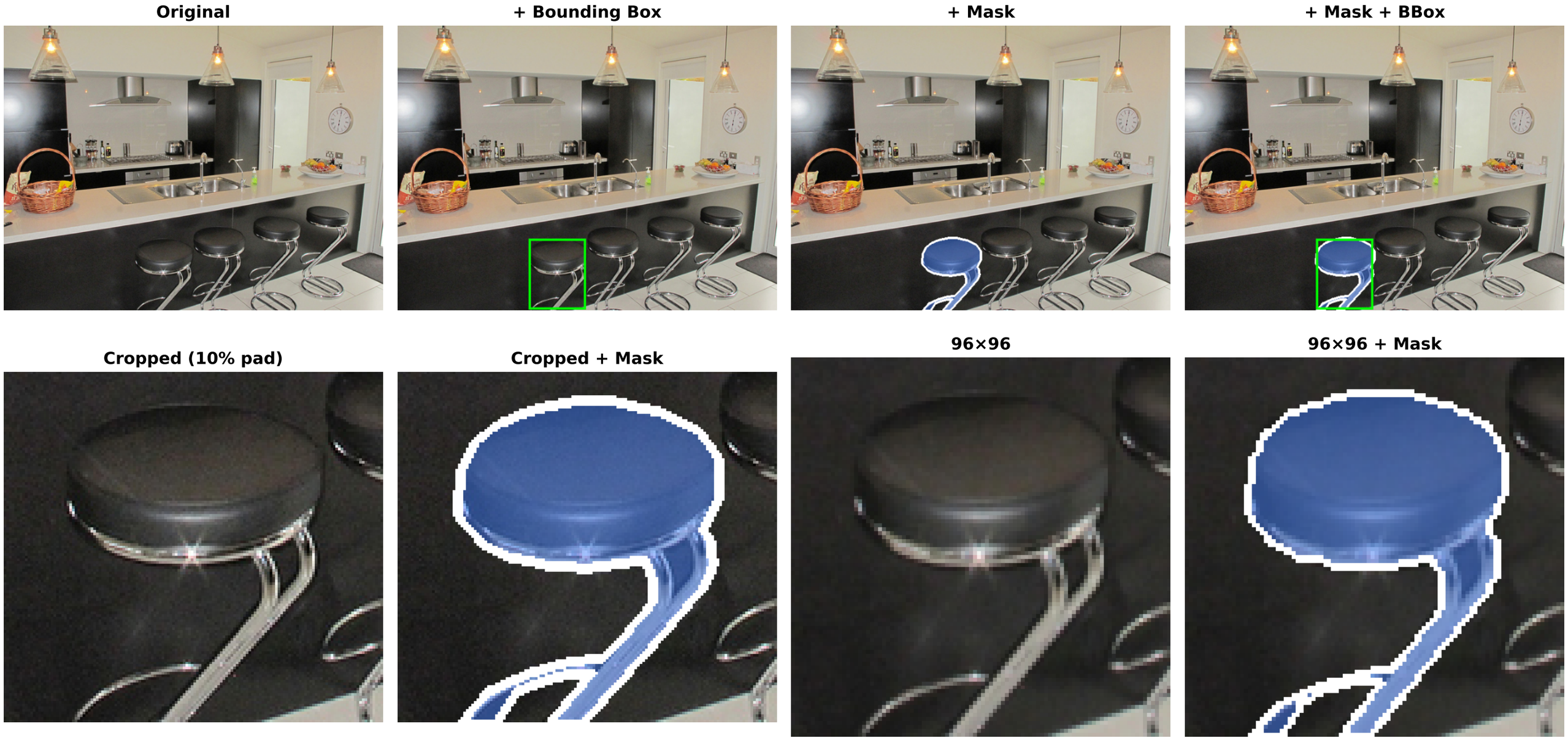
Original
+ Bounding Box
+ Mask
+ Mask + BBox
Cropped (10% pad)
Cropped + Mask
96×96
96×96 + Mask