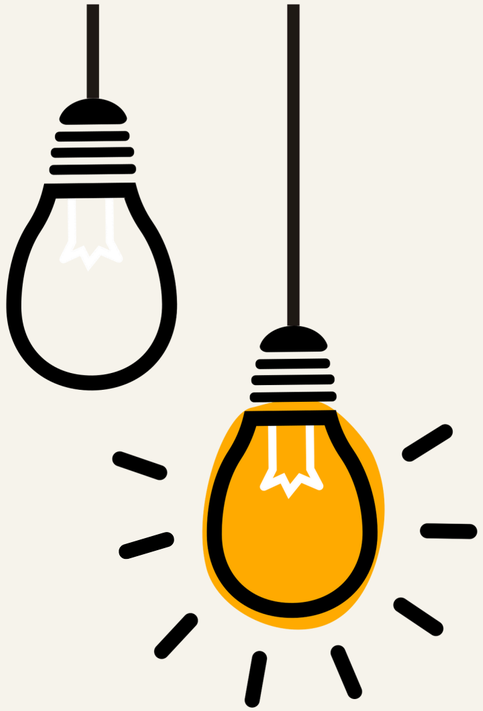

Filoger Comprehensive Python For AI Course 2024

Exercises 19 && 20

Deadline: 2024 18 October

Score: 400 + 100

Thursday - 2024 18 October

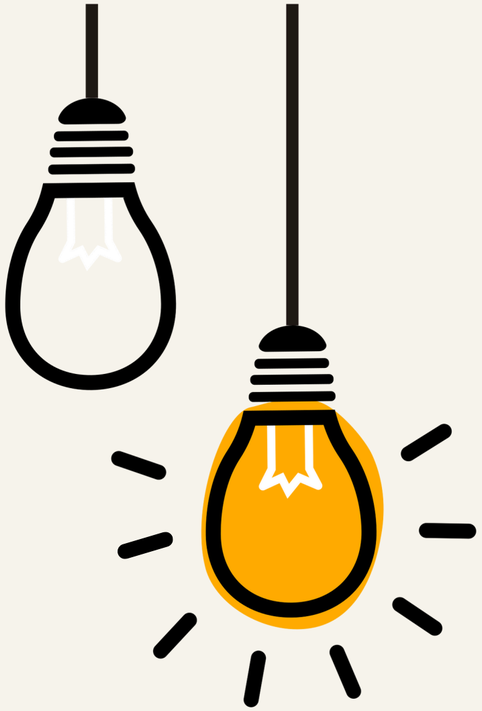

Exercises 19

Deadline: 2024 24 October

Github: 50

Score: 150

Thursday - 2024 18 October

Question1(Encapsulation)

Design a class called BankAccount with three attributes:

- accountNumber (public), balance (protected), password (private).

1. In the BankAccount class, write methods to get and set the balance and password attributes, ensuring proper access control by using getters and setters where necessary.
2. Create a subclass called SavingsAccount, which should try to access the balance and password attributes directly. After encountering access issues, modify the subclass to use the getter and setter methods to access these attributes.
3. Finally, create an object of the BankAccount class and try to access and print the accountNumber, balance, and password attributes directly. Use the getter and setter methods when necessary for accessing the balance and password or changing them.

Write comment for:

- What happens when accessing each attribute directly.
- Why it is necessary to use getters and setters for certain attributes.

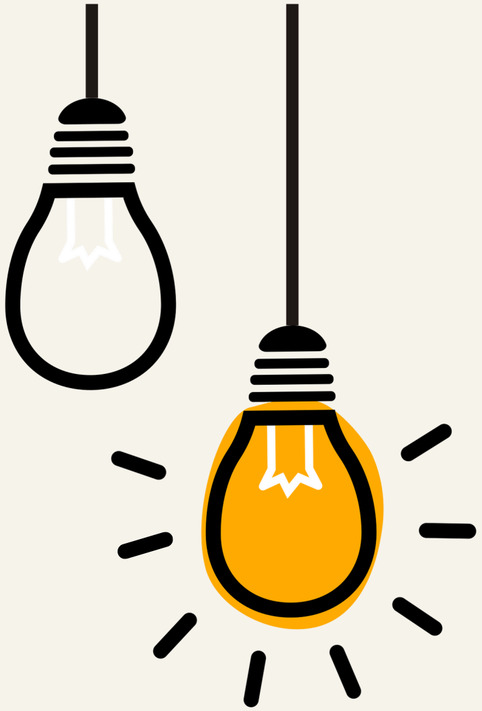

Exercises 20

Deadline: 2024 24 October

Github: 50

Score: 250

Thursday - 2024 18 October

QuestionI(OOP)

Create two Python classes: Task, with attributes for ID, title, and status, and TodoList, which manages a collection of Task objects. Include basic methods in Task for status updates and in TodoList for adding, removing, and displaying tasks.

Did you know ?

You automatically
lose the chances you don't take.
Trust yourself. You can do this.

Don't give up on your dreams :)