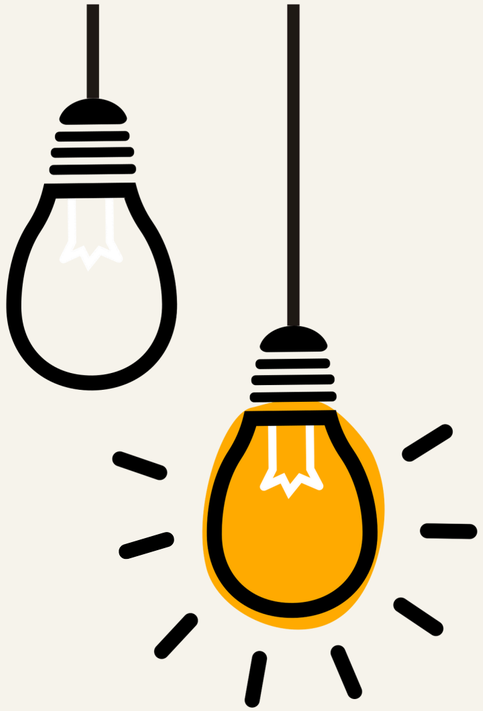

Filoger Comprehensive Python For AI Course 2024

Score: 400 + 100(GitHub)

Question 01

400

Create a relational database for a university system that includes three tables: Students, Courses, and Enrollments. The database should track the students, the courses offered, and the enrollments of students in these courses.

1. Students Fields:
   - StudentID (Primary Key), FirstName, LastName, DateOfBirth, Email
2. Courses Fields:
   - CourseID (Primary Key), CourseName, Instructor
3. Enrollments Fields:
   - EnrollmentID (Primary Key), StudentID (Foreign Key), CourseID (Foreign Key), EnrollmentDate

Question 01

1. Data Insertion

- Insert sample data into the Students, Courses, and Enrollments tables. Ensure that the data is consistent and follows the relationships between the tables.

2. Querying Student Enrollments

- Write a query to find the names of all students and the count of courses they are enrolled in. The output should be a list of students and the number of courses they're taking.

3. Data Removal

- Write a SQL statement to remove students who are enrolled in less than 2 courses. Ensure the integrity of the database after the removal.

4. Updating Course Names

- Write an update statement to change all courses with "Java" in their name to "Python." Confirm the update with a select statement.

Did you know ?

You automatically
lose the chances you don't take.
Trust yourself. You can do this.

Don't give up on your dreams :)