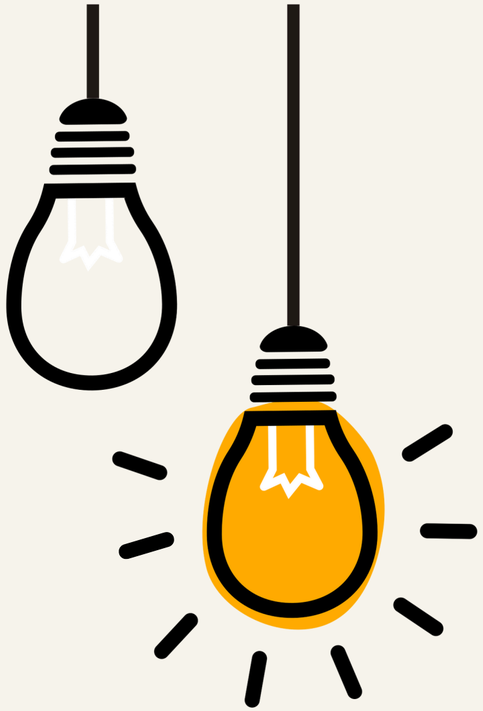

Filoger Comprehensive Python For AI Course 2024

Score: 400 + 100(GitHub)

Question 01

400

- Develop a basic Library Management System using Python and MySQL. This system should handle the cataloging of books and the management of library users (members) and employees, without the complexity of tracking book borrowings and returns.

- User Management:
  - Register new library members.
  - Remove a member
  - Show profile details.
- Employee Management:
  - Add new employees.
  - Show employee details.
- Book Management:
  - Add new books to the library.
  - Update book information (author, publication year, genre).
- Search Functionality:
  - Enable searching for books by title

Did you know ?

You automatically
lose the chances you don't take.
Trust yourself. You can do this.

Don't give up on your dreams :)