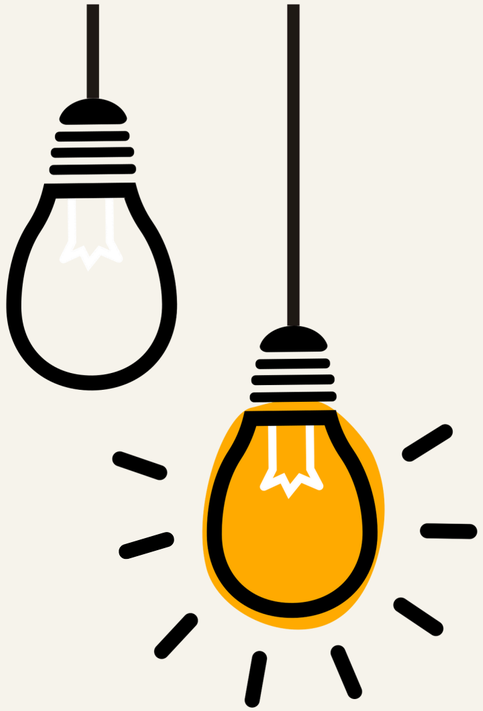

Filoger Comprehensive Python For AI Course 2024

Score: 400 + 100(GitHub)

Question 01

400

- Develop a Python program using a functional approach for managing a MongoDB database of student records. The program should encompass functionalities for adding, removing, searching, and displaying student details.

- Add Student Records
  - Include functionality to add new student records with the required attributes (student_id, name, age).
- Remove Student Records
  - Implement the ability to remove a student record using the student_id.
- Search for Student Records
  - Develop a function to find and retrieve details of a student using their student_id.
- Display Student Details
  - Create a feature to show details of all student records.

Did you know ?

You automatically
lose the chances you don't take.
Trust yourself. You can do this.

Don't give up on your dreams :)