JURNAL

MODUL 3

"Scripting SQL Basic Query (Pemrosesan satu tabel)"

1. Download dan Jalankan query DDL dan DML Bioskop dari link berikut: https://tel-u.ac.id/dbfilm , format nama tabel adalah Nama Tabel_NIM. Screenshot tabel dan isinya.
2. Buatlah query untuk menampilkan semua teater tetapi harganya didiskon 15% dari harga awal. Screenshot query dan hasilnya.
3. Buatlah satu query untuk menampilkan total pemasukan masing – masing teater. Screenshot query dan hasilnya.

Selamat mengerjakan!

Jawaban No:1

Table Film

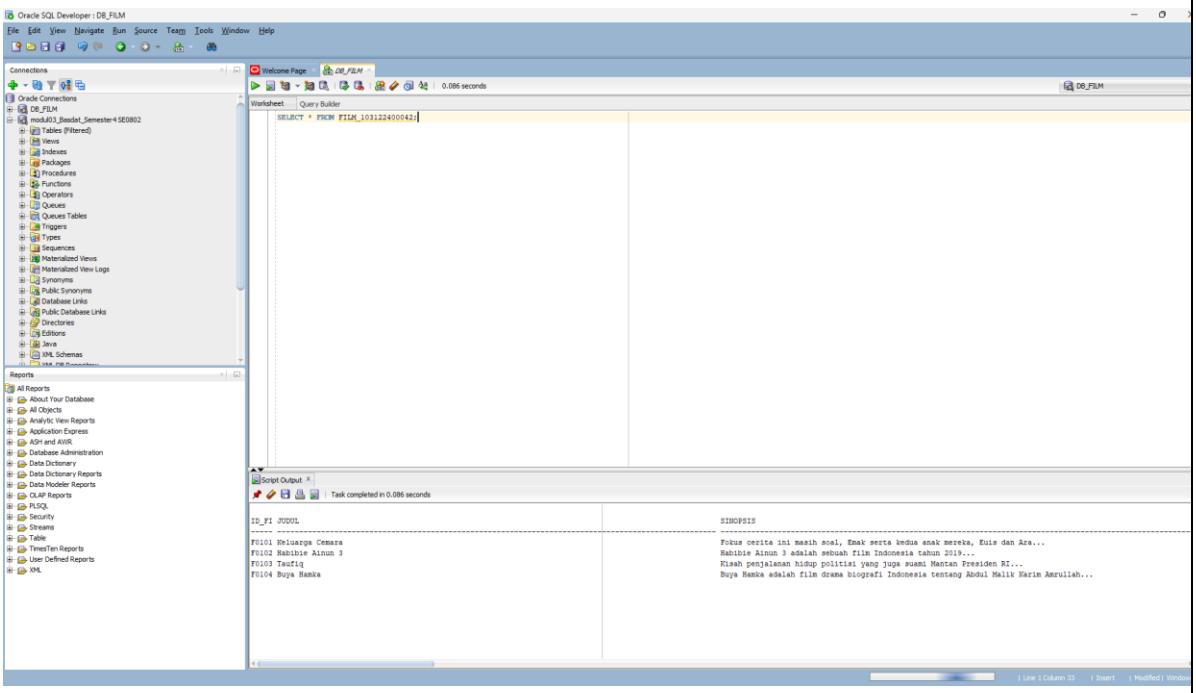

Table Inventori

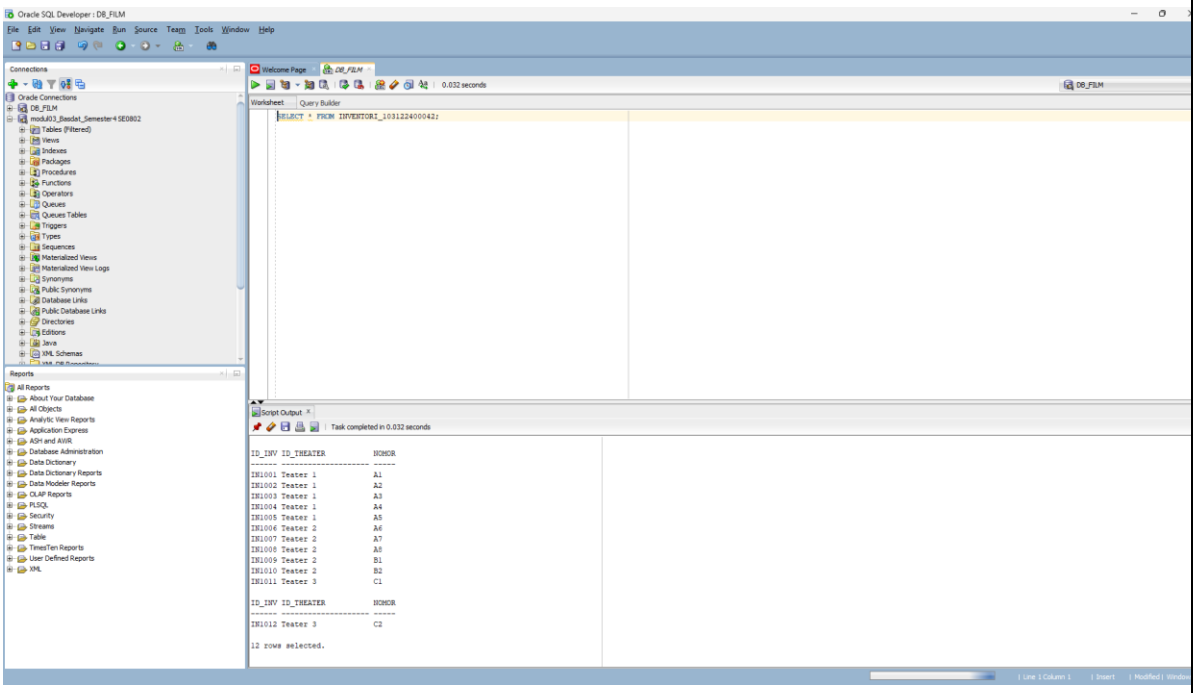

Table Jadwal

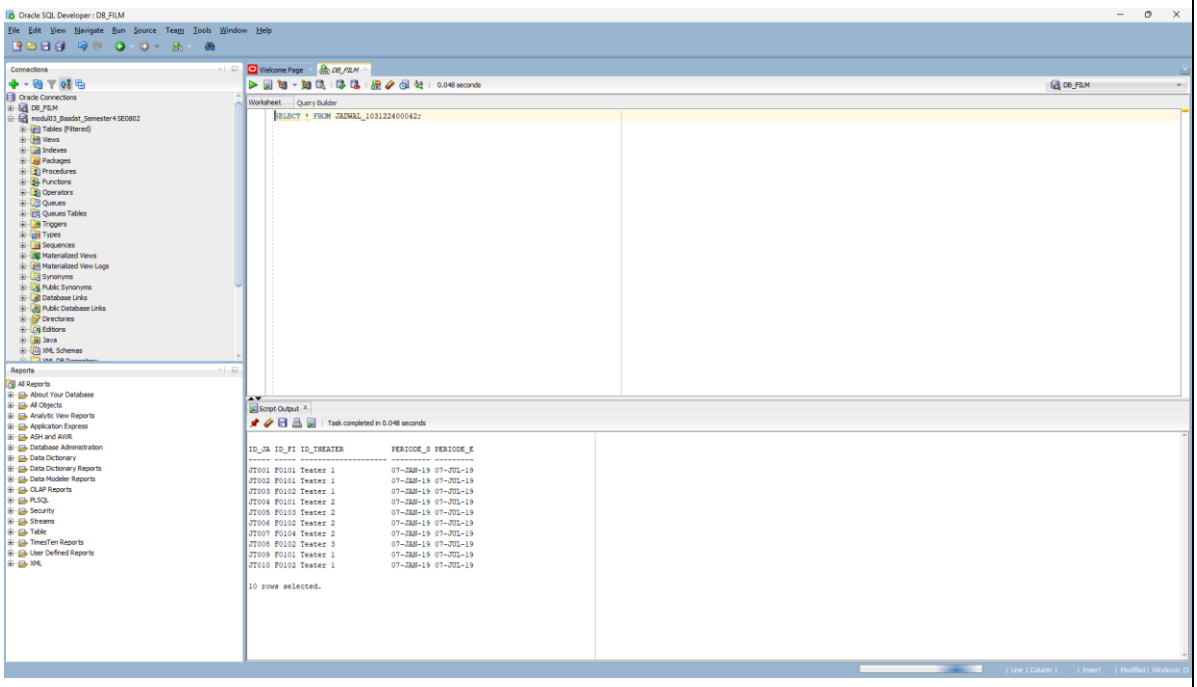

Table Theater

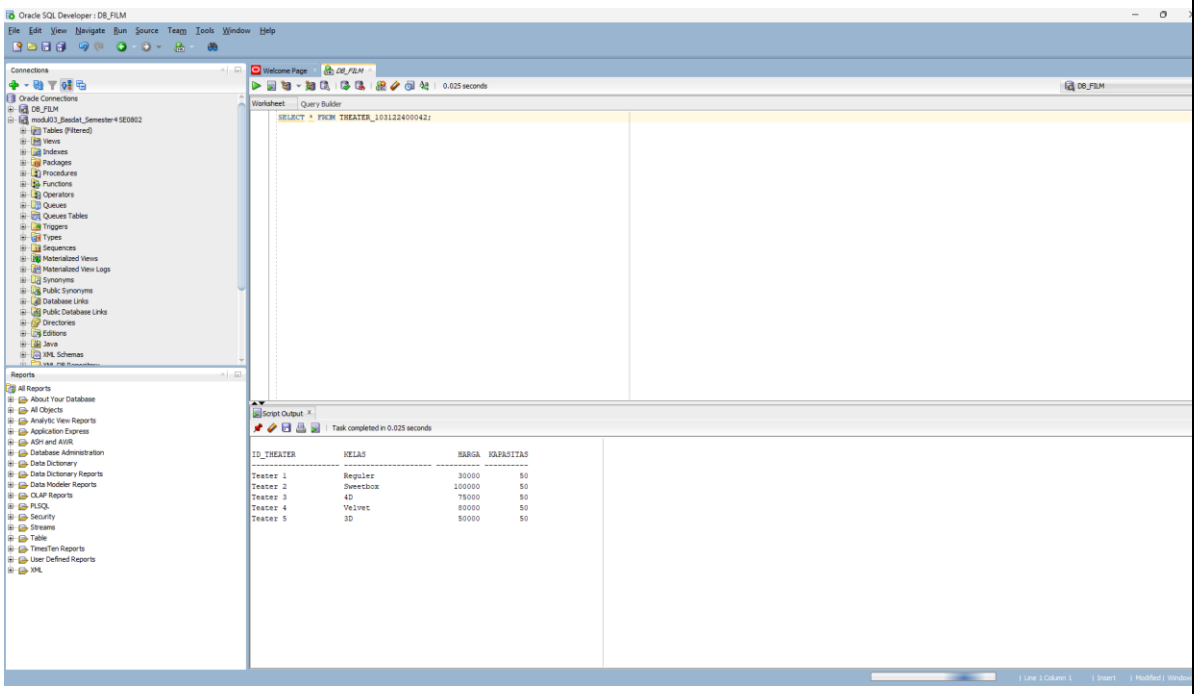

Table Member

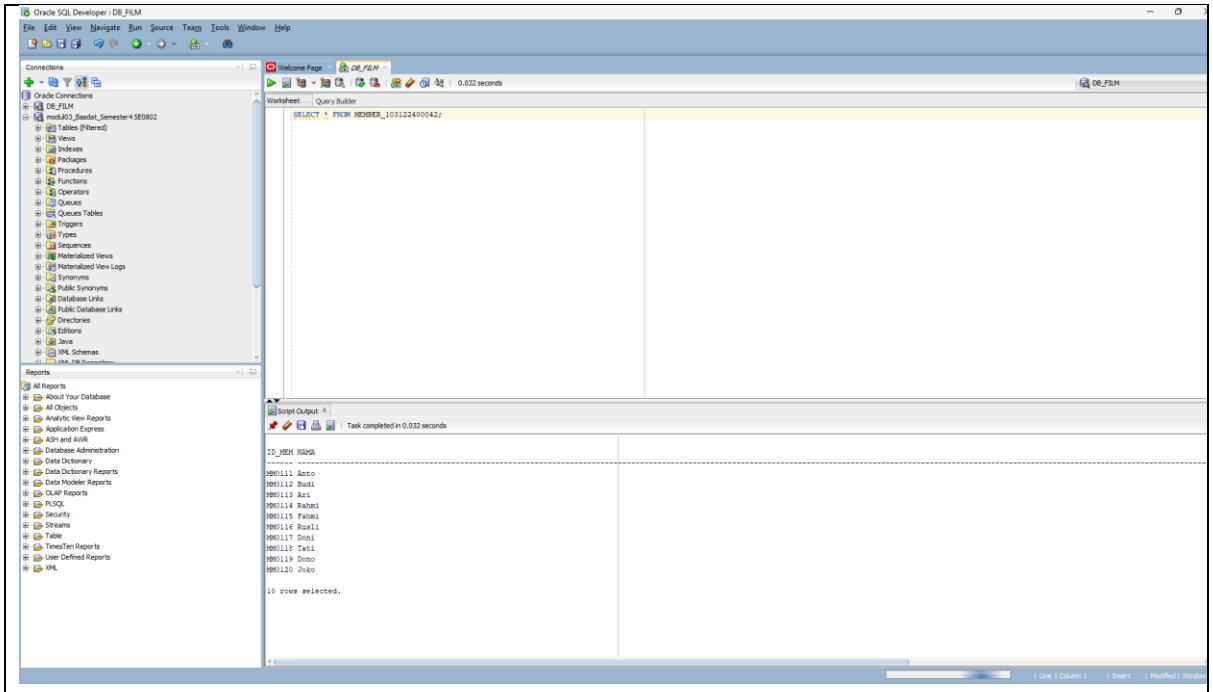

Table Transaksi

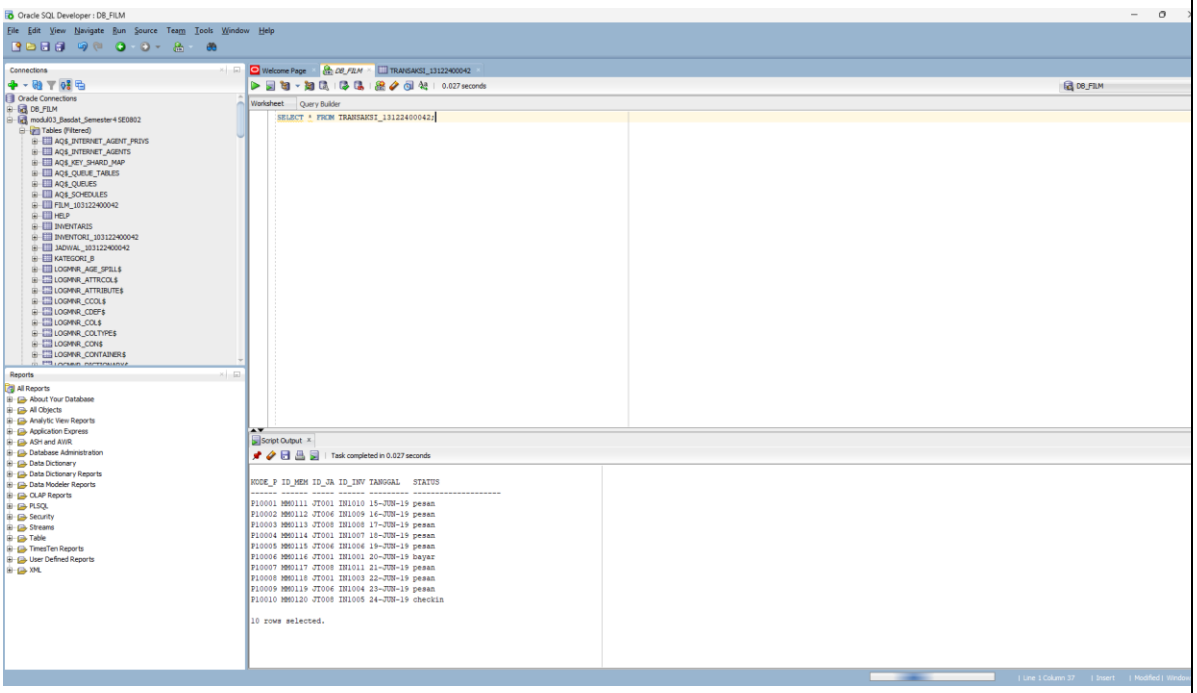

Jawaban No 2

Menampilkan
Harga Diskon dari
Table Theater

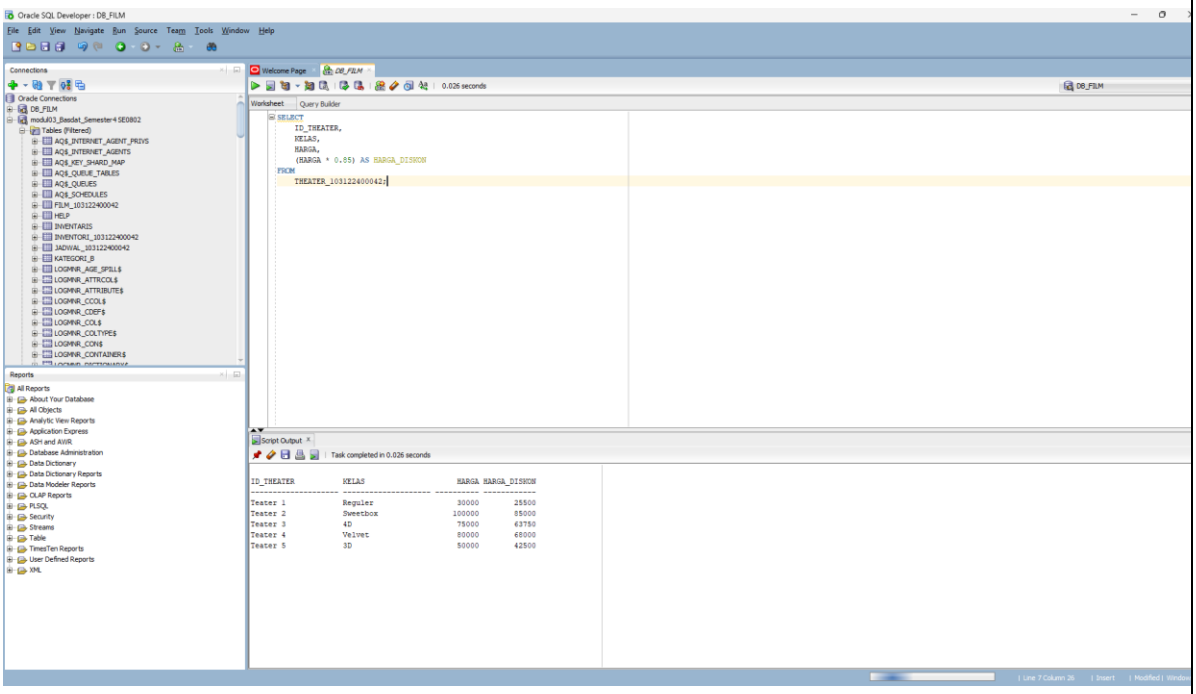

Jawaban No 3
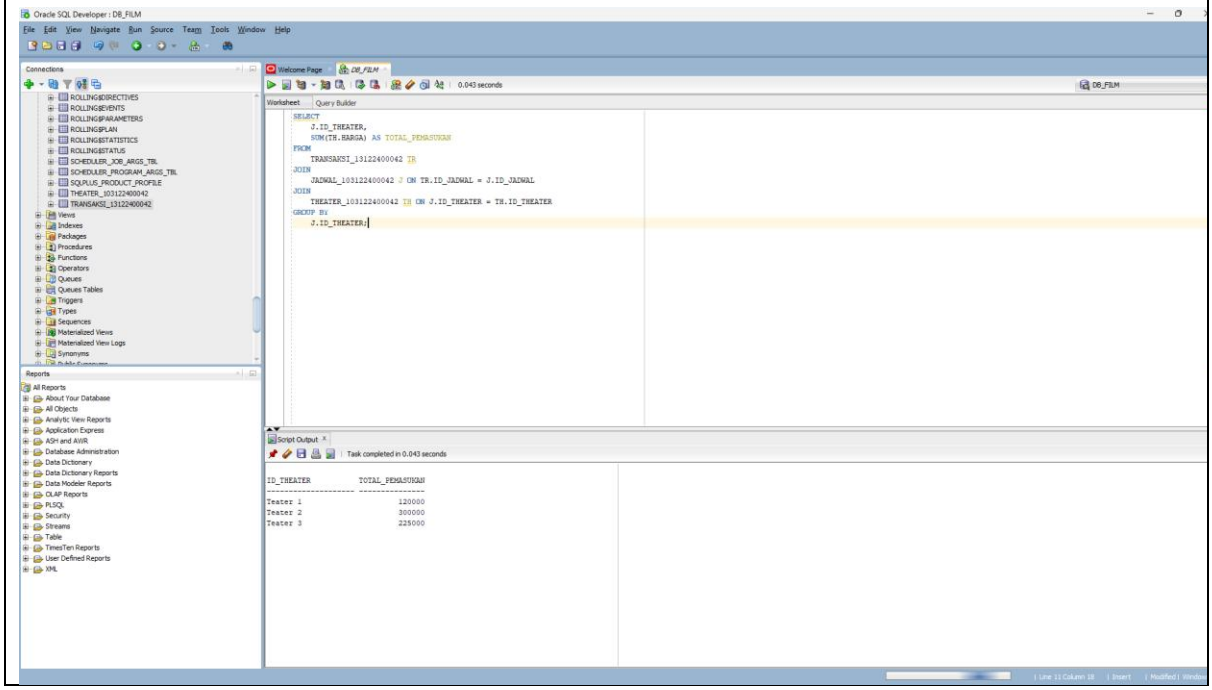
total pemasukan masing-masing theater