Basic presentation

Presented by Ares Grau

Agenda

1. Introducing yourself
2. Engaging the audience
3. Visual Appeal
4. Effective delivery techniques
5. Q&A

Introduction

When introducing yourself, keep it concise and relevant.

Start with a hook, state your expertise, and explain why you're presenting.

If possible, keep your introduction to under 60 seconds to maintain interest.

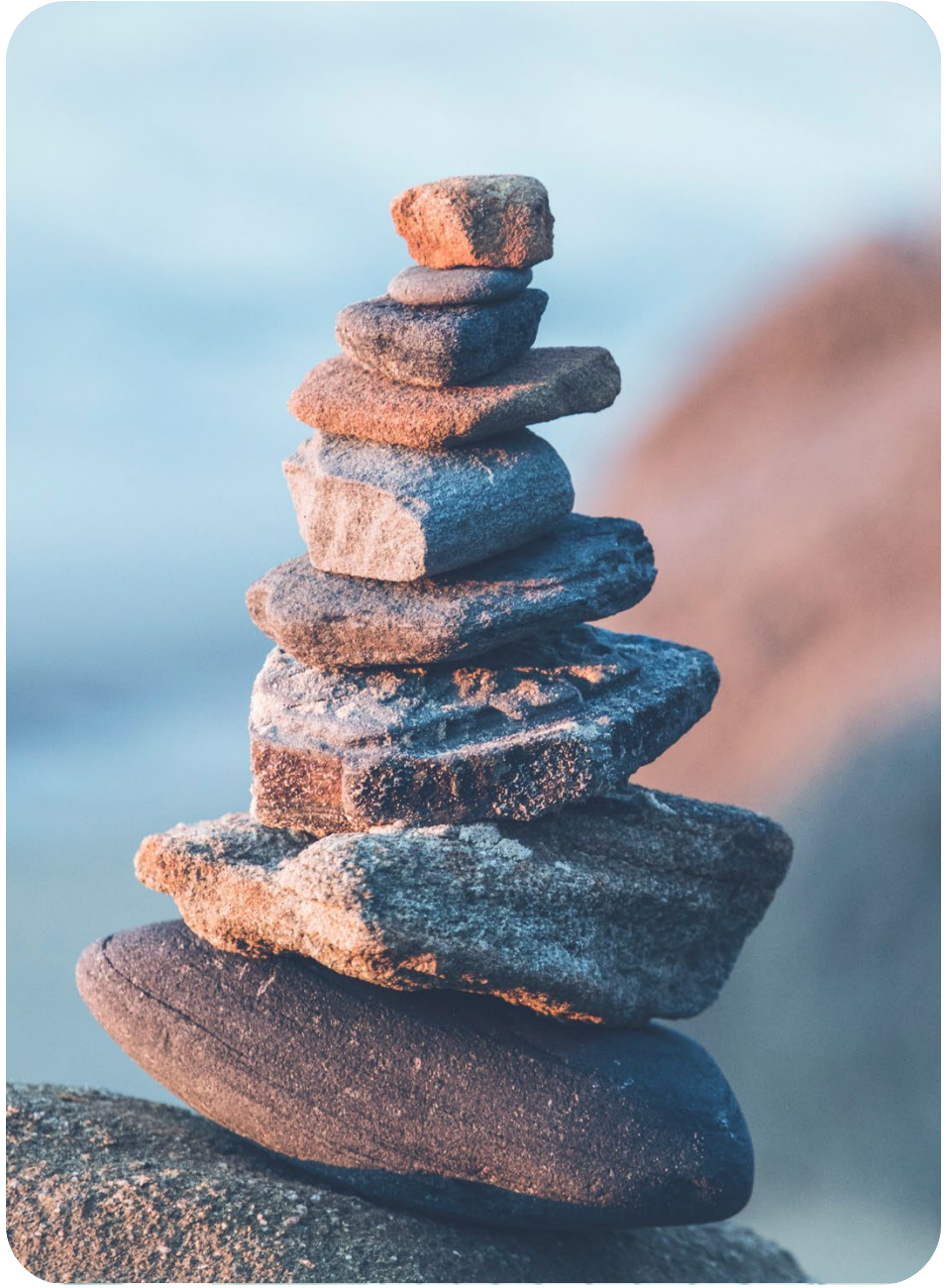

“They may forget what you said, but they will never forget how you made them feel.”

– Carl W. Buechner

Crafting an engaging, impactful, and professional presentation

Key elements of a memorable presentation

Engaging the audience

Make eye contact
It builds trust and keeps the audience focused. Successful presentations inform as well as captivate and good eye contact helps everyone stay engaged.

Tell a story
Storytelling make messages stick. Use personal or industry-related stories. Try the “what, so what, now what” framework to structure your narrative.

Make it interactive
Encourage interaction by asking questions, taking live polls, or inviting audience input. Use survey tools to collect real-time responses.

Engagement data

Area	Impact on engagement	Source
Eye contact	80% more audience connection	Business review
Storytelling	Increases retention by 22x	University study
Interactive polls	Leads to 34% higher engagement	LinkedIn
Visual aids	Boosts retention by 65%	Company research
Attention spans	Lasts about 5 minutes	Journal article
First impressions	Made in the first 15 seconds	Industry report

Why visuals matter

Studies show that 35% of an audience's retention rate is attributed to visuals, so use these best practices.

Use high-quality images
Avoid stock photos that feel overused. Use animated images sparingly. Motion should enhance, not distract.

Leverage infographics
Present complex data in an easy-to-digest format.

Keep text minimal
Slides should support your speech, not replace it.

Use brand colors
Maintain consistency in fonts and color palettes for professionalism.

35%

of an audience’s retention rate is attributed to the visuals used

Keeping your audience engaged through effective techniques

Delivering with impact

Effective delivery techniques

Your delivery can make or break your presentation. Focus on the following techniques.

Voice modulation

Vary pitch, tone, and volume to emphasize key points. Pause strategically as silence builds anticipation.

Body language

Maintain open gestures and avoid crossing your arms. Move naturally. Step forward when making a strong point.

Non-verbal cues

Look for cues (like nodding and note-taking) that show that your audience is engaged.

Additional tips

Be confident, rehearse aloud, and show enthusiasm.

Meaningful eye contact, purposeful gestures, and good posture can enhance your message and make it more memorable.

Conclusion

Start with a hook and a clear purpose. Engage your audience using eye contact, storytelling, and questions. Design slides that enhance your message, not distract. And deliver with confidence.

Q & A

How to handle audience questions effectively