Janata shikshan Sanstha's

Kisan Veer Mahavidyalaya,Wai.

Department of B.C.A.

CERTIFICATE

Seat No:- ***Date:- / /***

This is to certify that project report entitled **"MAPRO GARDEN ONLINE PRODUCT"** has been carried out By **Mr. Sanket Madhukar Zanzane** in the partial fulfillment of requirement for the award of Bachelor of Computer Application (SEM –VI) to Shivaji university, Kolhapur has been carried by them under the guidance of Mrs. K.D.Chaudhari.

To best of my Knowledge and belief, this is her original work and matter presented in this project has not submitted earlier

Project Guide **External**

Head Of Department

DECLARATION

To,

The Principal,

Kisan Veer Mahavidyala,Wai,

Respected sir,

We undersigned hereby declare that the project entitled **"MAPRO GARDEN ONLINE PRODUCT"** Under the guidance of **Mrs.K.D.**

Chaudhari & submitted to Shivaji University, Kolhapur. For the partial fulfillment of the requirement of the award of degree of **"Bachelor of Computer Application" (SEM–VI)** written & submitted by is our original work.

The empirical findings in the reports are based on the data collected by us for preparing the project. We have not copied from any source we understand that any copying is liable to punish in a way the university authority deem fit.

Date:- / /

Place:-Wai

Yours sincerely,

1:Mr.Akshay RajendraBeloshe

2.Mr.Sanket Madhukar Zanzane

ACKNOWLEMENT

We are thankful to Mrs. A.S.Kadam Head of B.C.A Department, Kisan Veer Mahavidyalaya, Wai for making available all the required resources and co-operation in our project work. It gives us great pleasure to express gratitude to **guide Mrs. K.D.Chaudhari**. I also thankful for our Principal &our Coordinator of our BCA department for their valuable guidance and suggestion while preparing this project**.** I wish to express my sincere thanks to the Principal, Head of B.C.A Department and all teaching and non-teaching staff.

We are especially thankful to those who helped us directly- indirectly in completion of this work successfully.

Date*:*

Place*:*- Wai

Yours Sincerely,

Mr. Akshay Rajendra Beloshe

Mr. Sanket Mdhukar Zanzane

INDEX

Sr.no.	Title	Page no
1	**Introduction To Project** 1.Introduction 2.Existing System 3.Need and Scope Of the System 4.organization Profile	
2	**Proposed System** 1.Objective 2.Requirements Engineering 3. Requirement Gathering 4.SRS	
3	**System Diagrams** 1. ERD 2.DFD	
4	**System Requirements** 1.Hardware 2.Software	
5	**System Design** 1.Database Design 2.Input Design 3.Output Design	
6	**Source Code** 1.Source Code	
7	**Outputs** 1. 1.Input Screen and Reports 2. 2.Conclusion and Suggestion 3. Future Enhancement 4. Bibliography	

INTRODUCTION TO PROJECT

❖ INTRODUCTION

Mapro Foods is one of India's leading manufacturers of fruit-based products, known for its high-quality syrups, crushes, squashes, jams, spreads, and confectionery items. Established in 1959, the company has built a strong reputation for offering preservative-free and fruit-rich products that cater to a wide range of consumers.

Mapro Garden, located in the scenic hill station of Mahabaleshwar, serves as the brand's flagship destination. It is a popular tourist attraction where visitors can experience live product displays, food courts, factory outlets, and exclusive Mapro products.

With the growth of digital commerce, Mapro has expanded its presence through online platforms, enabling customers to conveniently purchase their favorite products from anywhere. The Mapro online store offers a diverse range of items, including:

- Fruit Crushes and Syrups
- Squashes and Sharbat
- Jams and Spreads
- Chocolates and Confectionery
- Gift Hampers

The online platform ensures easy browsing, secure payment options, doorstep delivery, and access to seasonal or exclusive products. By adopting e-commerce strategies, Mapro has strengthened its market reach, improved customer engagement, and enhanced brand accessibility across India.

This project focuses on analyzing Mapro Garden's online product offerings, digital presence, customer experience, and the impact of e-commerce on its business growth.

❖ Existing System

The existing system of Mapro Foods for online product sales is based on a structured e-commerce model that enables customers to purchase products directly through its official website and other digital platforms.

Mapro Garden, originally known as a popular tourist destination and retail outlet, has extended its business operations into the digital space to reach customers across India.

➢ Current Online Sales Process

The existing system follows these steps:

1. Customers visit the official Mapro website.
2. They browse products by categories such as syrups, crushes, chocolates, jams, and gift hampers.
3. Products are added to the shopping cart.
4. Customers register/login to place an order.
5. Secure online payment options (UPI, debit/credit cards, net banking) are provided.
6. Orders are processed and shipped to the customer's address.

➢ Features of the Existing System

- User-friendly website interface
- Product categorization for easy navigation
- Online payment gateway integration
- Order confirmation via email/SMS
- Home delivery services
- Seasonal and festive product listings

➢ Limitations of the Existing System

Despite its efficiency, the current system has some limitations:

- Limited personalization features
- Delivery restrictions in certain remote areas
- Dependency on third-party logistics
- Occasional website performance issues during peak seasons
- Limited customer interaction tools (such as live chat support)

- **Business Impact**

The online system has helped Mapro:

- Expand beyond physical store sales
- Increase brand visibility nationwide
- Improve customer convenience
- Maintain sales even during off-tourist seasons

Overall, the existing system of Mapro Garden's online product platform provides a convenient and organized method for customers to purchase products digitally, while still offering opportunities for technological and service improvements.

❖ NEED OF THE SYSTEM:-

➢ Need of the System

The digital transformation of Mapro Foods into an online product platform is driven by several business and customer-centric needs:

1. **Wider Reach** – Physical outlets like Mapro Garden attract tourists but cannot serve customers nationwide. The online system allows Mapro products to reach customers across India and beyond.
2. **Customer Convenience** – Customers can browse, select, and order products from the comfort of their homes without the need to visit a physical store.
3. **Increased Sales and Revenue** – E-commerce opens new revenue streams by making products available year-round, even in off-tourist seasons.
4. **Better Inventory Management** – The online platform allows real-time tracking of product availability and stock, reducing wastage and overstocking.
5. **Brand Visibility** – Maintaining an online presence helps Mapro remain competitive in the modern market and engage with tech-savvy customers.
6. **Personalization and Promotions** – The system allows customized offers, seasonal campaigns, and loyalty programs, improving customer engagement.

➢ Scope of the System

The scope defines the boundaries and potential of the Mapro Garden online product system:

1. **Product Coverage** – The system includes all Mapro products: syrups, squashes, jams, spreads, chocolates, and gift hampers.
2. **Customer Access** – Open to all users with internet access, providing nationwide delivery.
3. **Order Management** – Enables users to place orders, make online payments, track shipments, and receive confirmation notifications.
4. **Administrative Functions** – Staff can update product information, manage stock, process orders, and handle customer queries.
5. **Integration** – Potential to integrate with third-party logistics, payment gateways, and digital marketing tools.

PROPOSED SYSTEM

❖ OBJECTIVES:-

➢ Enhance Customer Convenience

- Provide a **user-friendly online platform** to browse and purchase Mapro Garden products anytime, anywhere.
- Allow customers to view product details, images, prices, and reviews before buying.

Efficient Order Management

- Enable smooth order placement, payment, and confirmation.
- Track orders from purchase to delivery, reducing errors and delays.

➢ Improve Inventory Control

▯ Maintain real-time inventory updates to avoid stockouts or overstocking. ▯ Allow admins to efficiently manage products, pricing, and availability.

➢ Expand Market Reach

- Make Mapro Garden products available beyond physical stores, reaching a larger online customer base.
- Support promotions, discounts, and online campaigns to attract new customers.

Strengthen Customer Engagement

- Collect **customer feedback and ratings** for continuous improvement.
- Offer personalized recommendations, loyalty points, or subscription options.

➢ Secure and Reliable Transactions

- Integrate a secure payment gateway for safe transactions.
- Protect customer data through encryption and secure login mechanisms.

➢ Data-Driven Decision Making

- Provide admins with **sales reports, product performance, and analytics**.
- Use data to optimize inventory, marketing, and production planning.

❖ REQUIREMENT ENGINEERING

Requirement Engineering is the process of identifying, analyzing, and specifying the requirements of a system to ensure it meets the needs of stakeholders. For Mapro Foods, it is crucial for developing a robust, user-friendly, and scalable online product platform.

- **Functional Requirements**

Functional requirements describe the **services and functions** the system must provide:

1. **User Registration and Login** – Customers should be able to create accounts, log in, and manage their profiles.
2. **Product Browsing** – Display products by categories (syrups, jams, chocolates, gift hampers) with images, descriptions, and prices.
3. **Search and Filter** – Users can search for products by name, type, flavor, or price, and filter by categories or offers.
4. **Shopping Cart Management** – Add, remove, and modify products in the cart before checkout.
5. **Online Payment** – Integration with multiple payment gateways (UPI, debit/credit cards, net banking).
6. **Order Processing** – Generate order confirmation, update order status, and provide shipment tracking.
7. **Customer Notifications** – Send SMS/email alerts for order confirmation, shipping, and delivery.
8. **Admin Panel** – Admins can manage products, update inventory, process orders, handle user queries, and generate sales reports.

- **Non-Functional Requirements**

Non-functional requirements describe the **quality attributes** and constraints of the system:

1. **Performance** – The website must load within 3–5 seconds and handle multiple users simultaneously.
2. **Reliability** – The system should operate 24/7 with minimal downtime.
3. **Security** – Secure user data and transactions with encryption and compliance with data protection regulations.
4. **Scalability** – The system should support future expansion, such as new product lines or mobile apps.
5. **Usability** – The interface must be intuitive, responsive, and compatible with desktops, tablets, and smartphones.
6.

❖ Requirement Gathering

➢ Objectives of Requirement Gathering

1. **Identify User Needs** – Understand how customers want to browse, order, and receive products online.
2. **Determine System Functionality** – Capture what features the system must have, such as product listing, shopping cart, payments, and notifications.
3. **Clarify Business Goals** – Ensure the platform supports Mapro's objectives, like increasing sales, reaching a wider audience, and promoting seasonal products.
4. **Capture Constraints** – Recognize limitations such as budget, delivery areas, or integration with third-party logistics.

➢ Techniques for Requirement Gathering

For Mapro Garden online product system, the following techniques can be used:

1. **Interviews** ○ Conducted with stakeholders including management, marketing team, IT staff, and sales executives. ○ Questions focus on system features, business goals, and pain points of the current system.
2. **Questionnaires and Surveys** ○ Distributed to potential online customers to collect data on preferences, usability, and product demand.
    - Helps understand customer expectations regarding delivery, payment options, and website usability.
3. **Observation** ○ Study customers at Mapro Garden retail outlets to understand buying patterns and frequently purchased products. ○ Helps in designing an intuitive online catalog.
4. **Document Analysis** ○ Review existing sales data, inventory records, and website analytics.
    - Provides insights into best-selling products, peak order times, and customer demographics.
5. **Workshops / Brainstorming Sessions** ○ Conduct sessions with developers, designers, and management to define system features, workflow, and business rules.

➢ Key Information Gathered

- **User Requirements**: Easy navigation, product search, multiple payment options, order tracking, and notifications.
- **Business Requirements**: Increase online sales, manage inventory efficiently, track orders, and enable marketing promotions.

- **System Requirements**: Scalability, security, performance, and integration with logistics and payment gateways.
- **Constraints**: Delivery limitations, website downtime management, seasonal product availability.

➢ Benefits of Effective Requirement Gathering

1. Reduces ambiguity and misunderstandings during development.
2. Ensures the system meets customer expectations.
3. Helps in prioritizing features based on business value.
4. Minimizes project risks and future maintenance costs.

❖ SRS

❖ Functional Requirements

➢ **User Registration**

- Users can create an account using email or mobile number.
- System stores customer details securely.

➢ **Login System**

- Users log in with username and password.
- Authentication verifies user identity.

➢ **Product Catalog**

The system displays Mapro products such as:

- Fruit crush
- Jams
- Squashes
- Chocolates
- Fruit candies

➢ **Shopping Cart** Customers

can:

- Add products to cart
- Remove products
- Update quantity

➢ **Order Processing**

- Customer confirms order
- System generates order ID
- Order details stored in database

➢ **Payment System**

Supported payment methods:

- Credit/Debit card
- UPI

- Net banking
- Cash on delivery

➢ **Order Tracking**

Users can track:

- Order status
- Shipping progress
- Delivery confirmation

❖ **Non-Functional Requirements**

➢ **Performance**

- Website should load within **3–5 seconds**.

➢ **Security**

- Secure login authentication
- Payment data encryption

➢ **Usability**

- Simple user interface
- Easy product navigation

➢ **Reliability**

- System should work **24/7 without failure**.

SYSTEM DIAGRAM

ERD

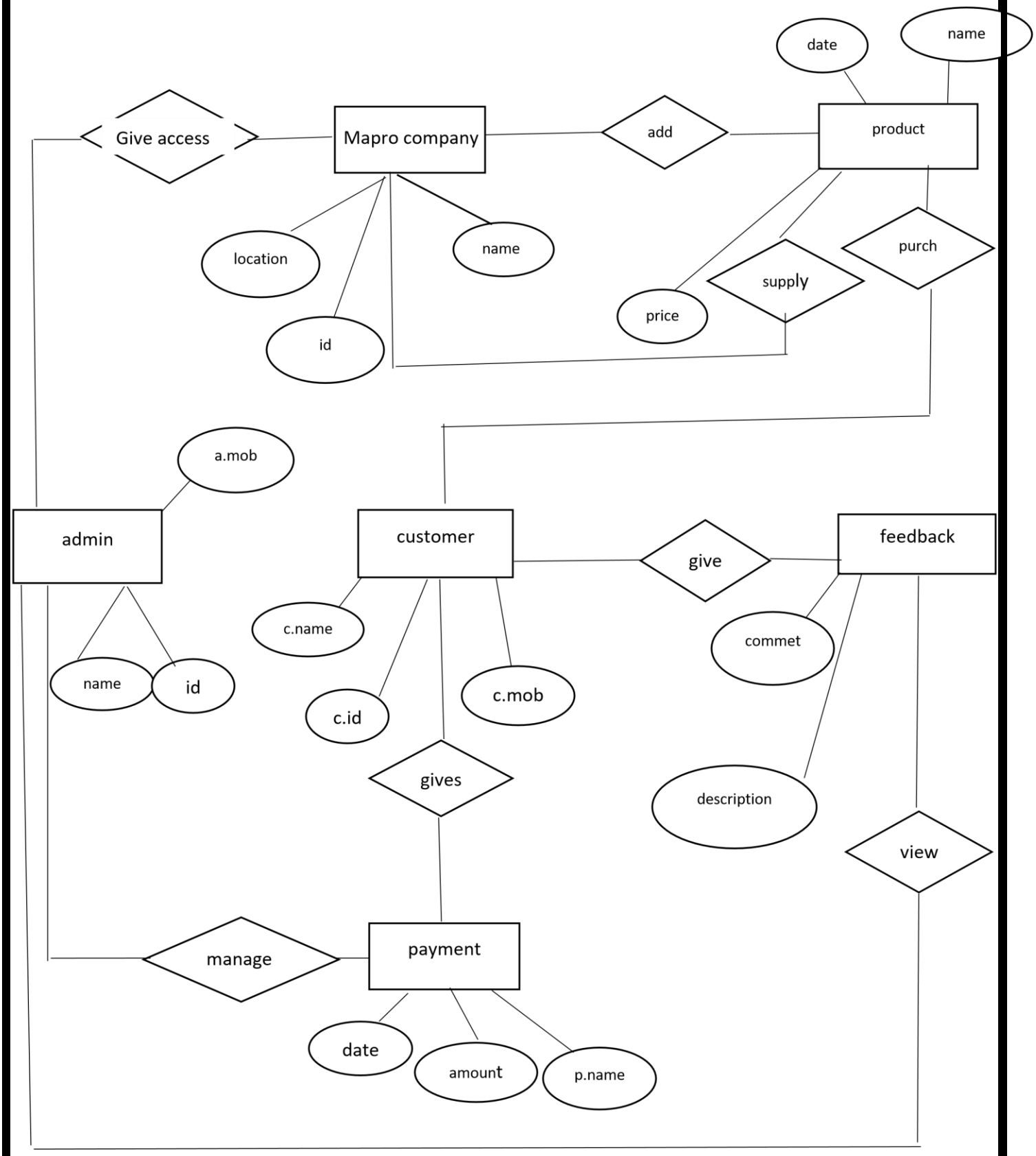
date
name
Give access
Mapro company
add
product
location
name
purch
supply
price
id
a.mob
admin
customer
give
feedback
c.name
commet
name
id
c.id
c.mob
gives
description
view
manage
payment
date
amount
p.name

DFD

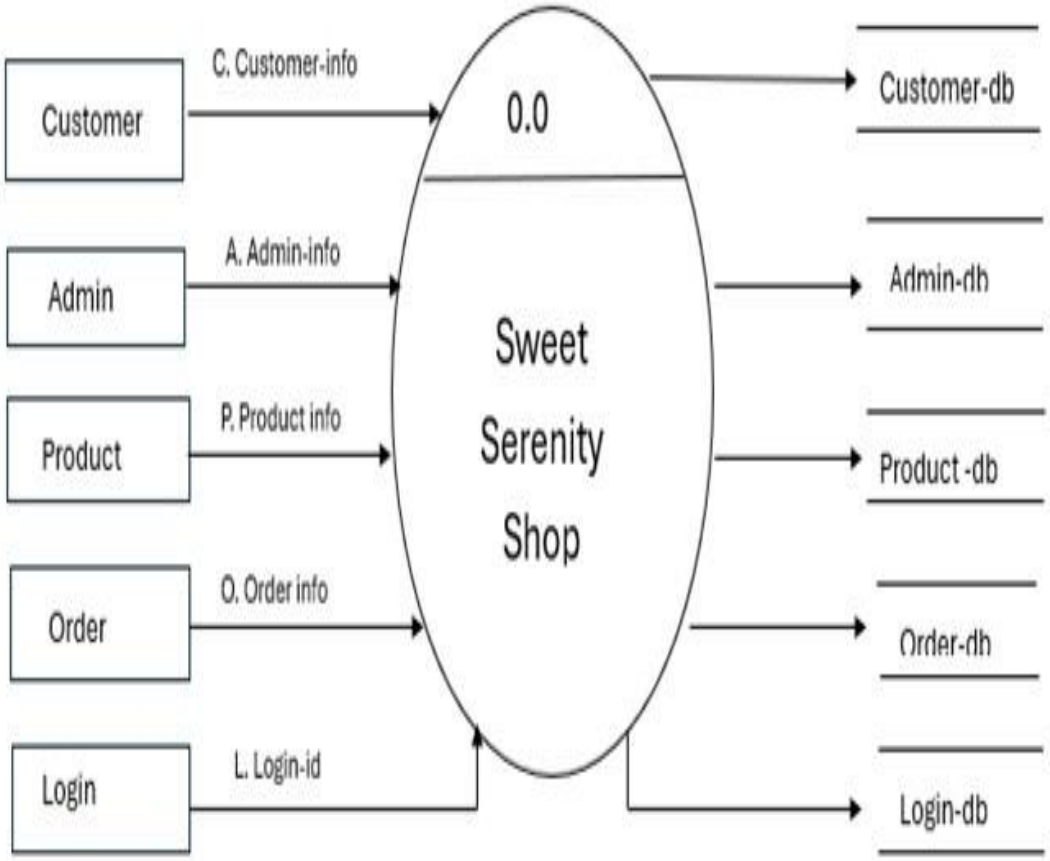

0 level DFD

1st level DFD

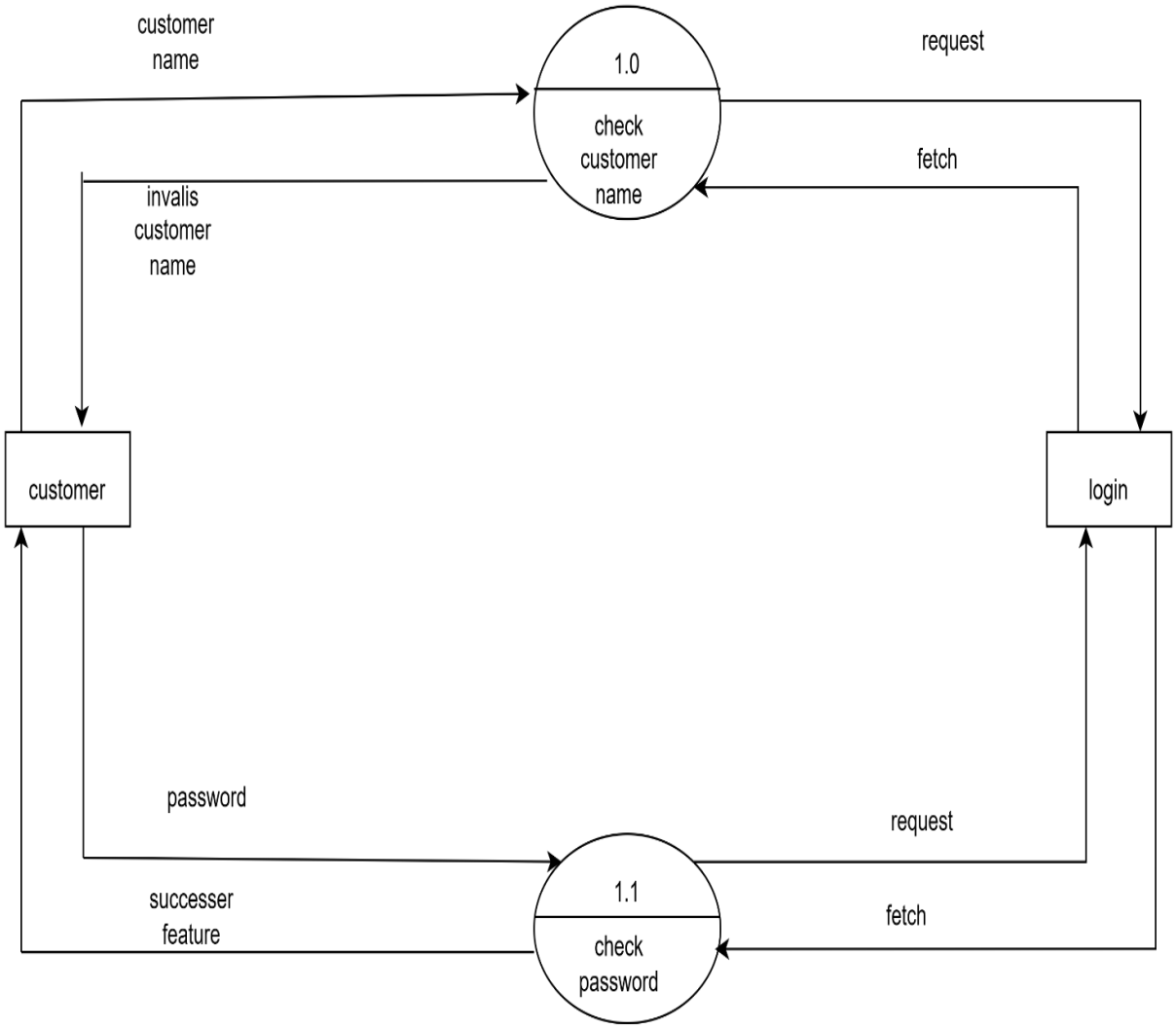

2nd level DFD

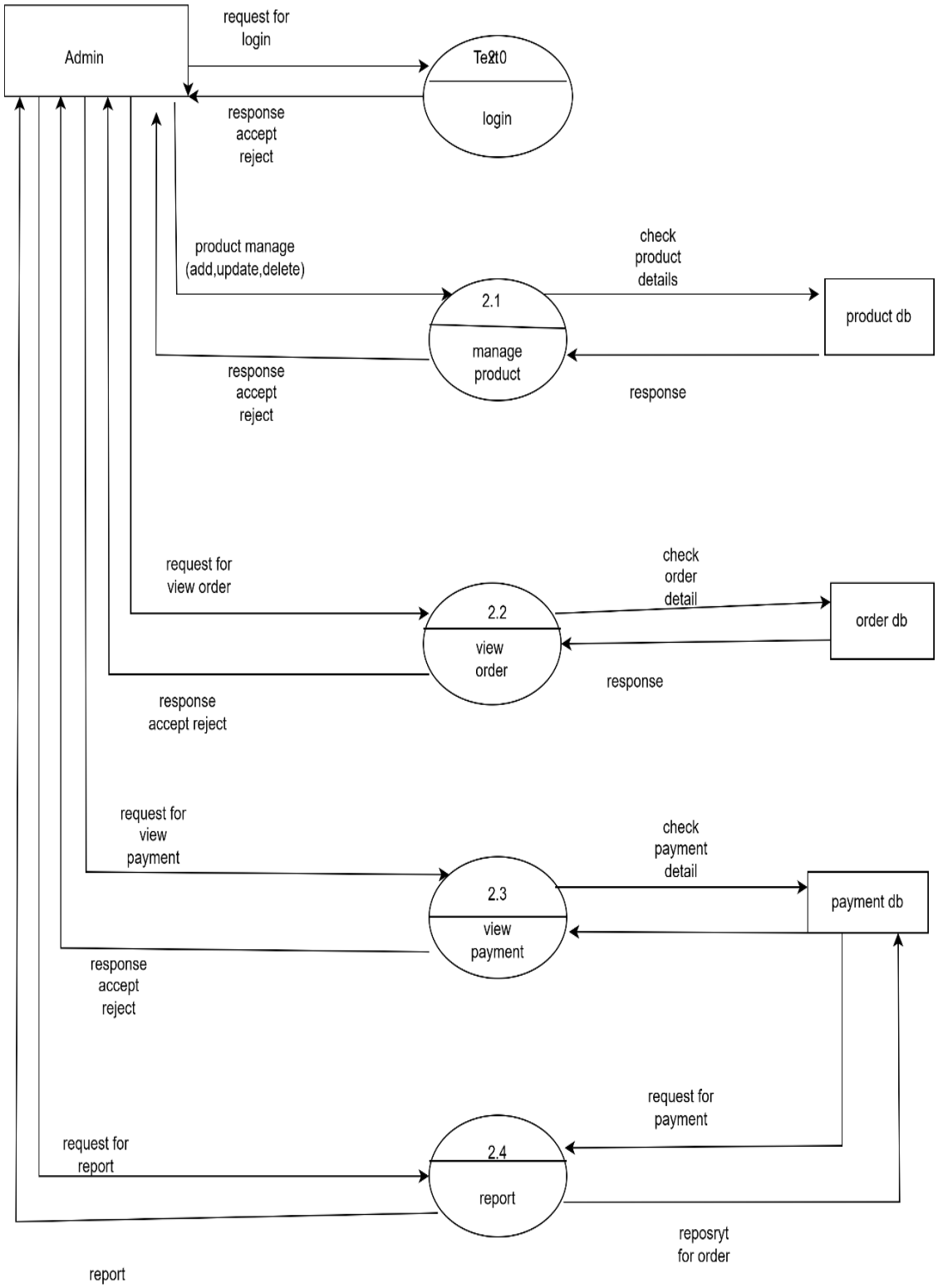

SYSTEM REQUIREMENT

❖ Hardware Requirements:-

- **Device Name:-**DESKTOP-JJBLDF2
- **Processor:-**Intel pentinum above or more
- **Installed RAM:-**8GB
- **Printer:-** Laserjet & colour printer
- **Peripheral:-**Keyboard,Mouse

❖ Software Requirements:-

- **Editor:-**Visual Studio 2019
- **Front End:-**ASP.Net,HTML,CSS,J.S
- **Back End:-**C#
- **Operating System:-**Windows 11
- **Browser:-**Microsoft Edge

SYSTEM DESIGN

DATABASE DESIGN

ADMIN:-

Field	Data Type	Constraint	Description
Admin-id	int	Primary key	Id of the admin
Admin-name	Varchar(20)	Not Null	Name of the admin

CUSTOMER:-

Field	Data Type	Constraint	Description
Customer-id	int	Primary key	Id of the customer
Customer-name	Varchar(30)	Not Null	Name of the customer
Customer-Mobileno	int	-	Mobileno of the customer

PRODUCT:-

Field	Data Type	Constraint	Description
Product-id	Int	Primary key	Id of the product
Product-name	Varchar(30)	Not Null	Name of the product
Product-price	Int	Not Null	Price of the product
Date	Int	Not Null	Date of the product

ORDER:-

Field	Datatype	constraint	Description
order-id	Int	Primary key	Id of order
Order-name	Varchar(50)	Not Null	Name of the order
Order-date	int	Not Null	order received date

PAYMENT:-

Field	Datatype	constraint	Description
Payment-name	Varchar(50)	Not Null	Name of the user
Date	Int	Not Null	Date payment received
Amount Details	Varchar(20)	-	Method of Payment

FEEDBACK:-

Field	Datatype	constraint	Description
comment	Varchar(50)	Not Null	Comment of feedback
view	Varchar(50)	Not Null	View of feedback
description	Varchar(50)	Not Null	Description of feedback

MAPRO COMPANY:-

Field	Datatype	constraint	Description
location	int	Primary key	Location of mapro company
Id	Int	Primary key	Id of mapro company
name	Varchar(50)	Not Null	Name of mapro company

INPUT DESIGN

HOME PAGE

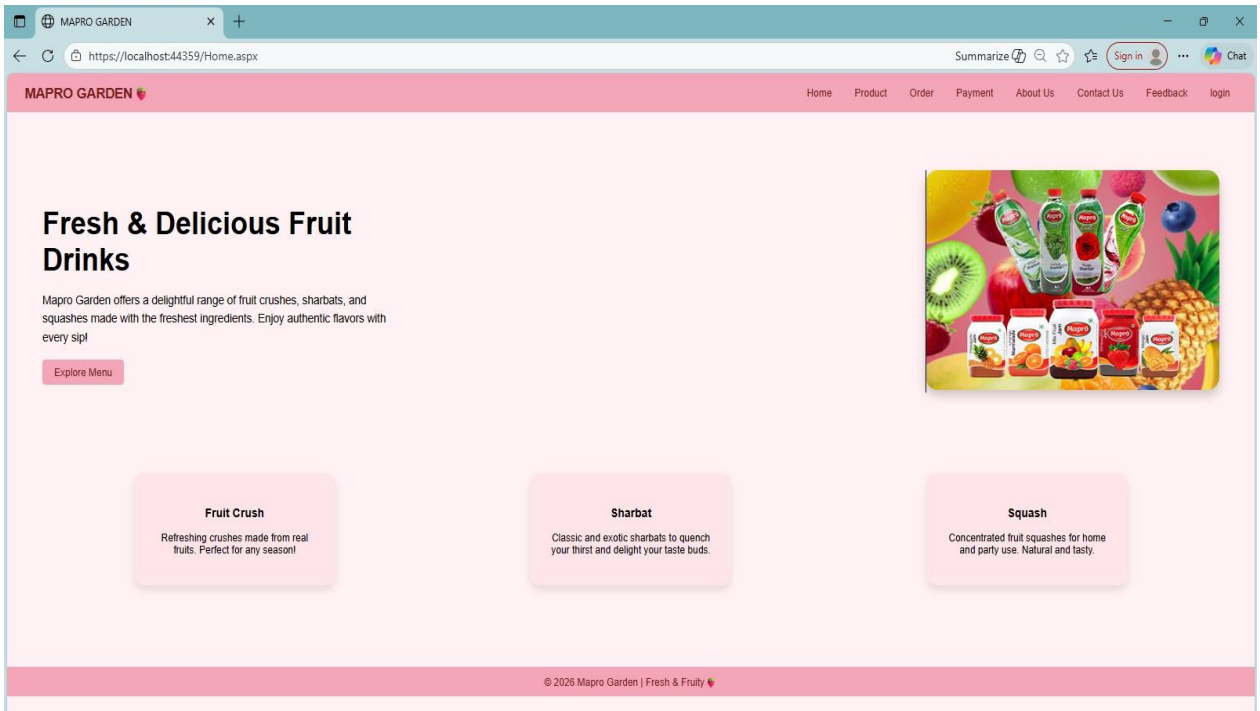

PRODUCT PAGE

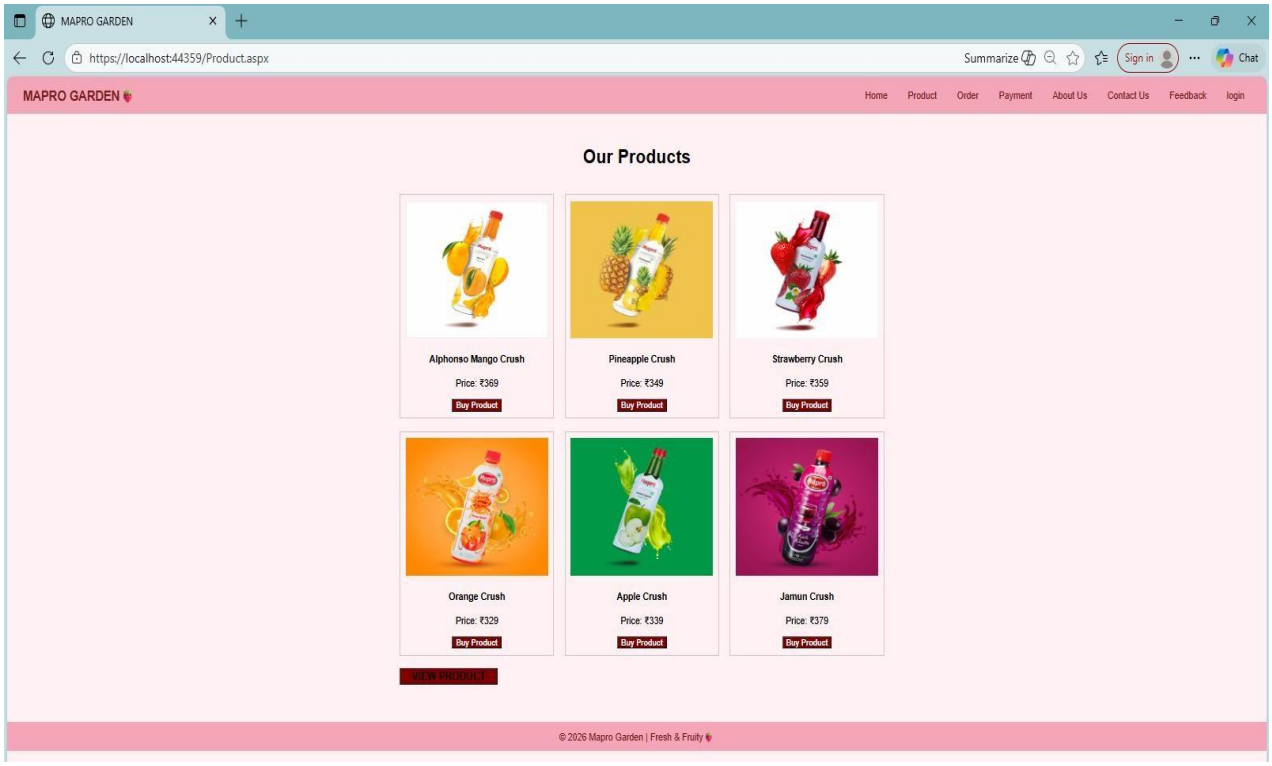

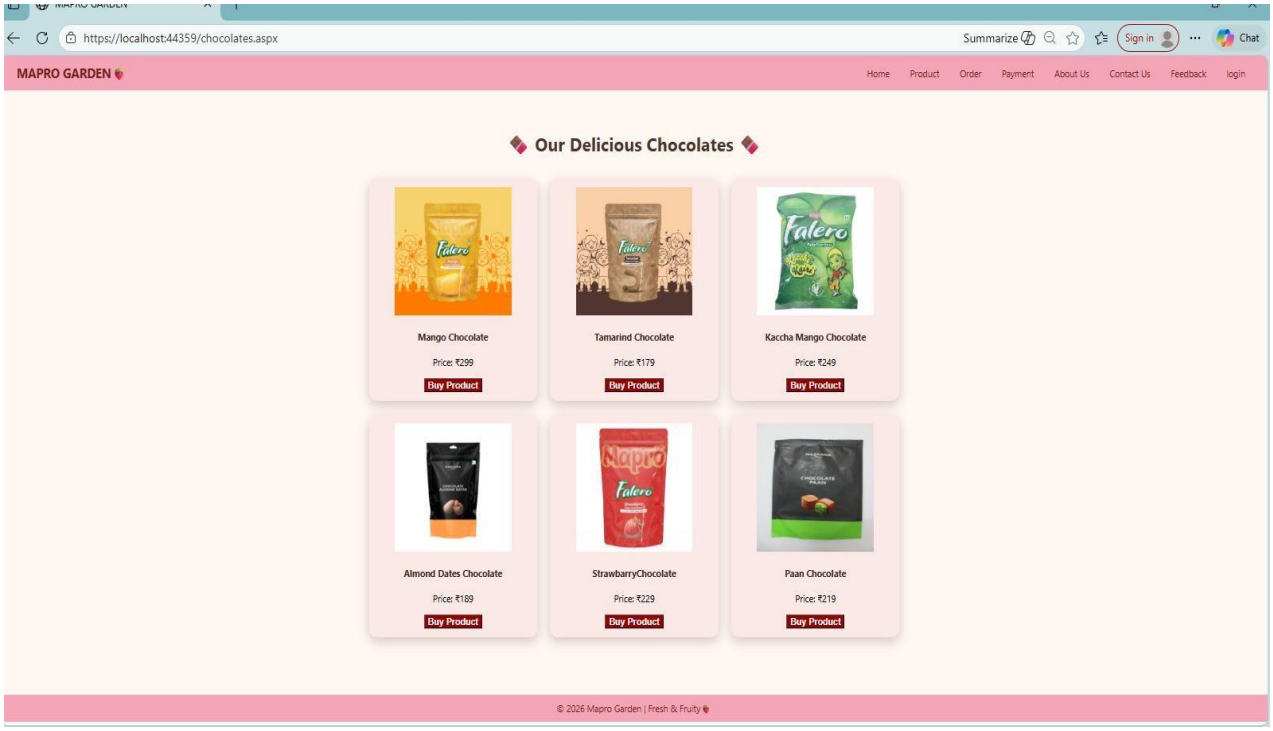

ORDER PAGE

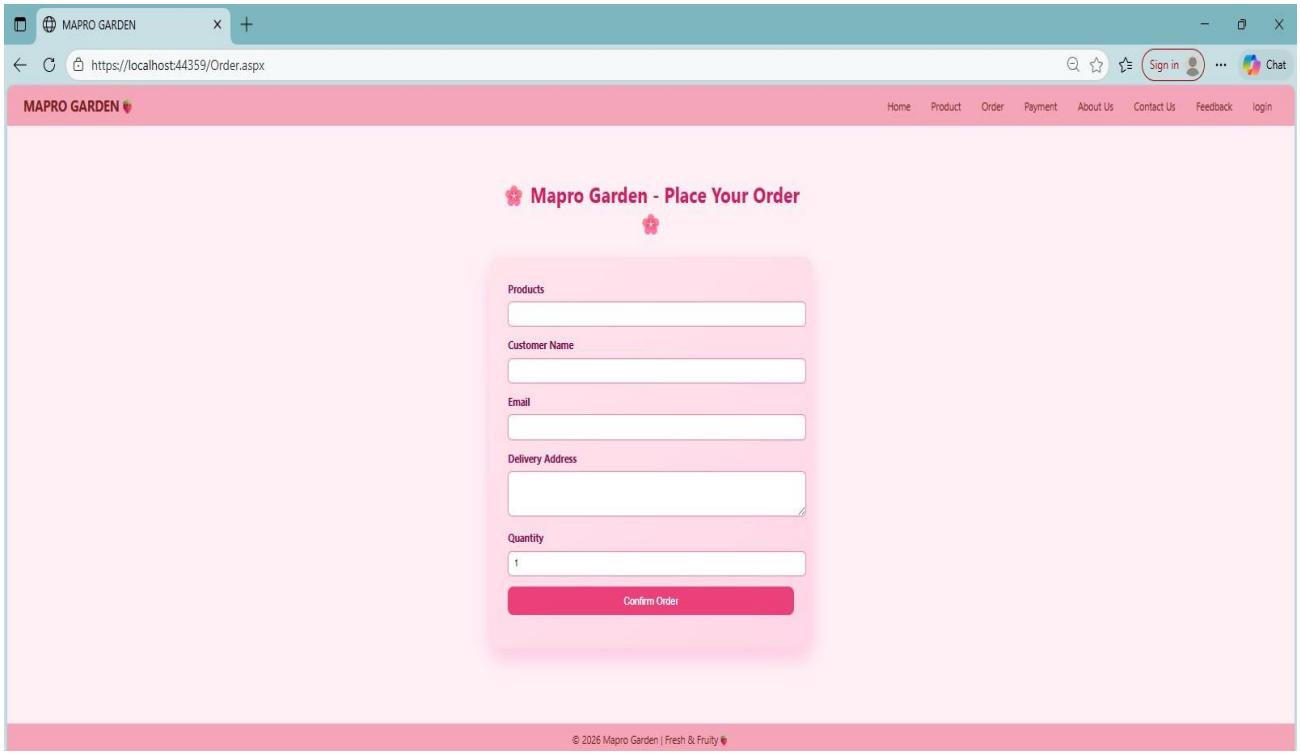

PAYMENT PAGE

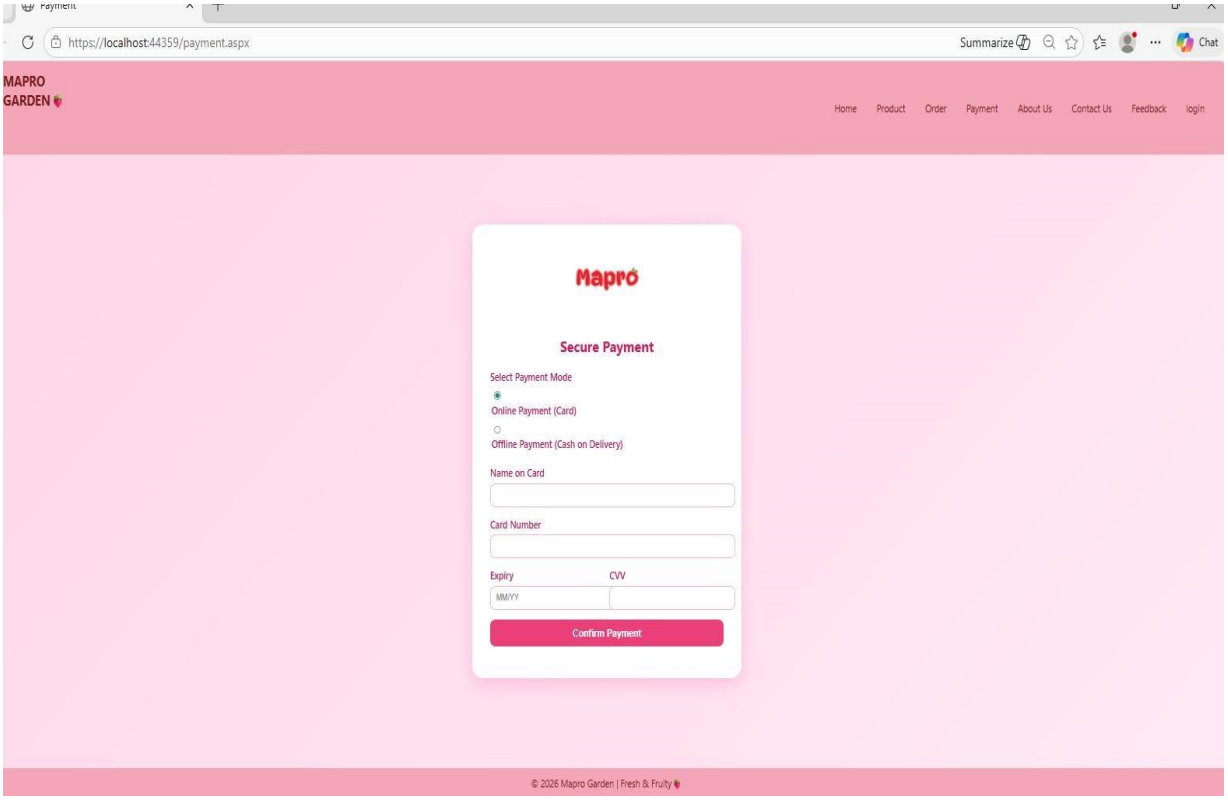

ABOUT US PAGE

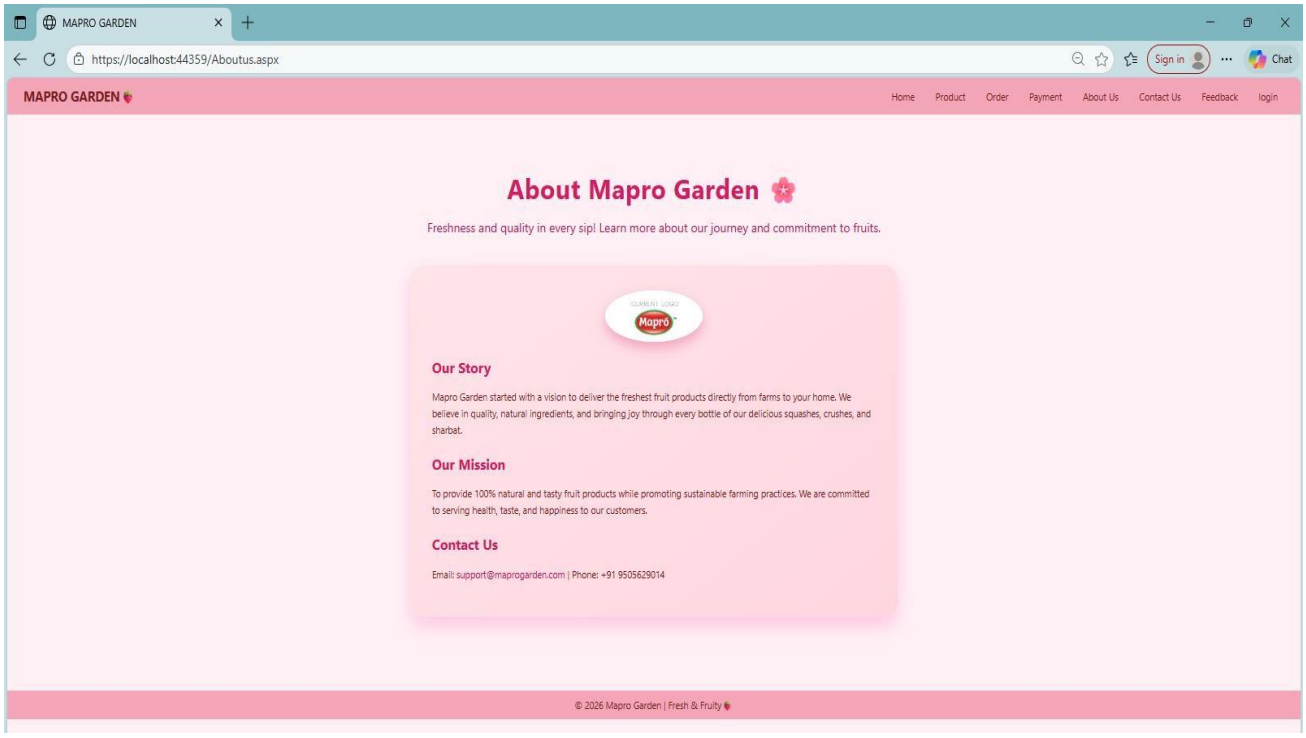

CONTACTUS PAGE

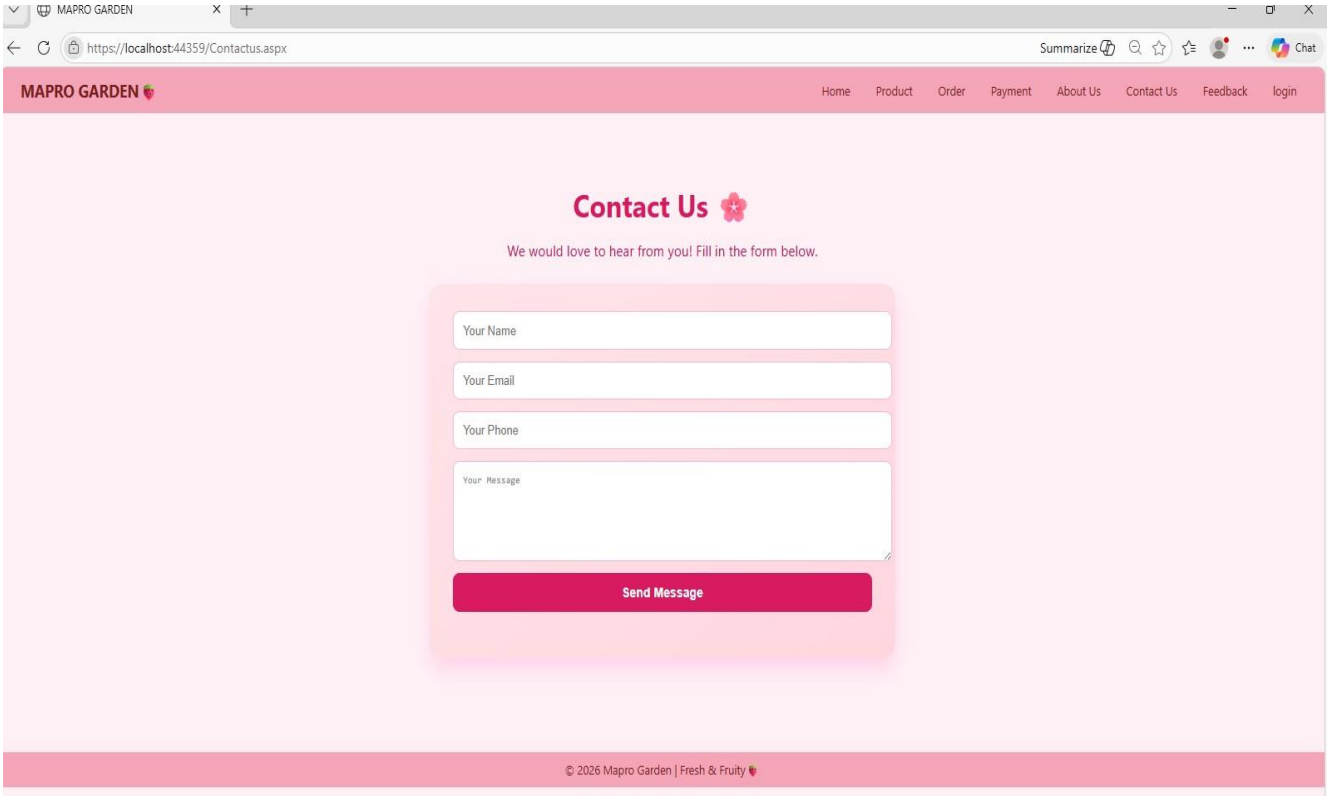

FEEDBACK PAGE

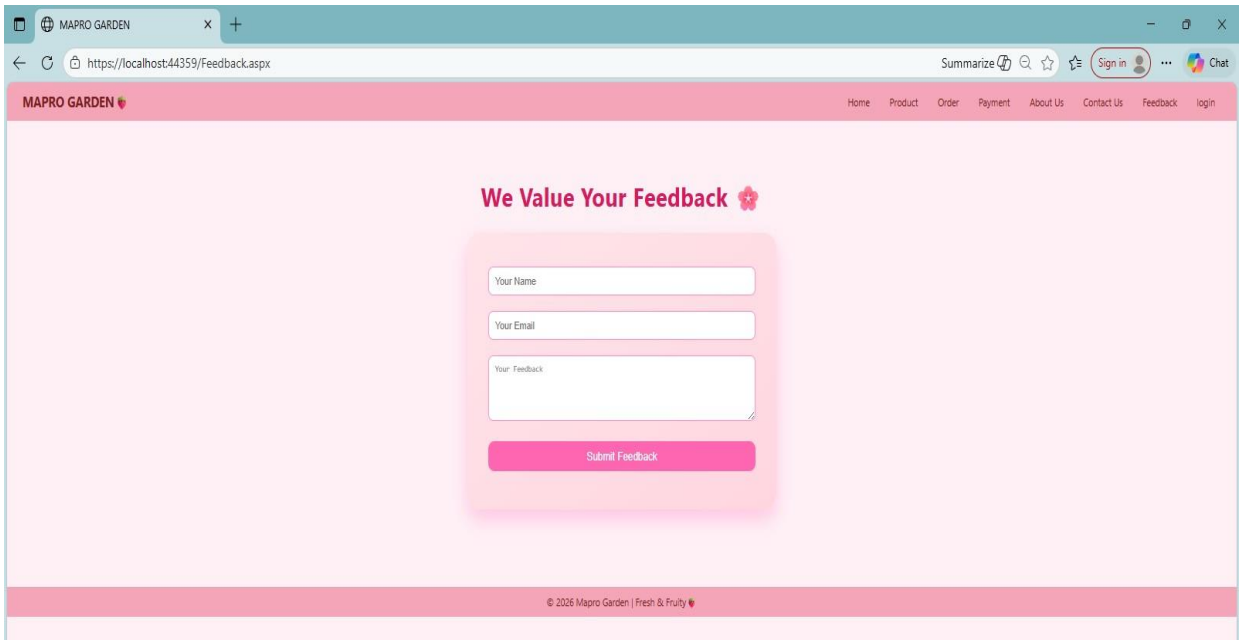

LOGIN PAGE

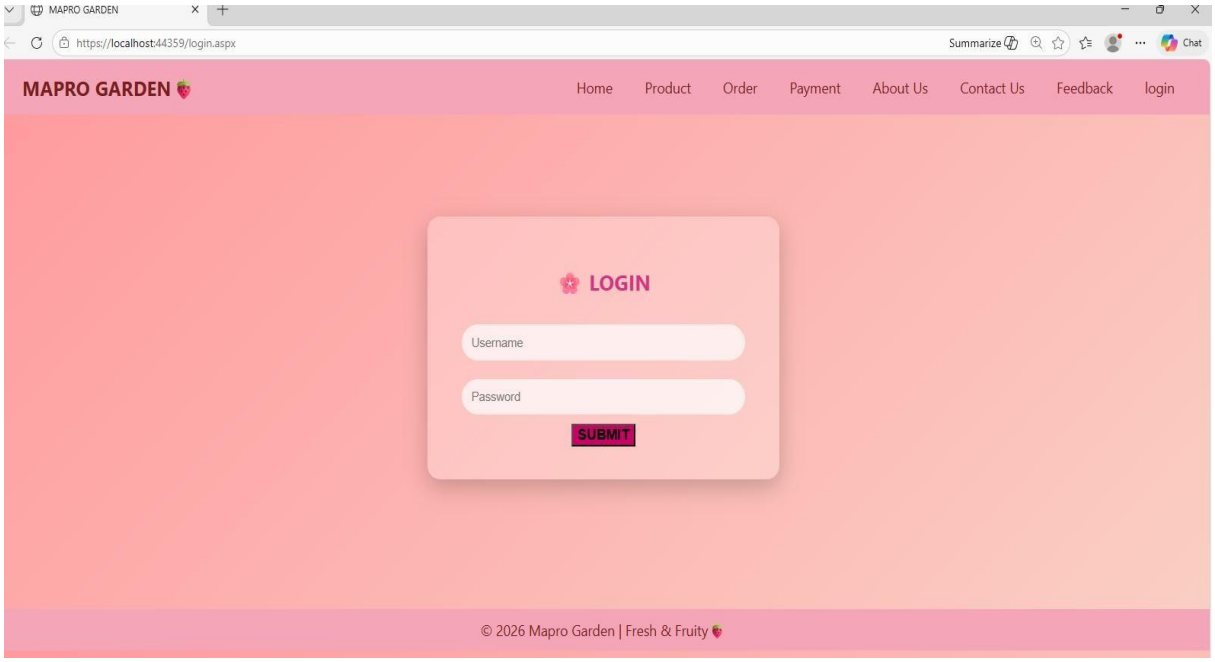

OUTPUT DESIGN

ORDER

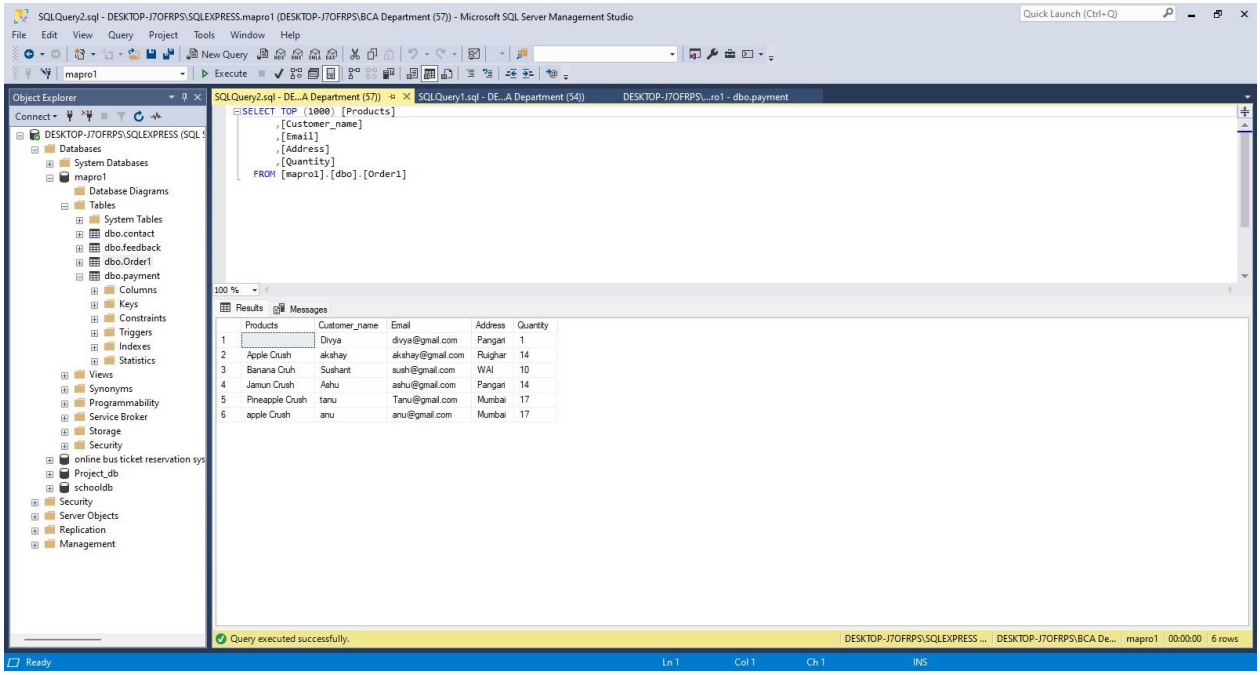

PAYMENT

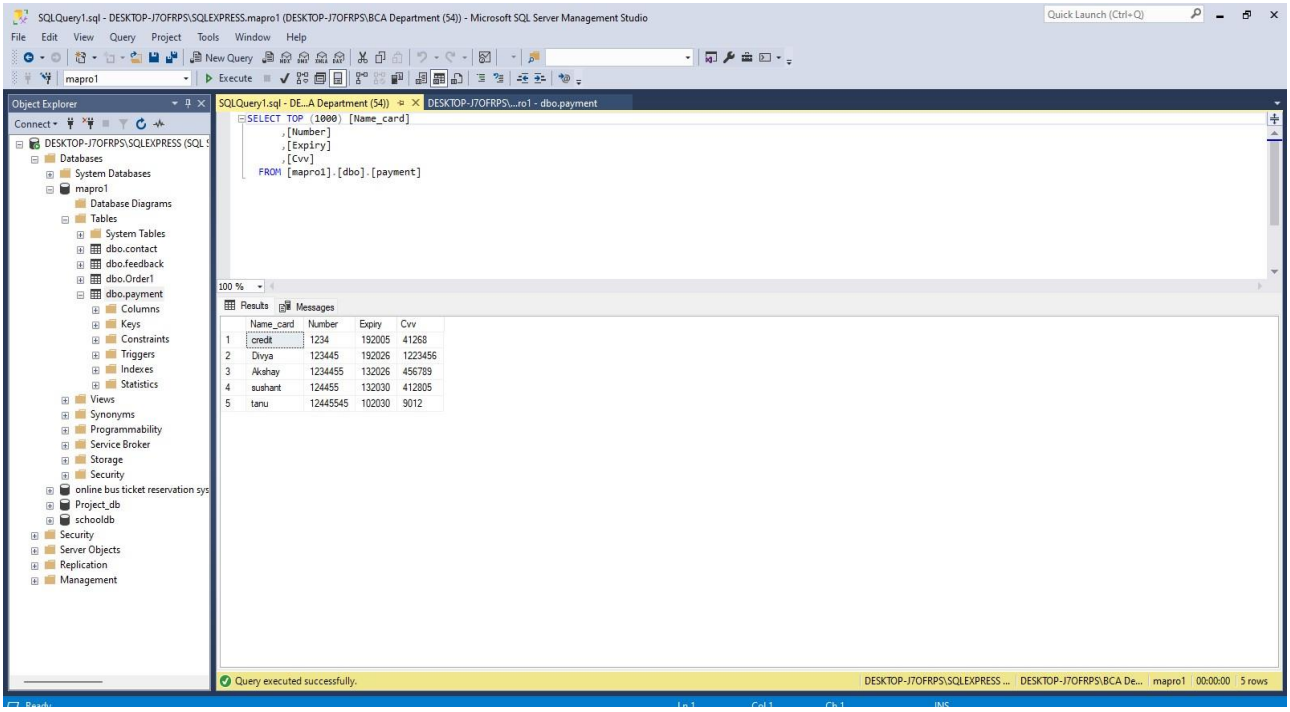

CONTACT US

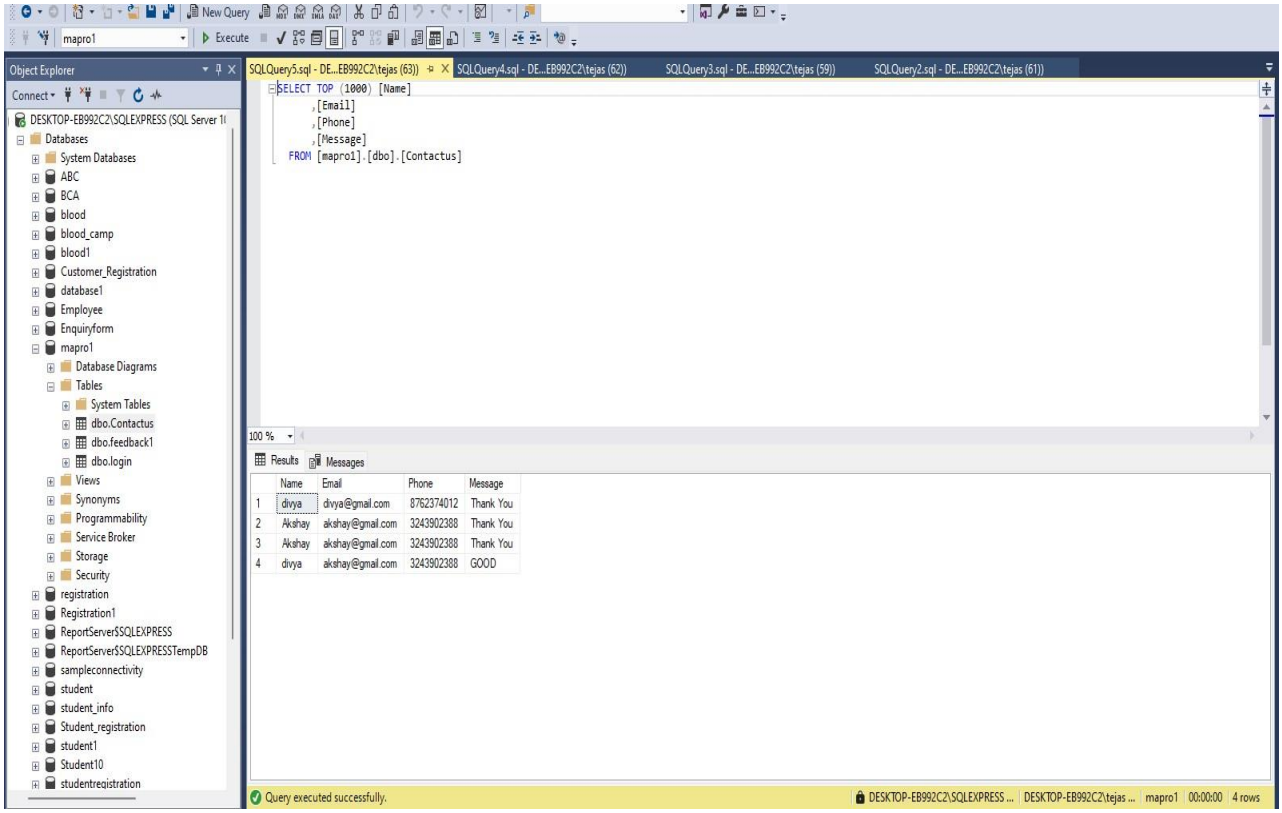

FEEDBACK

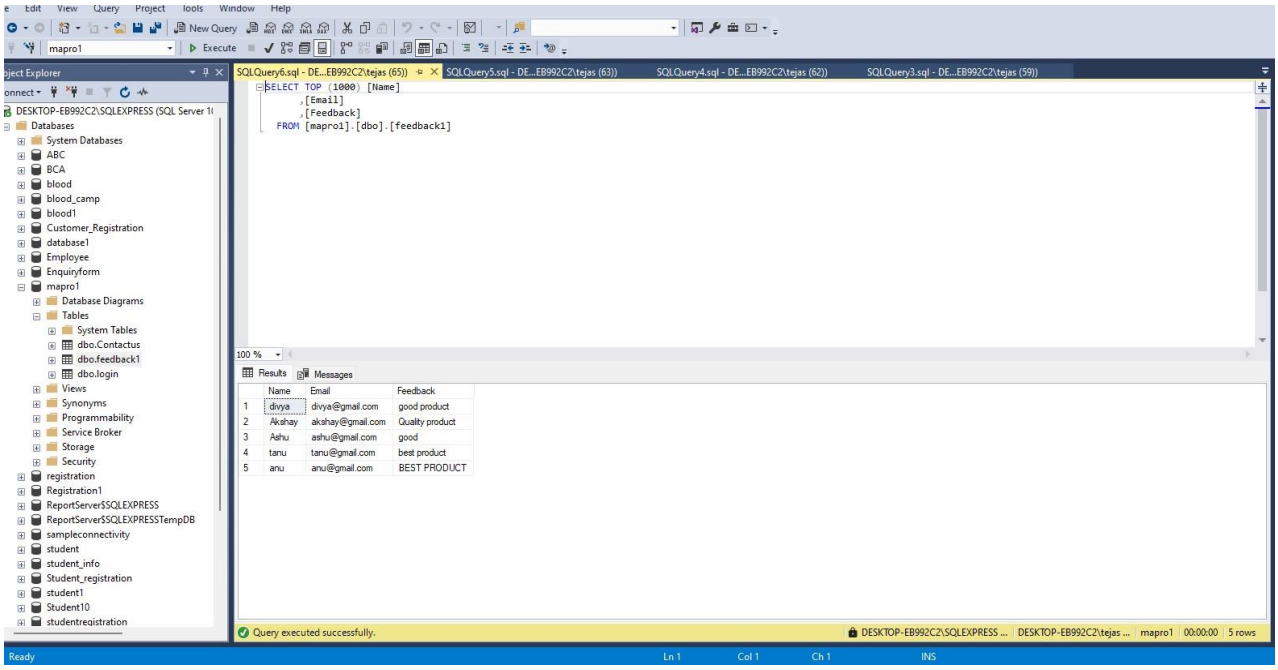

LOGIN

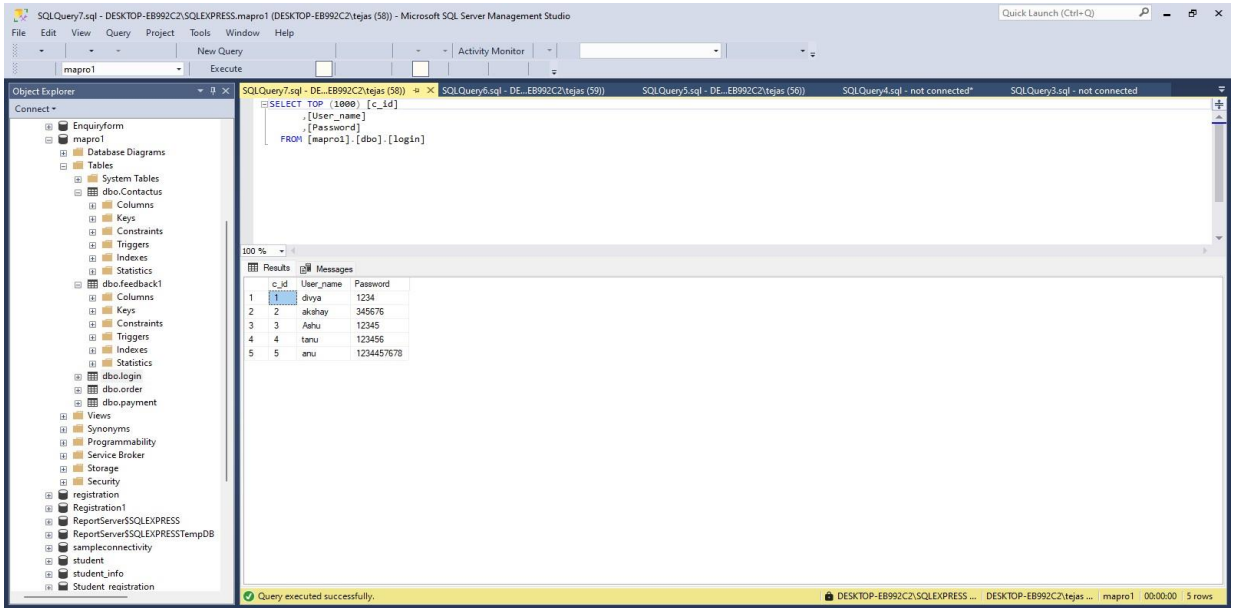
SQLQuery7.sql - DESKTOP-EB992C2\SQLEXPRESS.mapro1 (DESKTOP-EB992C2\tejas (58)) - Microsoft SQL Server Management Studio
File Edit View Query Project Tools Window Help
New Query
Activity Monitor
mapro1
Execute
Object Explorer
Connect
Enquiryform
mapro1
Database Diagrams
Tables
System Tables
dbo.Contactus
Columns
Keys
Constraints
Triggers
Indexes
Statistics
dbo.feedback1
dbo.login
dbo.order
dbo.payment
Views
Synonyms
Programmability
Service Broker
Storage
Security
registration
Registration1
ReportServer$SQLEXPRESS
ReportServer$SQLEXPRESSTempDB
sampleconnectivity
student
student_info
Student_registration
SQLQuery7.sql - DE...EB992C2\tejas (58))
SQLQuery6.sql - DE...EB992C2\tejas (59))
SQLQuery5.sql - DE...EB992C2\tejas (56))
SQLQuery4.sql - not connected*
SQLQuery3.sql - not connected
SELECT TOP (1000) [c_id]
,[User_name]
,[Password]
FROM [mapro1].[dbo].[login]
100 %
Results
Messages
c_id User_name Password
1 1 divya 1234
2 2 akshay 345676
3 3 Ashu 12345
4 4 tanu 123456
5 5 anu 1234457678
Query executed successfully.
DESKTOP-EB992C2\SQLEXPRESS ...
DESKTOP-EB992C2\tejas ...
mapro1
00:00:00
5 rows

SOURCE CODE

❖ **Master page:-**

```
<%@ Master Language="C#" AutoEventWireup="true"
CodeBehind="mapro1.master.cs" Inherits="mapro1.mapro1" %>


<!DOCTYPE html>
<html>
<head runat="server">
   <title>MAPRO GARDEN</title>
   <style>                    /*  BODY  */
body  {                         margin:  0;
font-family: Arial, sans-serif;
          background-color: #fff1f4;
       }

       /* HEADER */
.header {
          background-color: #f4a6b8;
display: flex;
          justify-content: space-between;
          align-items: center;
padding: 15px 30px;
       }

       .logo {            font-
size: 22px;            font-
weight: bold;
          color: #7a1f1f;
       }

       /* MENU */        .menu
a {            text-decoration:
none;            color: #7a1f1f;
margin-left: 10px;
padding: 6px 12px;
          border-radius: 6px;
       }
```

```
        .menu a:hover,
.menu a.active {
            background-color: #ffd6e0;
        }

        /* CONTENT */
        .content {
padding: 30px;
        }

        /* BOX */        .box {
background-color: #ffe4ea;
padding: 30px;            border-
radius: 10px;            text-align:
center;
        }

        /* BUTTON */
        .btn {            background-
color: #f4a6b8;            border:
none;            color: #7a1f1f;
padding: 10px 20px;            text-
decoration: none;            border-
radius: 5px;            cursor: pointer;
        }

        .footer {            background-
color: #f4a6b8;            text-align:
center;            padding: 12px;
color: #7a1f1f;
            margin-top: 30px;
        }

        .textbox {            width:
300px;            padding: 8px;
border: 1px solid #f4a6b8;
border-radius: 5px;
        }
    </style>
</head>
```

```
<body>
<form runat="server">

   <!-- HEADER -->
   <header class="header">
      <div class="logo">MAPRO GARDEN🍓</div>
      <nav class="menu">
         <a runat="server" href="~/Home.aspx" id="lnkHome">Home</a>

         <a runat="server" href="~/Product.aspx"
id="lnkProduct">Product</a>
           <a runat="server" href="~/Order.aspx" id="A1">Order</a>
         <a runat="server" href="~/Payment.aspx"
id="lnkPayment">Payment</a>
         <a runat="server" href="~/Aboutus.aspx" id="lnkAbout">About
Us</a>
         <a runat="server" href="~/Contactus.aspx" id="lnkContact">Contact
Us</a>
         <a runat="server" href="~/Feedback.aspx"
id="lnkFeedback">Feedback</a>
            <a runat="server" href="~/login.aspx" id="A2">login</a>
      </nav>
   </header>

   <!-- CONTENT -->
   <main class="content">
      <asp:ContentPlaceHolder ID="MainContent" runat="server" />
</main>

   <!-- FOOTER -->
   <footer class="footer">
      © 2026 Mapro Garden | Fresh & Fruity🍓
   </footer>

</form>
</body>
</html>
```

❖ **Home page(aspx):-**

```
<%@ Page Title="" Language="C#" MasterPageFile="~/mapro1.Master"
AutoEventWireup="true" CodeBehind="home.aspx.cs"
Inherits="mapro1.home" %>



<asp:Content ContentPlaceHolderID="MainContent" runat="server">
   <!-- HERO SECTION -->
   <section style="display:flex; flex-wrap:wrap; justify-
content:spacebetween; align-items:center; padding:60px 30px;">
      <div style="max-width:600px;">
         <h1 style="font-size:48px; margin-bottom:20px;">Fresh &
Delicious Fruit Drinks</h1>
         <p style="font-size:18px; line-height:1.6; margin-bottom:30px;">


            Mapro Garden offers a delightful range of fruit crushes,
sharbats, and squashes made with the freshest ingredients. Enjoy authentic
flavors with every sip!
         </p>
         <a href="Menu.aspx" class="btn">Explore Menu</a>
      </div>
      <div>
         <img src="images/img7.jpg"alt="Fruit Drinks"
style="maxwidth:500px; border-radius:20px; box-shadow:0 8px 16px
rgba(0,0,0,0.2); width: 1242px; height: 339px;" />
      </div>
   </section>
```

```
<!-- FEATURES -->
<section style="display:flex; flex-wrap:wrap; justify-content:spacearound; padding:50px 20px;">
    <div style="background:#ffe4ea; padding:30px; border-radius:15px; text-align:center; margin:15px; width:280px; box-shadow:0 6px 12px rgba(0,0,0,0.1); transition:0.3s;">
        <h3>Fruit Crush</h3>
        <p>Refreshing crushes made from real fruits. Perfect for any season!</p>
    </div>
    <div style="background:#ffe4ea; padding:30px; border-radius:15px; text-align:center; margin:15px; width:280px; box-shadow:0 6px 12px rgba(0,0,0,0.1); transition:0.3s;">
        <h3>Sharbat</h3>
        <p>Classic and exotic sharbats to quench your thirst and delight your taste buds.</p


    </div>
    <div style="background:#ffe4ea; padding:30px; border-radius:15px; text-align:center; margin:15px; width:280px; box-shadow:0 6px 12px rgba(0,0,0,0.1); transition:0.3s;">
        <h3>Squash</h3>
        <p>Concentrated fruit squashes for home and party use. Natural and tasty.</p



    </div>
```

```
    </section>
</asp:Content>
```

❖ **Product page(aspx):-**

```
<%@ Page Title="" Language="C#" MasterPageFile="~/mapro1.Master"
AutoEventWireup="true" CodeBehind="Product.aspx.cs"
Inherits="mapro1.Product" %>


<asp:Content ContentPlaceHolderID="MainContent" runat="server">
   <h1 style="text-align:center; margin-bottom:40px;">Our
Products</h1>


   <div class="product-container">
      <div class="product-card">


   <div style="display:grid; grid-template-columns:repeat(3, 1fr);
gap:20px; width:900px; margin:auto; text-align: center;">


   <!-- Product 1 -->
<div style="text-align:center; border:1px solid #ccc; padding:10px;">
   <img src="images/img2.jpg"  style="height: 221px; width: 270px" />
   <h4>Alphonso Mango Crush</h4>
   <p>Price: ₹369</p>
   <asp:Button ID="Button1" runat="server" Text="Buy Product"
      BackColor="Maroon" ForeColor="White" Font-Bold="True"
      OnClick="Button1_Click" />
</div>
```

```
<!-- Product 2 -->
<div style="text-align:center; border:1px solid #ccc; padding:10px;">
    <img src="images/img6.jpg" style="height: 221px; width: 270px" />
    <h4>Pineapple Crush</h4>
    <p>Price: ₹349</p>
    <asp:Button ID="Button2" runat="server" Text="Buy Product"
    BackColor="Maroon" ForeColor="White" Font-Bold="True"
    OnClick="Button1_Click" />
</div>

<!-- Product 3 -->
<div style="text-align:center; border:1px solid #ccc; padding:10px;">
    <img src="images/img1.jpg"  style="height: 221px; width: 270px"
/>
    <h4>Strawberry Crush</h4>
    <p>Price: ₹359</p>
    <asp:Button ID="Button3" runat="server" Text="Buy Product"
    BackColor="Maroon" ForeColor="White" Font-Bold="True"
    OnClick="Button1_Click" />
</div>

<!-- Product 4 -->
<div style="text-align:center; border:1px solid #ccc; padding:10px;">
     <img src="images/img5.jpg" style="height: 221px; width: 270px"
/>
```

```
        <h4>Orange Crush</h4>
        <p>Price: ₹329</p>
        <asp:Button ID="Button4" runat="server" Text="Buy Product"
        BackColor="Maroon" ForeColor="White" Font-Bold="True"
        OnClick="Button1_Click" />
    </div>

    <!-- Product 5 -->
    <div style="text-align:center; border:1px solid #ccc; padding:10px;">
      <img src="images/R.jpg"  style="height: 221px; width: 270px" />
        <h4>Apple Crush</h4>
        <p>Price: ₹339</p>
        <asp:Button ID="Button5" runat="server" Text="Buy Product"
        BackColor="Maroon" ForeColor="White" Font-Bold="True"
        OnClick="Button1_Click" />
    </div>

    <!-- Product 6 -->
    <div style="text-align:center; border:1px solid #ccc; padding:10px;">
         <img src="images/img4.jpg" style="height: 221px; width: 270px"
/>
        <h4>Jamun Crush</h4>
        <p>Price: ₹379</p>
        <asp:Button ID="Button6" runat="server" Text="Buy Product"
```

```
        BackColor="Maroon" ForeColor="White" Font-Bold="True"
OnClick="Button1_Click" />
    </div>


        <asp:Button runat="server" Text="VIEW PRODUCT"
BackColor="Maroon" Font-Bold="True" Font-Size="Large"
OnClick="Unnamed2_Click" Width="186px"></asp:Button>
</div>


</div>
          </div>
        </div>
    </div>
    </div>
    </div>
</asp:Content>
```

❖ **Product page(cs):-**

```
using System; using
System.Web.UI;

namespace mapro1
{     public partial class Product :
Page     {
        protected void Page_Load(object sender, EventArgs e)
        {

        }

        protected void Button1_Click(object sender, EventArgs e)
        {            string
product = "";            string
price = "";

            // Identify which button was clicked            if
(((System.Web.UI.WebControls.Button)sender).ID ==
"Button1")
            {
                product = "Alphonso Mango Crush";
price = "369";
            }
```

```
        else if (((System.Web.UI.WebControls.Button)sender).ID ==
"Button2")
        {
            product = "Pineapple Crush";
price = "349";
        }
        else if (((System.Web.UI.WebControls.Button)sender).ID ==
"Button3")
        {
            product = "Strawberry Crush";
price = "359";
        }
        else if (((System.Web.UI.WebControls.Button)sender).ID ==
"Button4")
        {
            product = "Orange Crush";
price = "329";
        }
        else if (((System.Web.UI.WebControls.Button)sender).ID ==
"Button5")
        {
            product = "Apple Crush";
price = "339";
        }
        else if (((System.Web.UI.WebControls.Button)sender).ID ==
"Button6")
        {
```

```
            product = "Jamun Crush";
price = "379";
        }
        else if (((System.Web.UI.WebControls.Button)sender).ID ==
"Button7")
        {
            product = "Blackcurrant Crush";
price = "389";
        }
        else if (((System.Web.UI.WebControls.Button)sender).ID ==
"Button8")
        {
            product = "Lychee Crush";
price = "359";
        }
        else if (((System.Web.UI.WebControls.Button)sender).ID ==
"Button9")
        {
            product = "Kiwi Crush";
price = "349";
        }

        // Store product in Session



        // Redirect to Order Page
```

```
            Response.Redirect("order.aspx");
        }

        protected void Unnamed2_Click(object sender, EventArgs e)
        {
            Response.Redirect("chocolates.aspx");
        }
    }
}
```

❖ **Order page(aspx):-**

```
<%@ Page Title="" Language="C#" MasterPageFile="~/mapro1.Master"
AutoEventWireup="true" CodeBehind="order.aspx.cs"
Inherits="mapro1.order" %>
<asp:Content ID="Content1" ContentPlaceHolderID="MainContent"
runat="server">

<style >     body {     background-
color: #fff0f6;     font-family: 'Segoe
UI', sans-serif;
}

.order-container {     max-
width: 600px;     margin:
50px auto;     text-align:
center;
}

.order-container    h1    {
color:              #d81b60;
margin-bottom: 30px;
}

.order-form {     background: linear-gradient(145deg,
#ffe4ec, #ffd6e7);     padding: 35px;     border-radius:
```

```
20px;     box-shadow: 0 15px 30px rgba(255, 105, 180,
0.3);     text-align: left;
}

.order-form label {     font-
weight: bold;     color:
#880e4f;
}

.input-box {     width: 100%;
padding: 10px;     margin:
8px 0 15px 0;     border: 1px
solid #f48fb1;     border-
radius: 8px;
}

.submit-btn {     width: 100%;
padding: 12px;
background-color: #ec407a;
color: white;     border: none;
border-radius: 10px;     font-
size: 1em;     cursor: pointer;
transition: 0.3s;
}
```

```
.submit-btn:hover {     background-
color: #c2185b;
}

.order-msg {
display: block;
margin-top: 15px;
font-weight: bold;
text-align: center;
}
</style>
<div class="order-container">

    <h1>✿ Mapro Garden - Place Your Order ✿</h1>

    <div class="order-form">

        <!-- Product -->
      <label>Products </label>
        <asp:TextBox ID="TextBox1" runat="server"
            CssClass="input-box"></asp:TextBox>

        <!-- Name -->
        <label>Customer Name</label>
        <asp:TextBox ID="txtName" runat="server"
```

```
    CssClass="input-box"></asp:TextBox>


<!-- Email -->
<label>Email</label>
<asp:TextBox ID="txtEmail" runat="server"
    CssClass="input-box"></asp:TextBox>


<!-- Address -->
<label>Delivery Address</label>
<asp:TextBox ID="txtAddress" runat="server"
    TextMode="MultiLine" Rows="3"
    CssClass="input-box"></asp:TextBox>

<!-- Quantity -->
<label>Quantity</label>
<asp:TextBox ID="txtQuantity" runat="server"
    CssClass="input-box" Text="1"></asp:TextBox>

<!-- Submit -->
<asp:Button ID="btnOrder" runat="server"          Text="Confirm
Order"
    CssClass="submit-btn"
    OnClick="btnOrder_Click" />
```

```
        <asp:Label ID="lblMessage" runat="server"
            CssClass="order-msg"></asp:Label>

    </div>

</div>

</asp:Content>
```

❖ **Order page(cs):-**

```
using System; using
System.Collections.Generic; using
System.ComponentModel; using
System.Data; using
System.Drawing; using
System.Linq; using System.Text;
using System.Threading.Tasks;
using System.Data.SqlClient;

namespace mapro1
{     public partial class order :
System.Web.UI.Page
    {
        public SqlConnection sql_con1;         public
SqlCommand cmd;         string str_con1, insert_query;
protected void Page_Load(object sender, EventArgs e)
        {
            str_con1 = "Data Source=DESKTOP-
J7OFRPS\\SQLEXPRESS;Initial Catalog=mapro1;Integrated
Security=True";             sql_con1 = new
SqlConnection(str_con1);
        }

        protected void btnOrder_Click(object sender, EventArgs e)
```

```
        {
            sql_con1.Open();
            insert_query = "insert into
Order1(Products,Customer_Name,Email,Address,Quantity)values(@Pro
ducts,@Customer_Name,@Email,@Address,@Quantity)";          cmd
= new SqlCommand(insert_query, sql_con1);
cmd.Parameters.AddWithValue("@Products", TextBox1.Text);
cmd.Parameters.AddWithValue("@Customer_Name", txtName.Text);
cmd.Parameters.AddWithValue("@Email", txtEmail.Text);
cmd.Parameters.AddWithValue("@Address", txtAddress.Text);
cmd.Parameters.AddWithValue("@Quantity", txtQuantity.Text);
cmd.ExecuteNonQuery();

            lblMessage.Text = "🎉 Order Placed Successfully!";
            //Response.Redirect("payment.aspx");
sql_con1.Close();
        }
    }
}
```

❖ **payment page(aspx):-**

```
<%@ Page Title="Payment" Language="C#"
   MasterPageFile="~/mapro1.Master"
   AutoEventWireup="true"
   CodeBehind="payment.aspx.cs"
   Inherits="mapro1.payment" %>

<asp:Content ContentPlaceHolderID="MainContent" runat="server">

 <style>     body {         background: linear-
gradient(135deg, #ffd6e8, #ffeaf4);         font-family:
'Segoe UI', sans-serif;
   }

   .payment-container { width:
      450px;
      margin: 80px auto;         background: #ffffff;
padding: 35px;         border-radius: 20px;         box-
shadow: 0 10px 30px rgba(255,105,180,0.3);
text-align: center;
   }

   .logo {         width:
145px;         margin-
```

```
bottom: 15px;
height: 100px;
        }

   h2 {         color:
#d81b60;         margin-
bottom: 20px;
   }

   .form-group {         text-
align: left;         margin-
bottom: 15px;
   }

   .form-row { display:
        flex;
        gap: 10px;
   }

   .form-row .form-group {
        flex: 1;
   }

   label {         font-
weight: 600;
```

```
margin-bottom: 5px;
display: block;
color: #c2185b;
   }

   .input-box {        width:
100%;        padding: 10px;
border-radius: 10px;
border: 1px solid #f8bbd0;
transition: 0.3s;
   }

   .input-box:focus {        border-color:
#d81b60;        outline: none; box-shadow: 0 0
6px rgba(216,27,96,0.4);
   }

   .radio-list {        text-
align: left;        margin-
bottom: 15px;
   }

   .pay-btn {        width:
100%;        padding:
12px;        background:
```

```
#ec407a;        color:
white;        border: none;
border-radius: 10px;
font-size: 16px;        font-
weight: bold;        cursor:
pointer;        transition:
0.3s;
    }

    .pay-btn:hover {
background: #c2185b;
    }

    .message { display:
        block;
        margin-top:
        15px;        font-
        weight: bold;
    }
</style>

<div class="payment-container">

    <!-- LOGO -->
   <img
src="images/500ed9172128375.Y3JvcCw2MTMsNDc5LDM5MCww.jp
```

```
g"  " alt="Mapro Logo" class="logo" />

    <h2>Secure Payment</h2>

    <asp:Label ID="lblProduct" runat="server"
CssClass="productinfo"></asp:Label>

    <!-- Payment Mode -->
    <div class="form-group">
        <label>Select Payment Mode</label>
        <asp:RadioButtonList ID="rblPaymentMode" runat="server"
            CssClass="radio-list"
            AutoPostBack="true"

OnSelectedIndexChanged="rblPaymentMode_SelectedIndexChanged">
            <asp:ListItem Text="Online Payment (Card)" Value="Online"
Selected="True"></asp:ListItem>
            <asp:ListItem Text="Offline Payment (Cash on Delivery)"
Value="Offline"></asp:ListItem>
        </asp:RadioButtonList>
    </div>

    <!-- Online Payment Panel -->
    <asp:Panel ID="pnlOnline" runat="server">

        <div class="form-group">
```

```
            <label>Name on Card</label>
            <asp:TextBox ID="txtName" runat="server"
CssClass="inputbox"></asp:TextBox>
        </div>

        <div class="form-group">
            <label>Card Number</label>
            <asp:TextBox ID="txtCardNumber" runat="server"
CssClass="input-box"></asp:TextBox>
        </div>

        <div class="form-row">
            <div class="form-group">
                <label>Expiry</label>
                <asp:TextBox ID="txtExpiry" runat="server"
CssClass="inputbox" placeholder="MM/YY"></asp:TextBox>
            </div>

            <div class="form-group">
                <label>CVV</label>
                <asp:TextBox ID="txtCVV" runat="server"
TextMode="Password" CssClass="input-box"></asp:TextBox>
            </div>
        </div>

    </asp:Panel>
```

```
    <asp:Button ID="btnPay" runat="server"
        Text="Confirm Payment"
        CssClass="pay-btn"
        OnClick="btnPay_Click" />

    <asp:Label ID="lblMessage" runat="server"
CssClass="message"></asp:Label>

</div>

</asp:Content>
```

❖ **payment page(cs):-**

```
using System; using
System.Collections.Generic; using
System.ComponentModel; using
System.Data;
using System.Drawing; using
System.Linq; using
System.Text; using
System.Threading.Tasks; using
System.Data.SqlClient;


namespace mapro1
{    public partial class payment :
System.Web.UI.Page
   {
      public SqlConnection sql_con;        public
SqlCommand cmd;        string str_con, insert_query;
protected void Page_Load(object sender, EventArgs e)
      {
          str_con = "Data Source=DESKTOP-
J7OFRPS\\SQLEXPRESS;Initial Catalog=mapro1;Integrated
Security=True";

          sql_con = new SqlConnection(str_con);
```

```
        }

        protected void rblPaymentMode_SelectedIndexChanged(object
sender, EventArgs e)
        {
            // Show or hide online panel
            if (rblPaymentMode.SelectedValue == "Online")
            {
                pnlOnline.Visible = true;
            }
else
            {
                pnlOnline.Visible = false;
            }
        }
        protected void btnPay_Click(object sender, EventArgs e)
        {
            sql_con.Open();
insert_query = "insert into
payment(Name_card,Number,Expiry,Cvv)values(@Name_card,@Numb
er,@Expiry,@Cvv)";            cmd = new SqlCommand(insert_query,
sql_con);            cmd.Parameters.AddWithValue("@Name_card",
txtName.Text);            cmd.Parameters.AddWithValue("@Number",
txtCardNumber.Text);
cmd.Parameters.AddWithValue("@Expiry", txtExpiry.Text);
cmd.Parameters.AddWithValue("@Cvv", txtCVV.Text);
```

```
            cmd.ExecuteNonQuery();
lblMessage.Text = "Data stored";
sql_con.Close();
        }
    }
}
```

❖ **About us(aspx):-**

```
<%@ Page Title="" Language="C#" MasterPageFile="~/mapro1.Master"
AutoEventWireup="true" CodeBehind="Aboutus.aspx.cs"
Inherits="mapro1.Aboutus" %>

<asp:Content ContentPlaceHolderID="MainContent" runat="server">



<div class="aboutus-page">


   <h1>About Mapro Garden ❀</h1>
   <p class="sub-title">Freshness and quality in every sip! Learn more
about our journey and commitment to fruits.</p>


   <div class="aboutus-card">


        <img src="images/img8.jpg" alt="Mapro Garden Logo"
class="aboutus-logo" />


       <h2>Our Story</h2>
       <p>
          Mapro Garden started with a vision to deliver the freshest fruit
products directly from farms to your home.
```

```
        We believe in quality, natural ingredients, and bringing joy
through every bottle of our delicious squashes, crushes, and sharbat.
</p>

    <h2>Our Mission</h2>
    <p>
        To provide 100% natural and tasty fruit products while promoting
sustainable farming practices.
        We are committed to serving health, taste, and happiness to our
customers.
    </p>

    <h2>Contact Us</h2>
    <p>Email: <a
href="mailto:support@maprogarden.com">support@maprogarden.com</
a> | Phone: +91 9505629014</p>
  </div>

</div>

<style> body {    background-color:
#fff0f6;    font-family: 'Segoe UI', Arial,
sans-serif;    margin: 0;    padding: 0;
}

.aboutus-page {
```

```
    max-width: 900px;
margin: 60px auto;     text-
align: center;     padding: 0
20px;
}

.aboutus-page h1 {
color: #d81b60;     font-
size: 2.8em;     margin-
bottom: 10px;     letter-
spacing: 1px;
}

.sub-title {     color:
#c2185b;     font-size:
1.3em;     margin-
bottom: 50px;
}

.aboutus-card {     background: linear-gradient(145deg,
#ffe4ea, #ffd6e0);     padding: 40px;     border-radius:
25px;     box-shadow: 0 15px 30px rgba(255, 105, 180,
0.3);     text-align: left;
    transition: transform 0.3s ease, box-shadow 0.3s ease;
}
```

```
.aboutus-card:hover {     transform: translateY(-5px);
box-shadow: 0 20px 40px rgba(255, 105, 180, 0.4);
}

.aboutus-card h2 {
color: #d81b60;
margin-top: 25px;
font-size: 1.5em;
}

.aboutus-card p {
font-size: 1em;     line-
height: 1.7;     color:
#7a1f1f;
}

.aboutus-card a {
color: #c2185b;     text-
decoration: none;
}

.aboutus-card a:hover { text-decoration:
   underline;
}
```

```
.aboutus-logo {     display: block;     margin: 0 auto
25px auto;     width: 180px;     border-radius: 50%;
box-shadow: 0 10px 20px rgba(216, 27, 96, 0.3);
transition: transform 0.3s ease;
}

.aboutus-logo:hover {
transform: scale(1.05);
}

@media(max-width:768px){
   .aboutus-card {
padding: 25px;
   }
   .aboutus-page h1 {
font-size: 2em;
   }
   .aboutus-page .sub-title {
font-size: 1.1em;
   }
   .aboutus-card h2 {
      font-size: 1.3em;
   }
}
</style>
```

```
</asp:Content>
```

❖ **Contact us:-**

```
<%@ Page Title="" Language="C#" MasterPageFile="~/mapro1.Master"
AutoEventWireup="true" CodeBehind="Contactus.aspx.cs"
Inherits="mapro1.Contactus" %>

<asp:Content ContentPlaceHolderID="MainContent" runat="server">

<div class="contact-page">

    <h1>Contact Us ✿</h1>
    <p class="sub-title">We would love to hear from you! Fill in the form
below.</p>

    <div class="contact-card">
        <asp:TextBox ID="txtName" runat="server" CssClass="input-field"
placeholder="Your Name"></asp:TextBox>
        <asp:TextBox ID="txtEmail" runat="server" CssClass="input-field"
placeholder="Your Email"></asp:TextBox>
        <asp:TextBox ID="txtPhone" runat="server" CssClass="input-field"
placeholder="Your Phone"></asp:TextBox>
        <asp:TextBox ID="txtMessage" runat="server"
CssClass="inputfield" TextMode="MultiLine" Rows="6"
placeholder="Your Message"></asp:TextBox>

        <asp:Button ID="btnSubmit" runat="server" CssClass="submit-btn"
Text="Send Message" OnClick="btnSubmit_Click" />
```

```
        <asp:Label ID="lblMessage" runat="server"
CssClass="feedbackmsg"></asp:Label>
    </div>

</div>

<style> body {     background-color:
#fff0f6;     font-family: 'Segoe UI', Arial,
sans-serif;     margin: 0;     padding: 0;
}

.contact-page {     max-
width: 700px;     margin:
60px auto;     text-align:
center;
}

.contact-page h1 {
color: #d81b60;     font-
size: 2.5em;     margin-
bottom: 10px;
}

.sub-title {     color:
#c2185b;     font-size:
```

```
1.2em;     margin-
bottom: 30px;
}

.contact-card {     background: linear-gradient(145deg,
#ffe4ea, #ffd6e0);     padding: 35px;     border-radius:
20px;     box-shadow: 0 15px 25px rgba(255, 105, 180,
0.2);     display: flex;     flex-direction: column;     gap:
15px;
}

.input-field {
width: 100%;
padding: 14px;
border-radius:
10px;     border:
1px solid #f8bbd0;
font-size: 1em;
transition: all 0.3s
ease;
}

.input-field:focus {     border-color: #d81b60;
box-shadow: 0 0 8px rgba(216, 27, 96, 0.4);
outline: none;
}
```

```
.submit-btn {     padding:
15px;     background-color:
#d81b60;     color: #fff;
font-weight: bold;     border:
none;     border-radius: 10px;
cursor: pointer;     font-size:
1.1em;     transition: all 0.3s
ease;
}

.submit-btn:hover {     background-
color: #c2185b; transform:
scale(1.05);
}

.feedback-msg {
margin-top: 10px;     font-
weight: bold;     color:
green;
}
@media(max-width:768px){
    .contact-card {
padding: 25px;
    }
```

```
}
</style>

</asp:Content>
```

❖ **Feedback:-**

```
<%@ Page Title="" Language="C#" MasterPageFile="~/mapro1.Master"
AutoEventWireup="true" CodeBehind="Feedback.aspx.cs"
Inherits="mapro1.Feedback" %>



<asp:Content ContentPlaceHolderID="MainContent" runat="server">
<div class="feedback-container">


   <h1>We Value Your Feedback ✿</h1>


   <!-- Feedback Form -->
   <div class="feedback-form">
      <asp:TextBox ID="txtName" runat="server" CssClass="input-box"
placeholder="Your Name"></asp:TextBox>
      <asp:TextBox ID="txtEmail" runat="server" CssClass="input-box"
placeholder="Your Email"></asp:TextBox>
      <asp:TextBox ID="txtMessage" runat="server" CssClass="inputbox"
TextMode="MultiLine" Rows="5" placeholder="Your
Feedback"></asp:TextBox>
      <asp:Button ID="Button1" runat="server" Text="Submit Feedback"
CssClass="submit-btn" OnClick="Button1_Click" />


      <asp:Label ID="lblMessage" runat="server"
CssClass="feedbackmsg"></asp:Label>
   </div>
```

```
</div>

<style>
/* Attractive Feedback Form CSS */

body {     background-color: #fff0f6; /* Light pink
background */ font-family: 'Segoe UI', Arial, sans-serif;
    margin: 0;
padding: 0;
}

.feedback-container {
max-width: 600px;
margin: 60px auto;     text-
align: center;     padding: 0
20px;
}

.feedback-container h1 {
color: #d81b60;     font-size:
2.5em;     margin-bottom:
30px;     letter-spacing: 1px;
}
```

```
.feedback-form {     background: linear-gradient(145deg,
#ffe4ea, #ffd6e0);     padding: 40px;     border-radius:
25px;     box-shadow: 0 15px 30px rgba(255, 105, 180,
0.3);     text-align: left;     transition: transform 0.3s ease,
box-shadow 0.3s ease;
}

.feedback-form:hover {     transform: translateY(-
5px);     box-shadow: 0 20px 40px rgba(255, 105,
180, 0.4);
}

.input-box {     width:
100%;     padding: 12px;
margin: 12px 0;     border:
1px solid #ff99cc;
border-radius: 10px;     font-
size: 1em;     box-sizing:
border-box;
}

.submit-btn {     width: 100%;
padding: 14px;
background-color: #ff66b2;
color: #fff;     border: none;
```

```
border-radius: 12px;     font-
size: 1.1em;     cursor:
pointer;
    margin-top: 15px;
    transition: background-color 0.3s ease, transform 0.2s ease;
}

.submit-btn:hover {     background-
color: #e60073;     transform:
scale(1.02);
}

.feedback-msg {
display: block;
margin-top: 20px;
text-align: center;
font-weight: bold;
font-size: 1em;
}

@media(max-width: 768px){
    .feedback-form {
padding: 25px;
    }
```

```
    .feedback-container h1 {
font-size: 2em;
    }
}
</style>

</asp:Content>
```

❖ Login:-

```
<%@ Page Title="" Language="C#" MasterPageFile="~/mapro1.Master"
AutoEventWireup="true" CodeBehind="login.aspx.cs" Inherits="mapro1.login" %>


<asp:Content ID="Content1" ContentPlaceHolderID="MainContent"
runat="server">


   <style>        body {            background: linear-
gradient(135deg, #ff9a9e, #fad0c4);            font-family:
'Segoe UI', sans-serif;
        }


        .login-box {            width: 350px;
margin: 80px auto;            padding: 35px;
border-radius: 15px;            background:
rgba(255, 255, 255, 0.25);            backdrop-
filter: blur(10px);            box-shadow: 0 8px
25px rgba(0,0,0,0.2);            text-align: center;
transition: 0.3s;
        }


        .login-box:hover {
transform: translateY(-5px);
        }
```

```
.login-box h2 {
color: #d63384;
margin-bottom: 20px;
}

.textbox {          width: 90%;
padding: 12px;          margin: 10px 0;
border-radius: 25px;          border: none;
outline: none;          background:
rgba(255,255,255,0.7);          transition:
0.3s;
}

.textbox:focus {
background: white;          box-
shadow: 0 0 8px #ff6699;
}

.btn {
width: 95%;
padding: 12px;
margin-top: 15px;
border-radius:
25px;
border: none;
background: linear-
gradient(to right,
#ff6699, #ff3366);
```

```
color: white;
font-size: 16px;
cursor: pointer;
transition: 0.3s;
        }

        .btn:hover {            background: linear-gradient(to right,
#ff3366, #cc0066);            transform: scale(1.05);
        }

        .error {
color: #b3003b;
margin-top: 10px;
        }
    </style>

    <div class="login-box">
        <h2>✿ LOGIN</h2>

        <asp:TextBox ID="txtUser" runat="server" CssClass="textbox"
Placeholder="Username"></asp:TextBox>

        <asp:TextBox ID="txtPass" runat="server" CssClass="textbox"
TextMode="Password" Placeholder="Password"></asp:TextBox>

        <!-- Stylish Button -->
        <asp:Button runat="server" Text="SUBMIT" BackColor="#CC0066"
FontBold="True" Font-Size="Medium"
OnClick="Unnamed1_Click1"></asp:Button>
```

```
        <br />
        <asp:Label ID="lblMsg" runat="server" CssClass="error"></asp:Label>
</div>


</asp:Content>
```

CONCLUSION

The **Mapro Garden Online Product Information System** helps customers easily explore and purchase Mapro products through an online platform. Mapro is known for its high-quality fruit-based products such as jams, crushes, syrups, chocolates, and candies. By providing these products online, the company can reach more customers and make shopping more convenient.

The online system allows users to browse products, check prices, place orders, and make payments from anywhere. It improves customer satisfaction and saves time compared to traditional shopping. For the company, it helps increase sales, manage products efficiently, and expand its business in the digital market.

Overall, the Mapro Garden online product system is an effective way to promote and sell Mapro products while providing customers with a simple and convenient shopping experience.

For the company, the online product system helps in expanding market reach, increasing sales, and promoting Mapro products to a wider audience beyond physical stores. It also supports better product management, order tracking, and customer service.

In conclusion, the Mapro Garden Online Product Information System plays an important role in modernizing the business by combining traditional food products with digital technology. It benefits both customers and the company by making product information and purchasing more efficient, convenient, and accessible.

LIMATION

The **Mapro Garden Online Product Information System** provides useful details about products, but it also has some limitations.

1. **Limited Internet Access**
   The system works only when users have a stable internet connection. Customers without internet access cannot use the online platform.
2. **Limited Product Availability**
   Sometimes not all products from Mapro Foods may be available online compared to the physical store at Mapro Garden.
3. **Dependence on Technology**
   The system depends on servers, websites, and databases. If there is a technical issue or server failure, users may not be able to access product information.
4. **Security Risks**
   Online systems may face risks like hacking or data breaches if proper security measures are not implemented.

❖ FUTURE ENHANCEMANT

AI-Based Recommendation System

- Suggest products based on skin type
- Personalized beauty advice

Mobile Application Integration

- Online appointment booking
- Notifications and reminders

Cloud Integration

- Store data online
- Access system from anywhere

Smart Inventory Management

- Auto stock updates
- Low stock alerts
- Expiry date tracking

BIBLIOGRAPHY

- WEBSITES

- WWW.Google.com
- www.w3school.com
- BOOK:- ASP.net black book