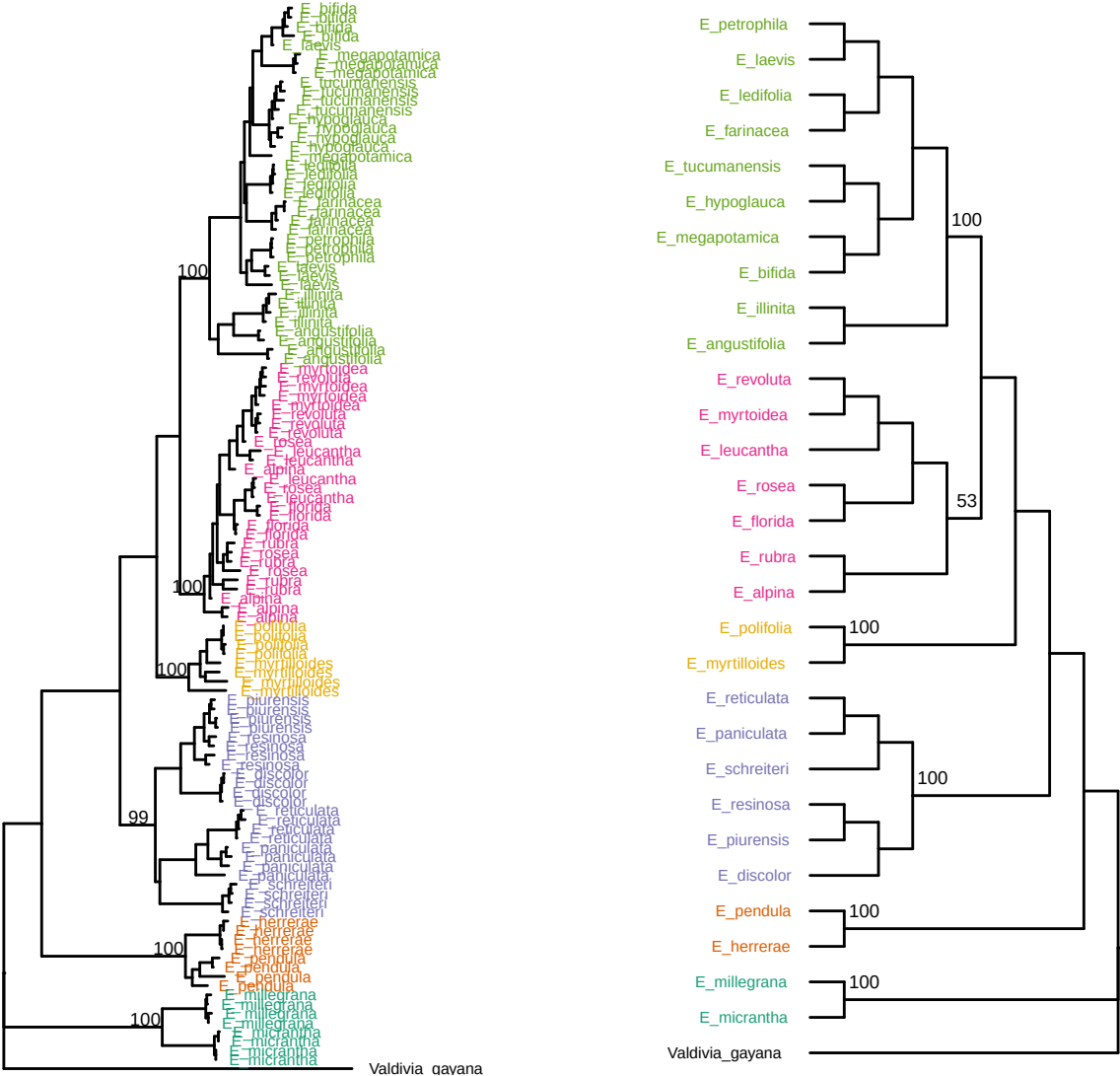
E_petrophila
E_laevis
E_ledifolia
E_farinacea
E_tucumanensis
E_hypoglauca
E_megapotamica
E_bifida
E_illinita
E_angustifolia
E_revoluta
E_myrtoidea
E_leucantha
E_rosea
E_florida
E_rubra
E_alpina
E_polifolia
E_myrtilloides
E_reticulata
E_paniculata
E_schreiteri
E_resinosa
E_piurensis
E_discolor
E_pendula
E_herrerae
E_millegrana
E_micrantha
Valdivia_gayana
100
53
100
100
100
100
100
100
99
100
100
100