Romanze

aus der Sonatine G-dur
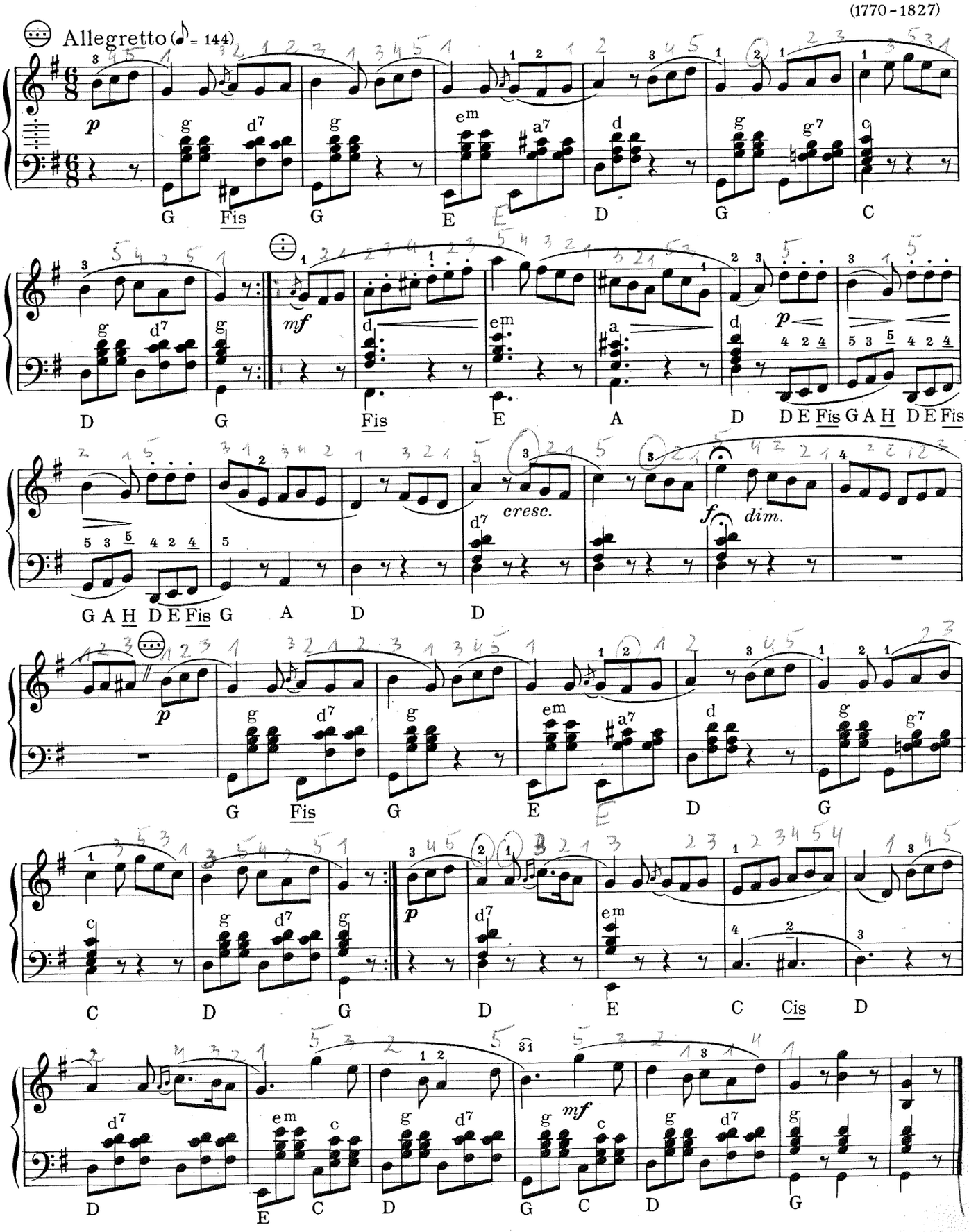
L. van Beethoven
(1770–1827)