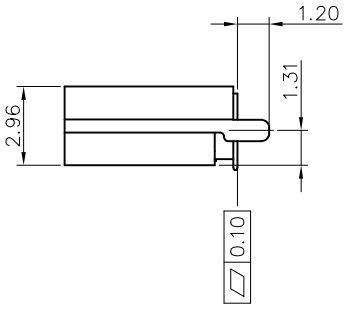
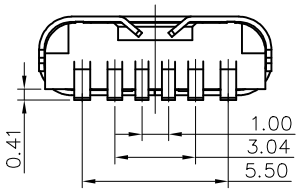
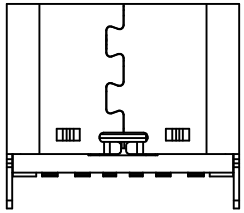
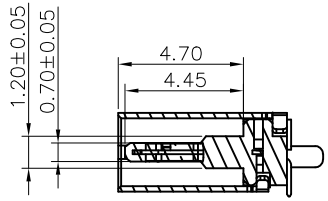






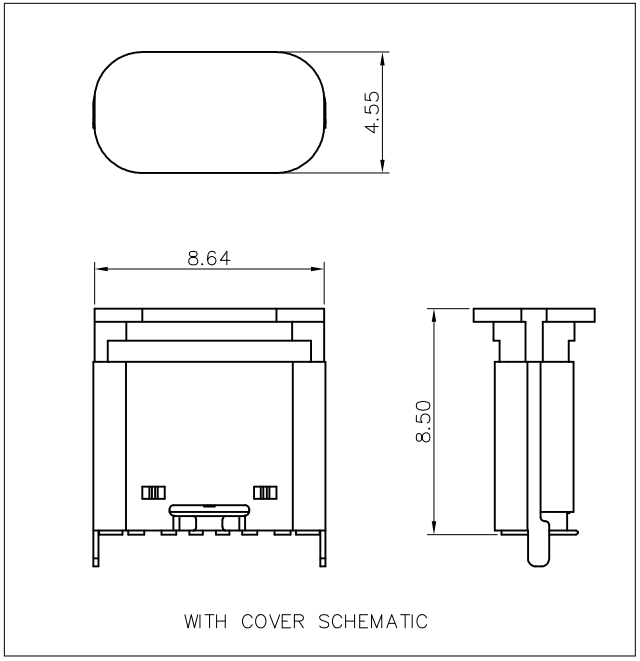


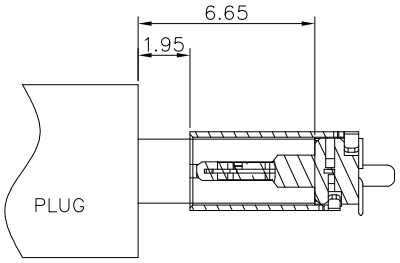


A–A

NOTE:
1.MATERIAL SPECIFICATION:
 1.HOUSING: HIGH TEMPERATURE RESISTANT PLASTIC,UL94 V–0 BLACK.
 2.TERMINAL: COPPER ALLOY
 3.MID PLATE: STAINLESS STEEL
 4.FRONT SHELL: STAINLESS STEEL
2.PLATING SPECIFICATION:
 2–1.TERMINAL:
  Ni 50u" MIN. UNDER PLATED OVER ALL.
  THE FUNCTIONAL AREA OF CONTACT: REFER THE PART NUMBER
  0.8u" MIN GOLD PLATING OF THE SOLDER AREA
 2–2.FRONT SHELL:
  Ni 30u" MIN. UNDER PLATED OVER ALL.
 2–3.MID PLATE
  CLEAR ONLY
3.MECHANICAL PERFORMANCE,
 3–1.INSERTION FORCE: 0.5~2.0kgf.
 3–2.REMOVAL FORCE: 0.8kgf~2.0kgf.
 3–3.DURABILITY: 10000 CYCLES.
4.ELECTRICAL PERFORMANCE,
 4–1. VOLTAGE RATING: 5 V DC/AC (RMS. max)
  CURRENT RATING: 3A
  1.5AMPS MIN FOR VBUS PIN,
  0.25 AMPS. FOR ALL OTHER CONTACT.
 4–2. LLCR:
  VBUS & GND PINS AND OTHER PINS: 40mΩ/PIN MAX.
  SHIELD: 50mΩ/MAX.
  LLCR MAX. CHANGE OF ALL PINS: 10mΩ.
 4–3.INSULATION RESISTANCE: 100MΩ MIN
 4–4.DIELECTRIC WITHSTAND VOLTAGE,AC 100V FOR 1 MINUTE.
5. ENVIRONMENTAL PERFORMANCE:
 OPERATING TEMPERATURE: −25°C~+85°C.
6.IR REFLOW:
 THE PEAK TEMPERATURE ON THE BOARD SHALL
 BE MAINTAINED FOR 10 SECONDS AT 260°C.
7. PRODUCT PART NUMBER DESCRIPTION:
 10173568 – 0 0 0 X X LF
  LF — LEAD FREE
  X — PACKING TYPE:
   1: TAPE AND REEL
  X — CONTACT AREA PLATING
   1: 0.8u" MIN GOLD

| | | |

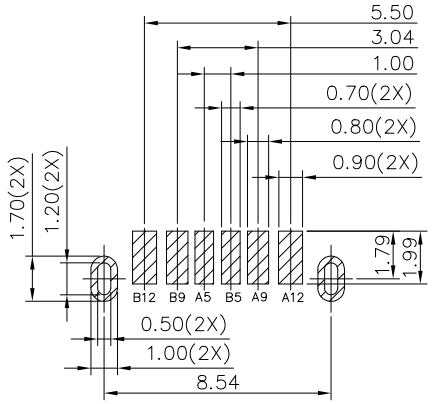




AFTER MATING

PIN ASSIGNMENTS

A5	CC1	B12	GND
A9	VBUS	B9	VBUS
A12	GND	B5	CC2
PIN	SIGNAL NAME	PIN	SIGNAL NAME



RECOMMENDED PCB LAYOUT(TOP VIEW)
THICKNESS 1.00±0.10MM;DEFAULT TOLERANCE: ±0.05

mat'l. code				surface ISO 1302		tolerance ISO 406 ISO		projection 1101		product family USB	
ltr	ecn no	dr	date	tolerances unless otherwise specified						title	
A				angles	linear	.X±.35		mm		USB TYPE C VERTICAL 6PIN SMT TYPE	
				0°±2°		.XX±.25					
						.XXX±.15		scale 1:1			
				dr	Tian-Yu Tang	2022/08/15				dwg no 10173568	sheet 2 of 2 size A3
				engr	Tian-Yu Tang	2022/08/15		Amphenol FCi			
				chr	L-Q Lei	2022/08/15					
				appd	Tim Yao	2022/08/15				type Product Customer Drawing	
sheet index	revision sheet										

© 2016 AFCI