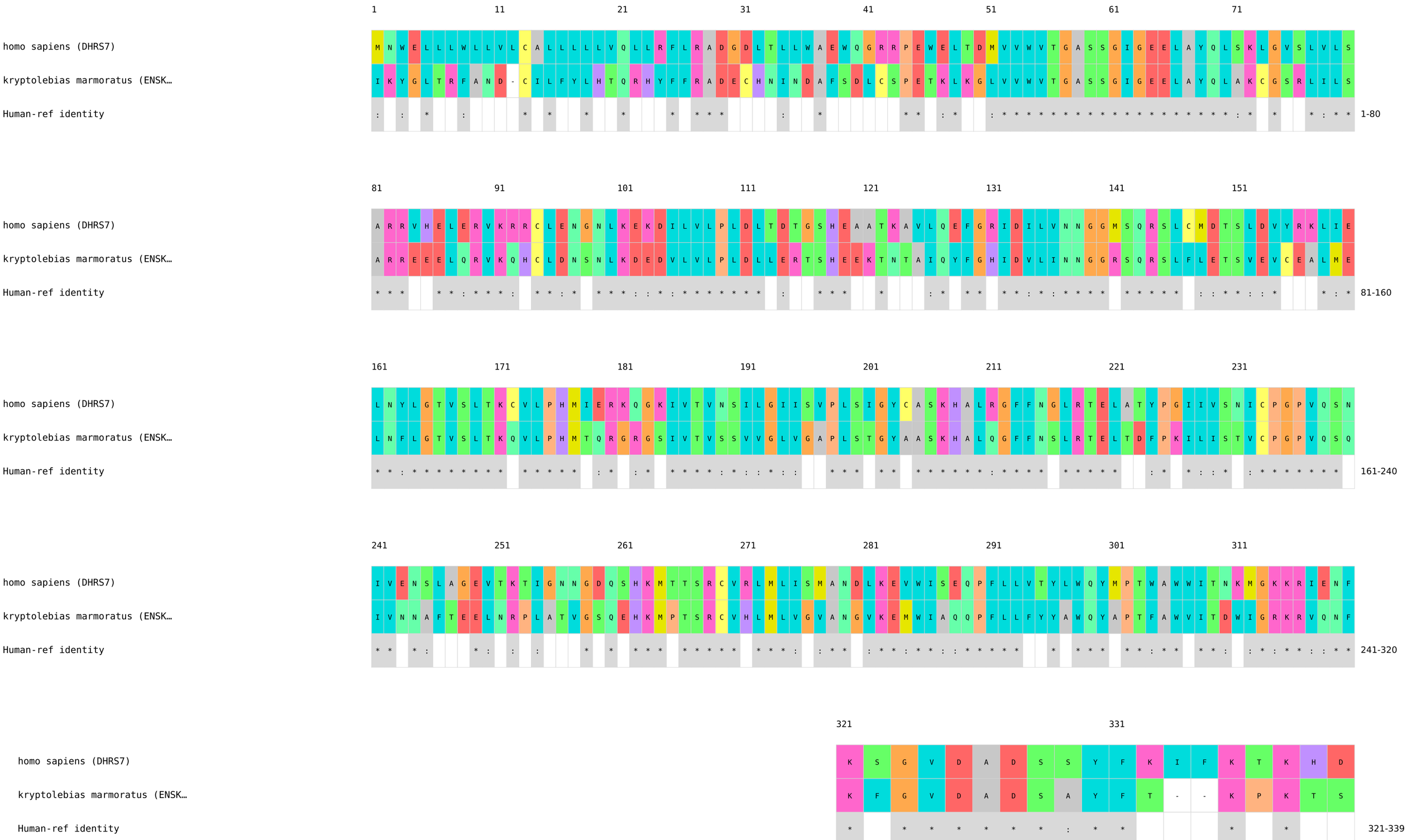Reference-projected protein alignment blocks (page 1 of 1)