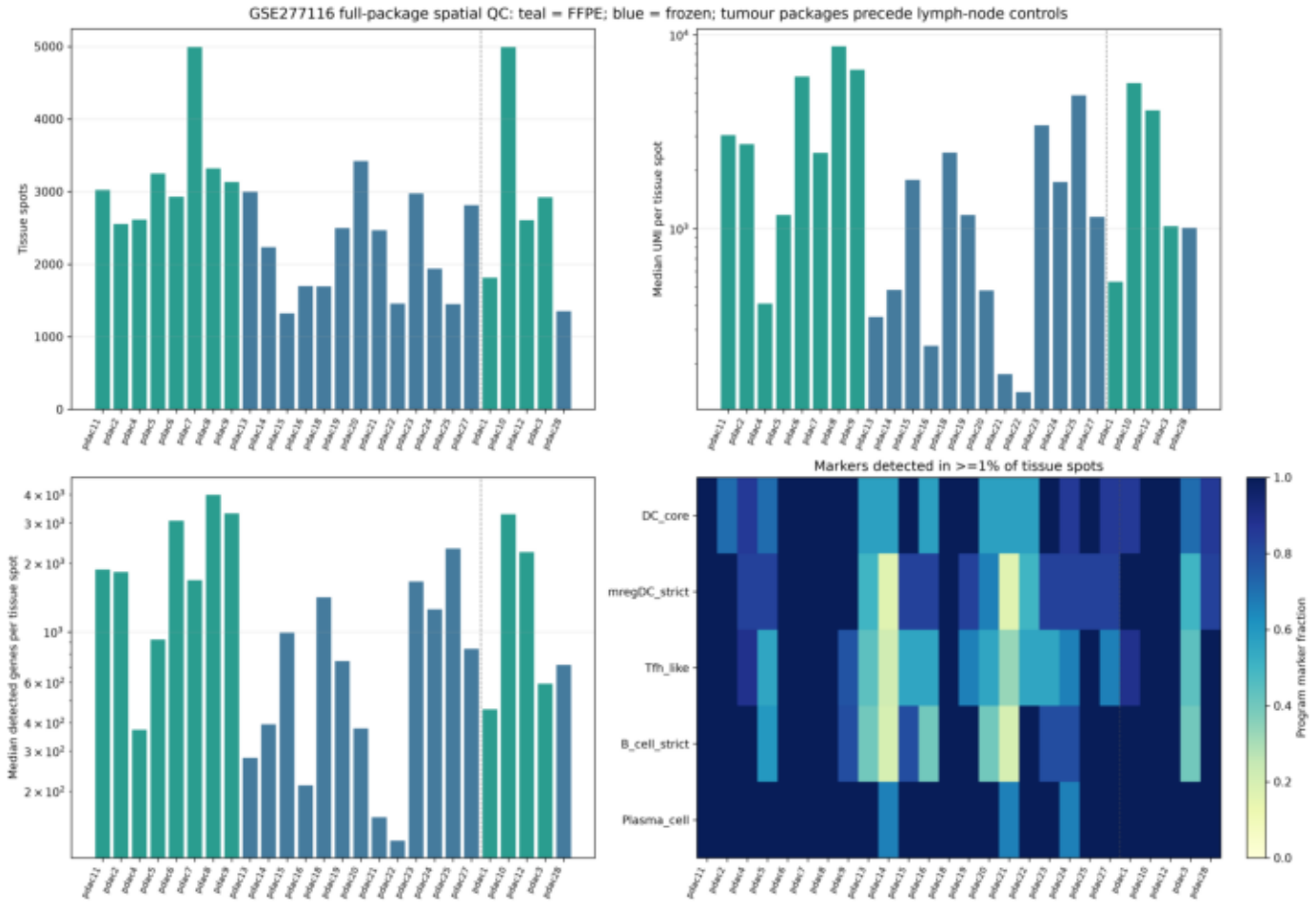
GSE277116 full-package spatial QC: teal = FFPE; blue = frozen; tumour packages precede lymph-node controls
Tissue spots
Median UMI per tissue spot
Median detected genes per tissue spot
Markers detected in >=1% of tissue spots
DC_core
mregDC_strict
Tfh_like
B_cell_strict
Plasma_cell
Program marker fraction