Filename: 2026-03-02 - 11.18.28.RNA

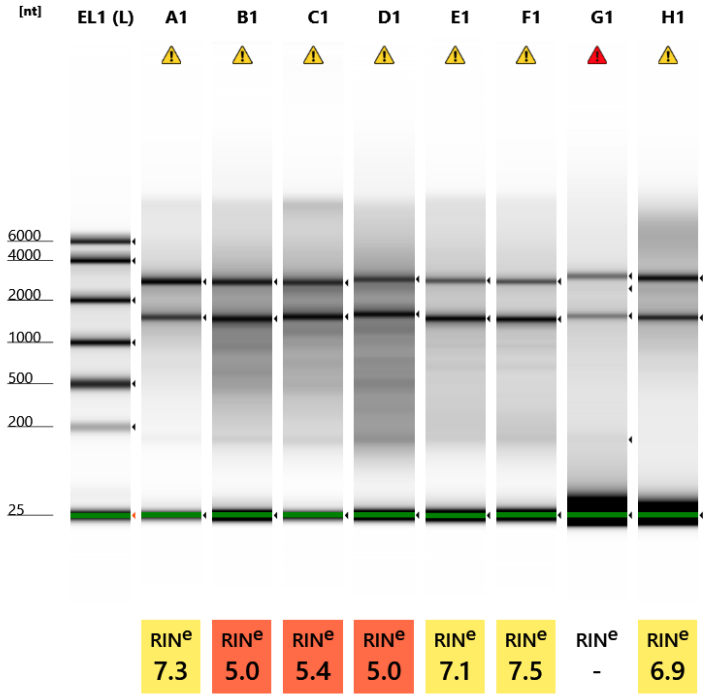

Default image (Contrast 50%), Image is Scaled to Sample

Sample Info

Well	RINe	28S/18S (Area)	Conc. [ng/µl]	Sample Description	Alert	Observations
EL1	-	-	84.9	Electronic Ladder		Ladder
A1	7.3	1.0	131	POC_6	⚠	Caution! Expired ScreenTape device
B1	5.0	0.9	101	POC_7	⚠	Caution! Expired ScreenTape device
C1	5.4	1.2	212	MON_4	⚠	Caution! Expired ScreenTape device
D1	5.0	2.1	143	MON_5	⚠	Caution! Expired ScreenTape device
E1	7.1	0.6	71.1	POR_4	⚠	Caution! Expired ScreenTape device
F1	7.5	0.6	65.9	POR_6	⚠	Caution! Expired ScreenTape device
G1	-	-	8.17	POC_6_Scroll	⚠	Caution! Expired ScreenTape device; Sample concentration outside functional range for RINe and the assay
H1	6.9	1.0	16.2	POC_6_Scroll_ProK	⚠	Caution! Expired ScreenTape device; Sample concentration outside functional range for RINe and the assay

© Agilent Technologies, Inc. 2021

EL1: Electronic Ladder

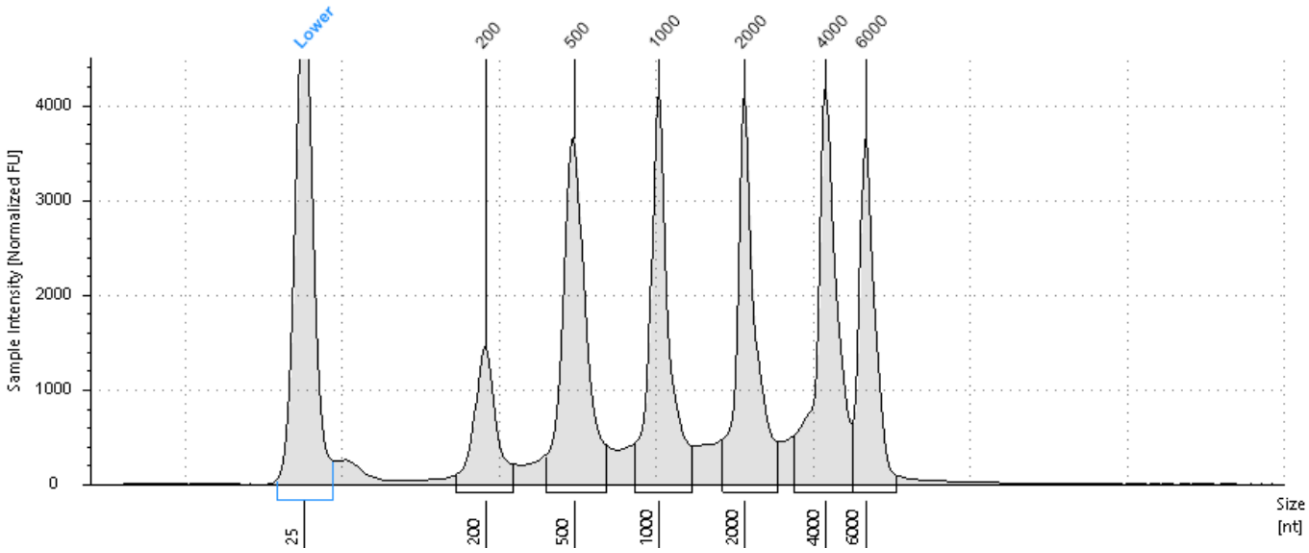

Sample Table

Well	RINe	28S/18S (Area)	Conc. [ng/µl]	Sample Description	Alert	Observations
EL1	-	-	84.9	Electronic Ladder		Ladder

Peak Table

Size [nt]	Calibrated Conc. [ng/µl]	Assigned Conc. [ng/µl]	Peak Molarity [nmol/l]	% Integrated Area	Peak Comment	Observations
25	40.0	40.0	4710	-		Lower Marker
200	5.94	-	87.4	7.80		
500	15.9	-	93.6	20.88		
1000	14.2	-	41.8	18.62		
2000	13.8	-	20.3	18.11		
4000	15.5	-	11.4	20.38		
6000	10.8	-	5.31	14.22		

© Agilent Technologies, Inc. 2021

A1: POC_6

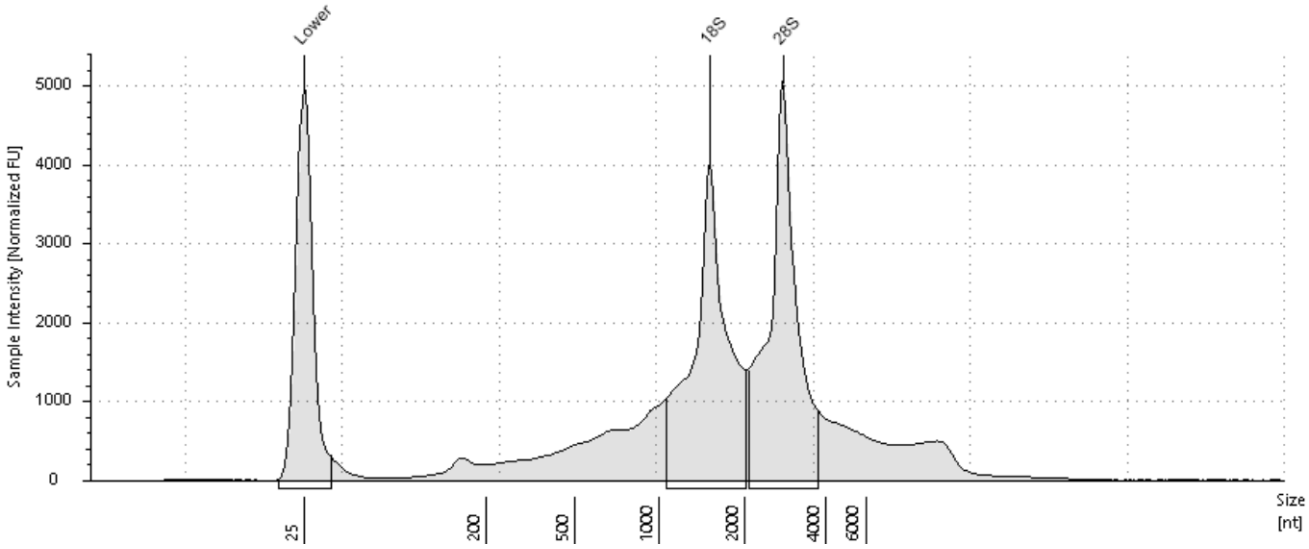

Sample Table

Well	RINe	28S/18S (Area)	Conc. [ng/µl]	Sample Description	Alert	Observations
A1	7.3	1.0	131	POC_6	⚠	Caution! Expired ScreenTape device

Peak Table

Size [nt]	Calibrated Conc. [ng/µl]	Assigned Conc. [ng/µl]	Peak Molarity [nmol/l]	% Integrated Area	Peak Comment	Observations
25	40.0	40.0	4710	-		Lower Marker
1510	40.4	-	78.7	49.41		18S
2776	41.4	-	43.8	50.59		28S

© Agilent Technologies, Inc. 2021

B1: POC_7

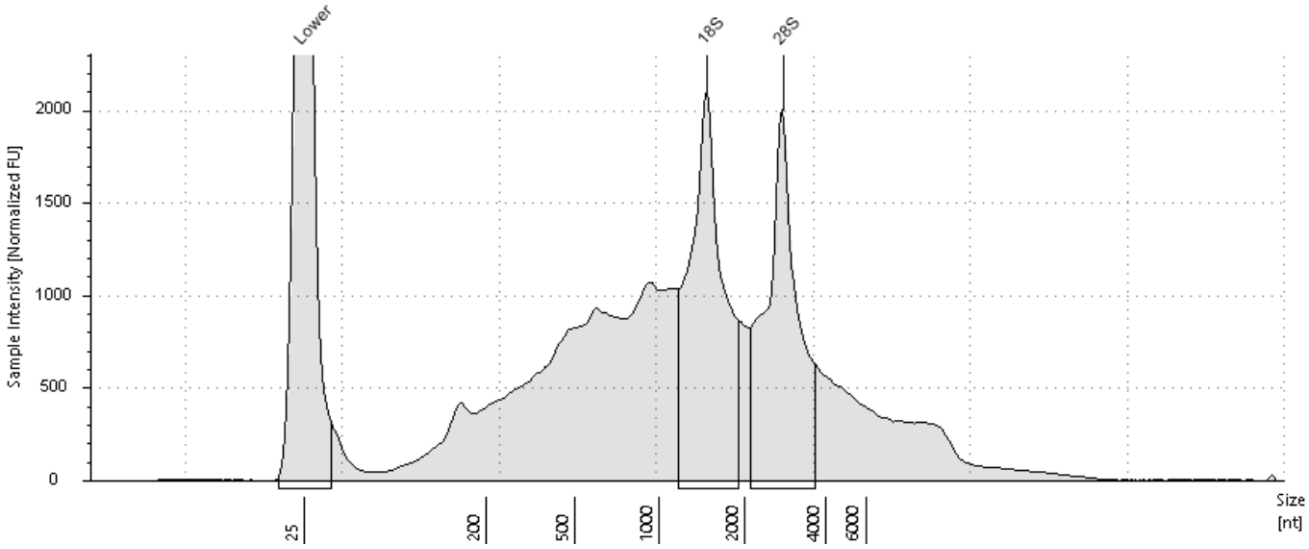

Sample Table

Well	RINe	28S/18S (Area)	Conc. [ng/µl]	Sample Description	Alert	Observations
B1	5.0	0.9	101	POC_7	⚠	Caution! Expired ScreenTape device

Peak Table

Size [nt]	Calibrated Conc. [ng/µl]	Assigned Conc. [ng/µl]	Peak Molarity [nmol/l]	% Integrated Area	Peak Comment	Observations
25	40.0	40.0	4710	-		Lower Marker
1479	20.8	-	41.3	53.23		18S
2771	18.2	-	19.4	46.77		28S

© Agilent Technologies, Inc. 2021

C1: MON_4

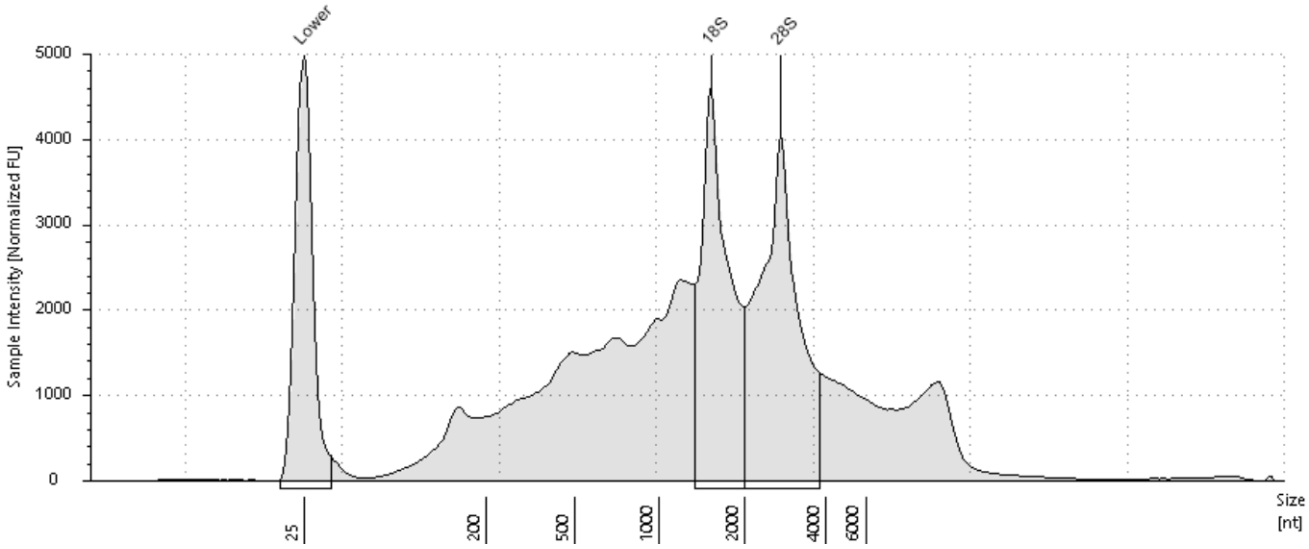

Sample Table

Well	RINe	28S/18S (Area)	Conc. [ng/µl]	Sample Description	Alert	Observations
C1	5.4	1.2	212	MON_4	⚠	Caution! Expired ScreenTape device

Peak Table

Size [nt]	Calibrated Conc. [ng/µl]	Assigned Conc. [ng/µl]	Peak Molarity [nmol/l]	% Integrated Area	Peak Comment	Observations
25	40.0	40.0	4710	-		Lower Marker
1530	38.0	-	73.1	45.25		18S
2721	46.0	-	49.7	54.75		28S

© Agilent Technologies, Inc. 2021

D1: MON_5

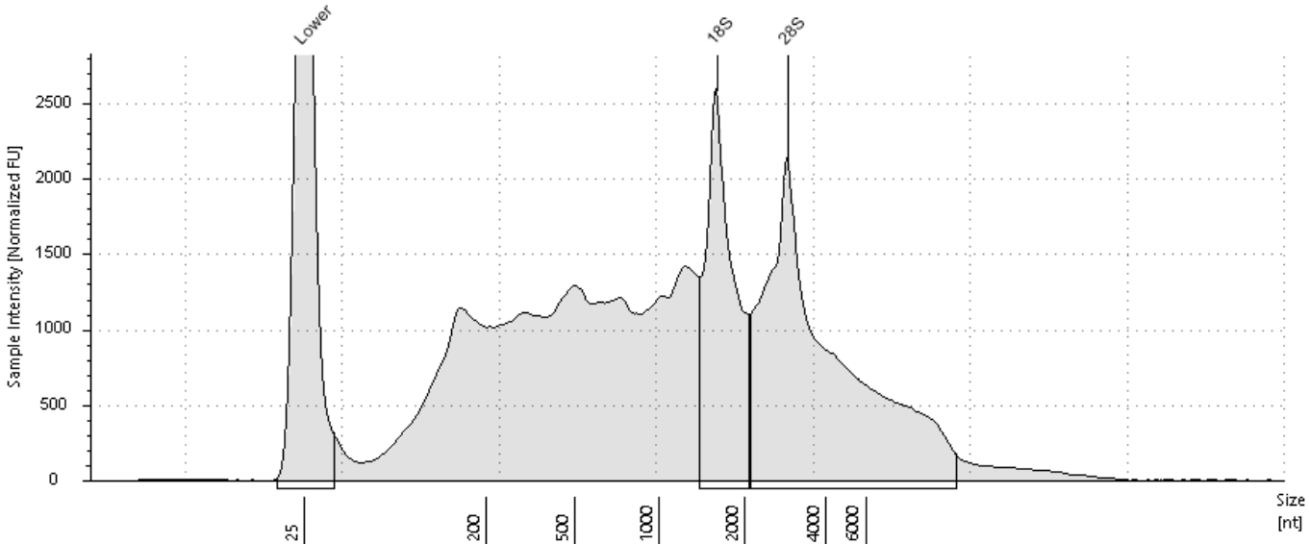

Sample Table

Well	RINe	28S/18S (Area)	Conc. [ng/µl]	Sample Description	Alert	Observations
D1	5.0	2.1	143	MON_5	⚠	Caution! Expired ScreenTape device

Peak Table

Size [nt]	Calibrated Conc. [ng/µl]	Assigned Conc. [ng/µl]	Peak Molarity [nmol/l]	% Integrated Area	Peak Comment	Observations
25	40.0	40.0	4710	-		Lower Marker
1589	19.8	-	36.6	32.23		18S
2890	41.6	-	42.3	67.77		28S

© Agilent Technologies, Inc. 2021

E1: POR_4

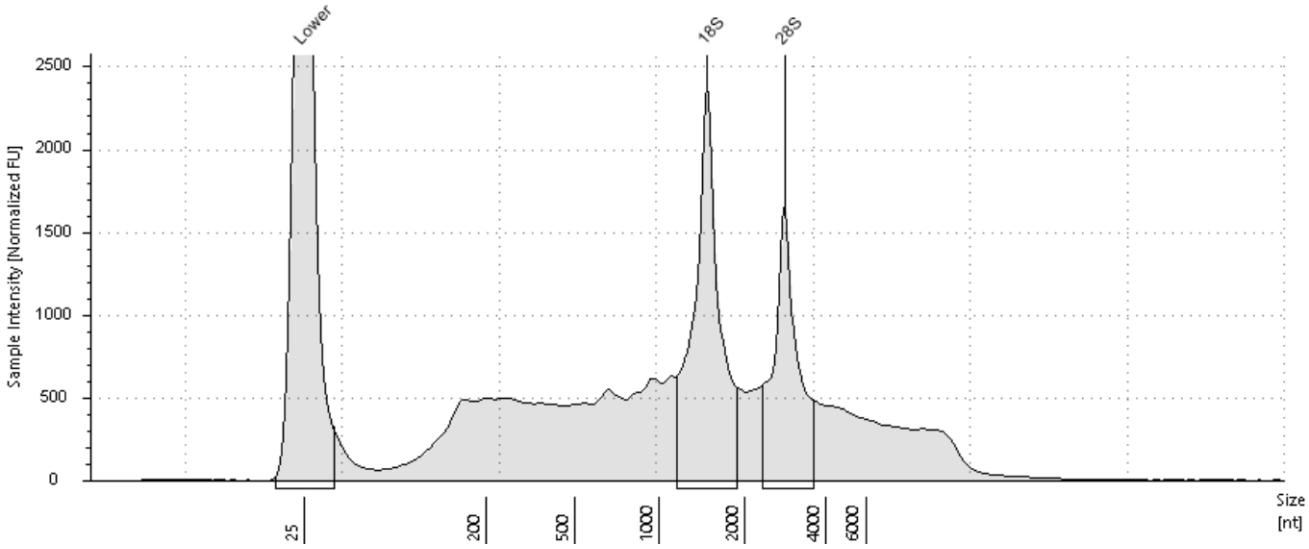

Sample Table

Well	RINe	28S/18S (Area)	Conc. [ng/µl]	Sample Description	Alert	Observations
E1	7.1	0.6	71.1	POR_4	⚠	Caution! Expired ScreenTape device

Peak Table

Size [nt]	Calibrated Conc. [ng/µl]	Assigned Conc. [ng/µl]	Peak Molarity [nmol/l]	% Integrated Area	Peak Comment	Observations
25	40.0	40.0	4710	-		Lower Marker
1482	15.9	-	31.5	61.38		18S
2828	10.0	-	10.4	38.62		28S

© Agilent Technologies, Inc. 2021

F1: POR_6

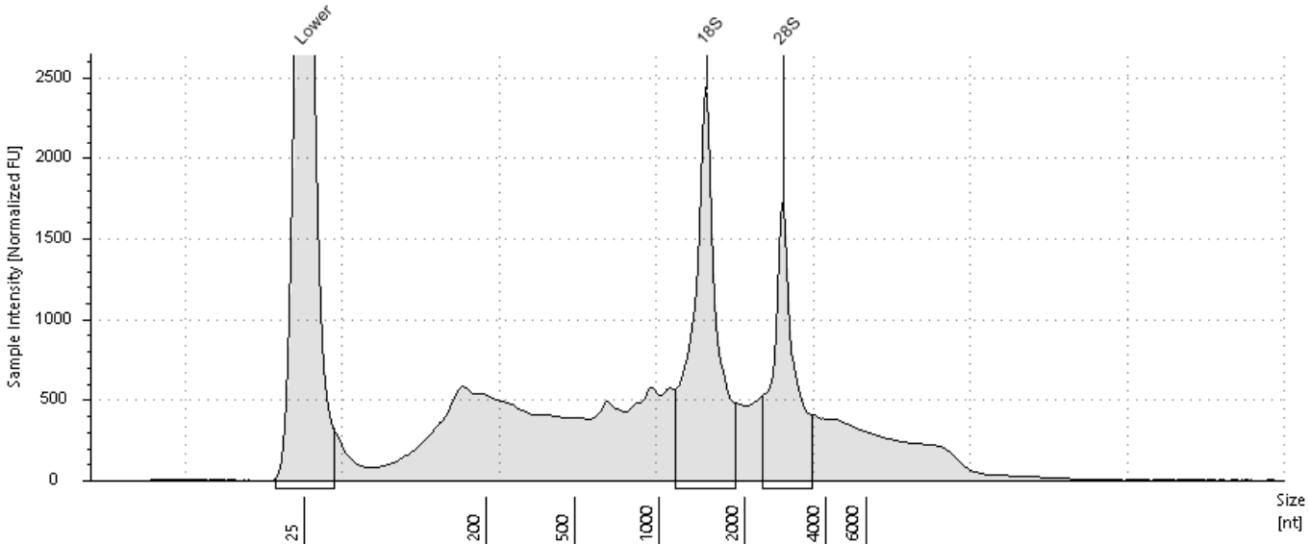

Sample Table

Well	RINe	28S/18S (Area)	Conc. [ng/µl]	Sample Description	Alert	Observations
F1	7.5	0.6	65.9	POR_6	⚠	Caution! Expired ScreenTape device

Peak Table

Size [nt]	Calibrated Conc. [ng/µl]	Assigned Conc. [ng/µl]	Peak Molarity [nmol/l]	% Integrated Area	Peak Comment	Observations
25	40.0	40.0	4710	-		Lower Marker
1462	14.8	-	29.8	61.64		18S
2774	9.21	-	9.76	38.36		28S

© Agilent Technologies, Inc. 2021

G1: POC_6_Scroll

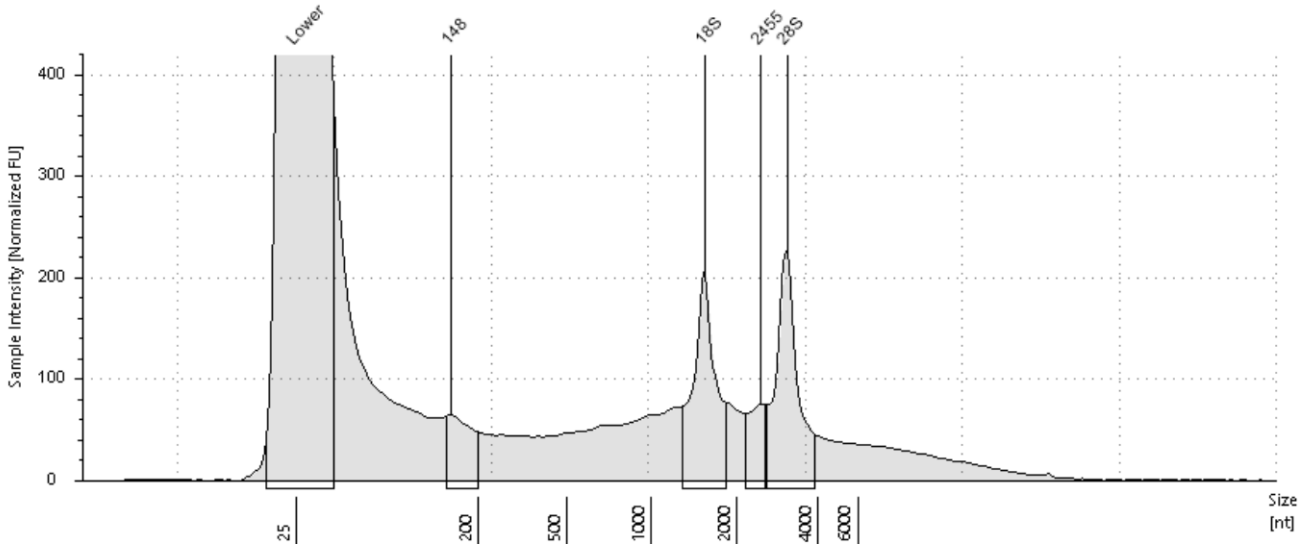

Sample Table

Well	RINe	28S/18S (Area)	Conc. [ng/µl]	Sample Description	Alert	Observations
G1	-	-	8.17	POC_6_Scroll	⚠	Caution! Expired ScreenTape device; Sample concentration outside functional range for RINe and the assay

Peak Table

Size [nt]	Calibrated Conc. [ng/µl]	Assigned Conc. [ng/µl]	Peak Molarity [nmol/l]	% Integrated Area	Peak Comment	Observations
25	40.0	40.0	4710	-		Lower Marker
148	0.360	-	7.17	13.57		
1548	0.986	-	1.87	37.18		18S
2455	0.274	-	0.328	10.31		
3061	1.03	-	0.993	38.94		28S

© Agilent Technologies, Inc. 2021

H1: POC_6_Scroll_ProK

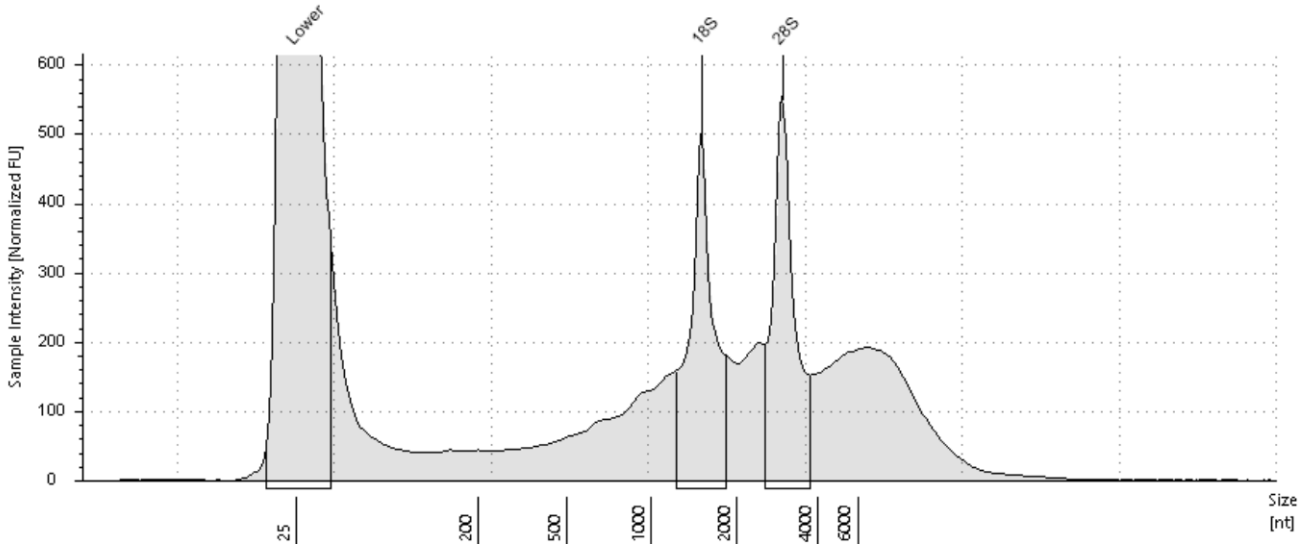

Sample Table

Well	RINe	28S/18S (Area)	Conc. [ng/µl]	Sample Description	Alert	Observations
H1	6.9	1.0	16.2	POC_6_Scroll_ProK	⚠	Caution! Expired ScreenTape device; Sample concentration outside functional range for RINe and the assay

Peak Table

Size [nt]	Calibrated Conc. [ng/µl]	Assigned Conc. [ng/µl]	Peak Molarity [nmol/l]	% Integrated Area	Peak Comment	Observations
25	40.0	40.0	4710	-		Lower Marker
1502	2.64	-	5.16	50.01		18S
2945	2.64	-	2.63	49.99		28S

© Agilent Technologies, Inc. 2021