Filename: 2026-03-03 - 12.02.21.RNA

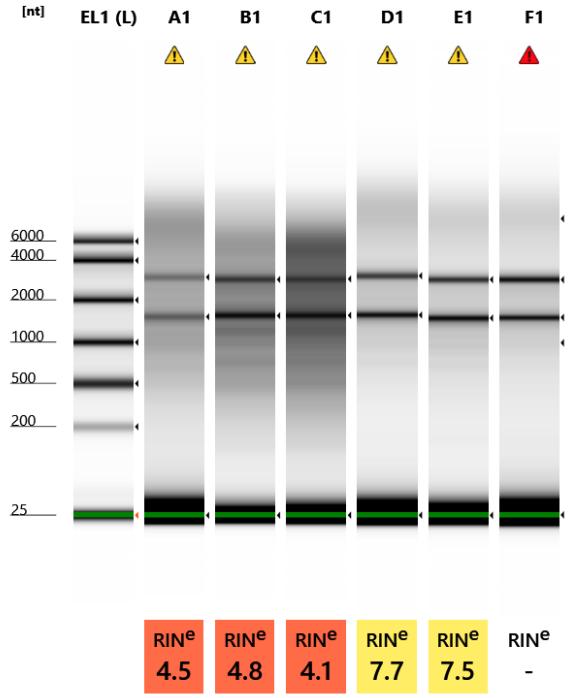

Default image (Contrast 50%), Image is Scaled to Sample

Sample Info

Well	RINe	28S/18S (Area)	Conc. [ng/µl]	Sample Description	Alert	Observations
EL1	-	-	84.9	Electronic Ladder		Ladder
A1	4.5	0.8	16.4	POC_7	⚠	Caution! Expired ScreenTape device; Sample concentration outside functional range for RINe and the assay
B1	4.8	1.1	40.2	MON_4	⚠	Caution! Expired ScreenTape device
C1	4.1	1.1	38.8	MON_6	⚠	Caution! Expired ScreenTape device
D1	7.7	0.8	11.8	POR_4	⚠	Caution! Expired ScreenTape device; Sample concentration outside functional range for RINe and the assay
E1	7.5	0.7	15.1	POR_5	⚠	Caution! Expired ScreenTape device; Sample concentration outside functional range for RINe and the assay
F1	-	-	9.16	POR_6	⚠	Caution! Expired ScreenTape device; Sample concentration outside functional range for RINe and the assay

© Agilent Technologies, Inc. 2021

EL1: Electronic Ladder

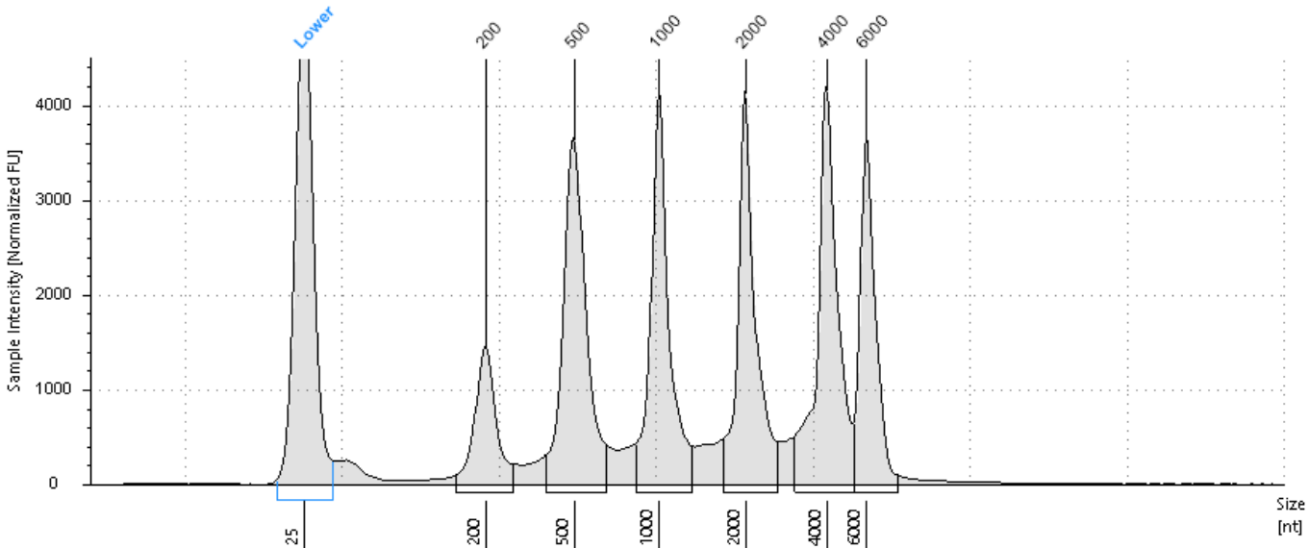

Sample Table

Well	RINe	28S/18S (Area)	Conc. [ng/µl]	Sample Description	Alert	Observations
EL1	-	-	84.9	Electronic Ladder		Ladder

Peak Table

Size [nt]	Calibrated Conc. [ng/µl]	Assigned Conc. [ng/µl]	Peak Molarity [nmol/l]	% Integrated Area	Peak Comment	Observations
25	40.0	40.0	4710	-		Lower Marker
200	5.94	-	87.4	7.80		
500	15.9	-	93.6	20.88		
1000	14.2	-	41.8	18.62		
2000	13.8	-	20.3	18.11		
4000	15.5	-	11.4	20.38		
6000	10.8	-	5.31	14.22		

© Agilent Technologies, Inc. 2021

A1: POC_7

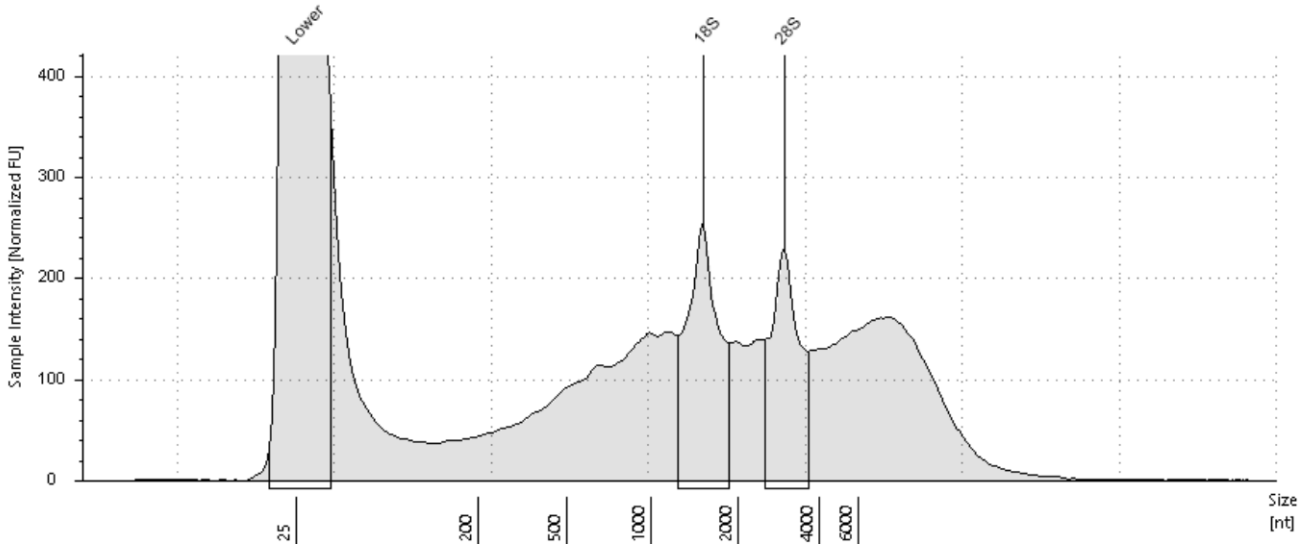

Sample Table

Well	RINe	28S/18S (Area)	Conc. [ng/µl]	Sample Description	Alert	Observations
A1	4.5	0.8	16.4	POC_7	⚠	Caution! Expired ScreenTape device; Sample concentration outside functional range for RINe and the assay

Peak Table

Size [nt]	Calibrated Conc. [ng/µl]	Assigned Conc. [ng/µl]	Peak Molarity [nmol/l]	% Integrated Area	Peak Comment	Observations
25	40.0	40.0	4710	-		Lower Marker
1521	2.13	-	4.13	55.84		18S
2988	1.69	-	1.66	44.16		28S

© Agilent Technologies, Inc. 2021

B1: MON_4

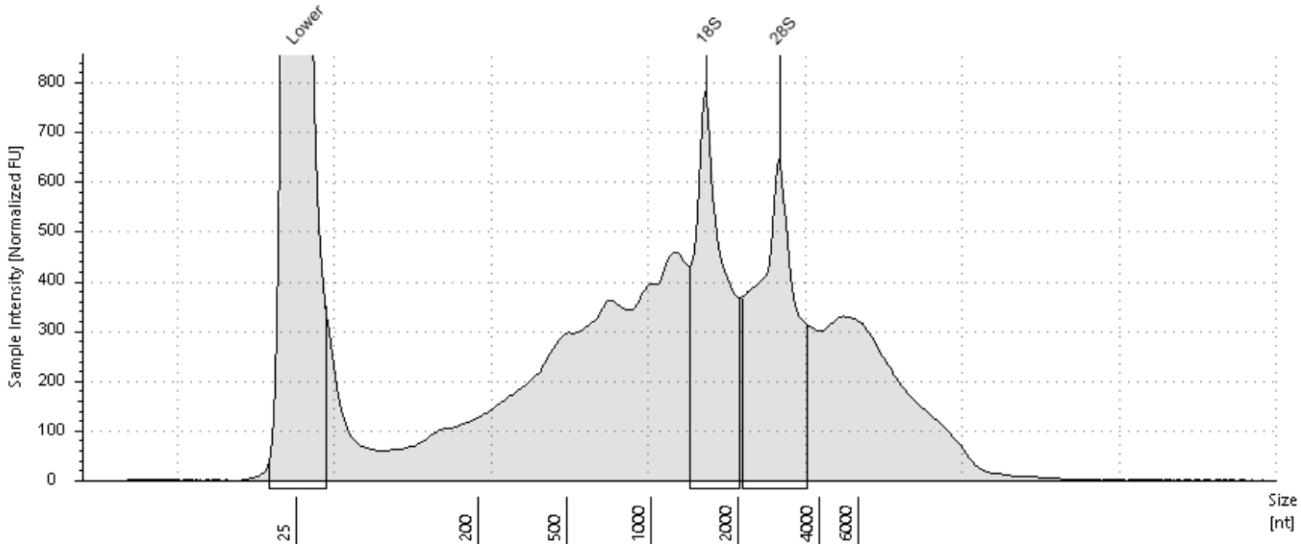

Sample Table

Well	RINe	28S/18S (Area)	Conc. [ng/µl]	Sample Description	Alert	Observations
B1	4.8	1.1	40.2	MON_4	⚠	Caution! Expired ScreenTape device

Peak Table

Size [nt]	Calibrated Conc. [ng/µl]	Assigned Conc. [ng/µl]	Peak Molarity [nmol/l]	% Integrated Area	Peak Comment	Observations
25	40.0	40.0	4710	-		Lower Marker
1546	6.17	-	11.7	48.03		18S
2861	6.68	-	6.87	51.97		28S

© Agilent Technologies, Inc. 2021

C1: MON_6

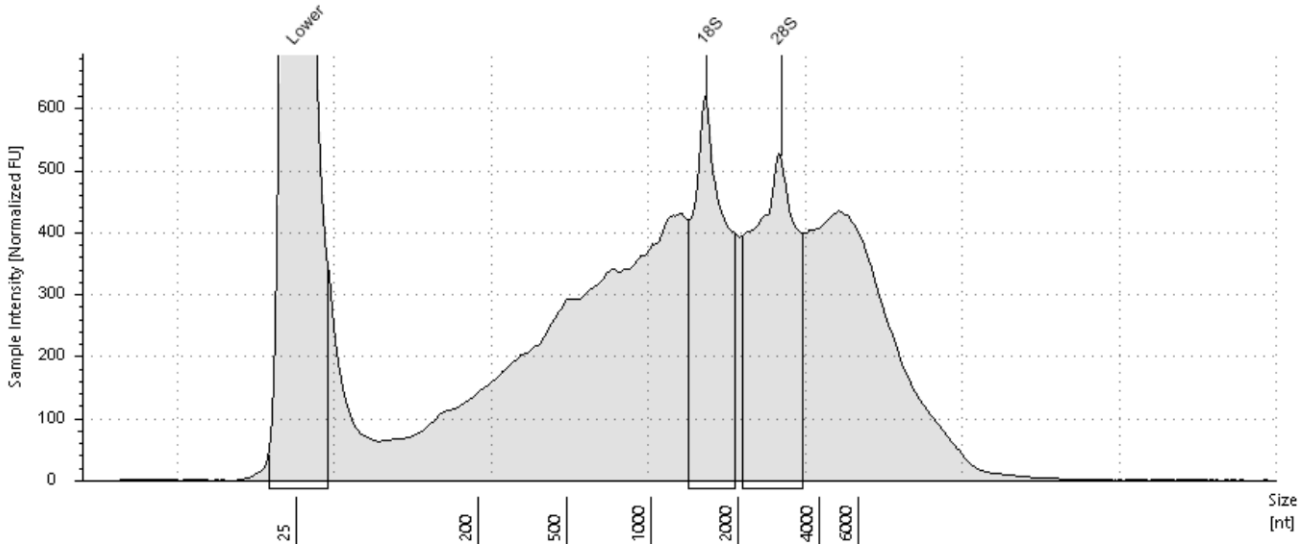

Sample Table

Well	RINe	28S/18S (Area)	Conc. [ng/µl]	Sample Description	Alert	Observations
C1	4.1	1.1	38.8	MON_6	⚠	Caution! Expired ScreenTape device

Peak Table

Size [nt]	Calibrated Conc. [ng/µl]	Assigned Conc. [ng/µl]	Peak Molarity [nmol/l]	% Integrated Area	Peak Comment	Observations
25	40.0	40.0	4710	-		Lower Marker
1555	5.20	-	9.83	46.66		18S
2892	5.94	-	6.05	53.34		28S

© Agilent Technologies, Inc. 2021

D1: POR_4

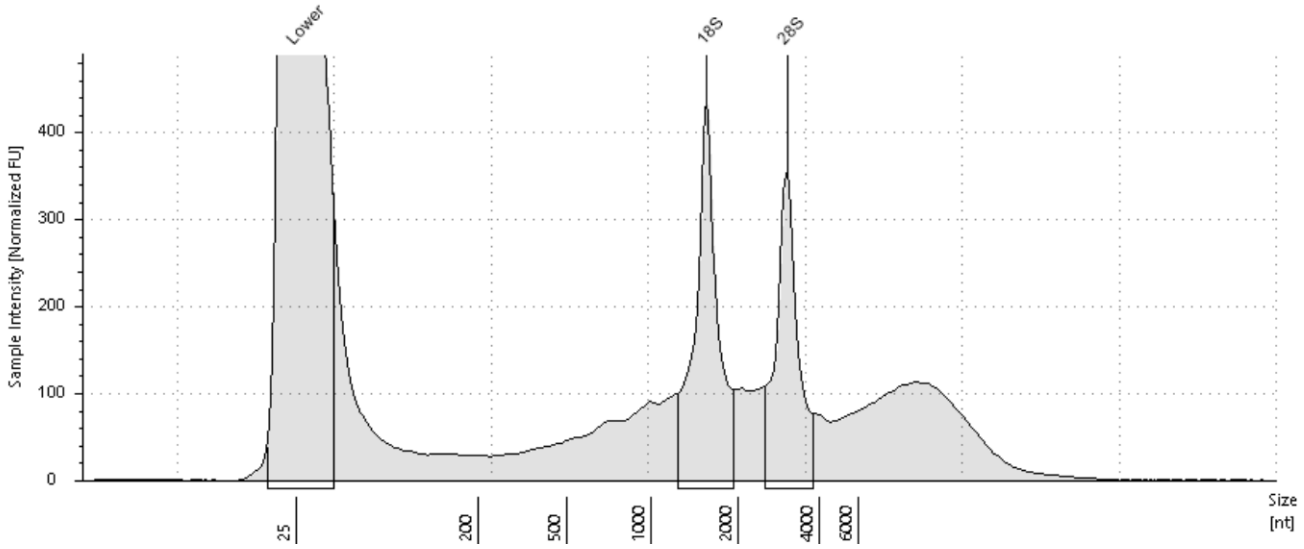

Sample Table

Well	RINe	28S/18S (Area)	Conc. [ng/µl]	Sample Description	Alert	Observations
D1	7.7	0.8	11.8	POR_4	⚠	Caution! Expired ScreenTape device; Sample concentration outside functional range for RINe and the assay

Peak Table

Size [nt]	Calibrated Conc. [ng/µl]	Assigned Conc. [ng/µl]	Peak Molarity [nmol/l]	% Integrated Area	Peak Comment	Observations
25	40.0	40.0	4710	-		Lower Marker
1558	2.25	-	4.24	56.54		18S
3047	1.73	-	1.67	43.46		28S

© Agilent Technologies, Inc. 2021

E1: POR_5

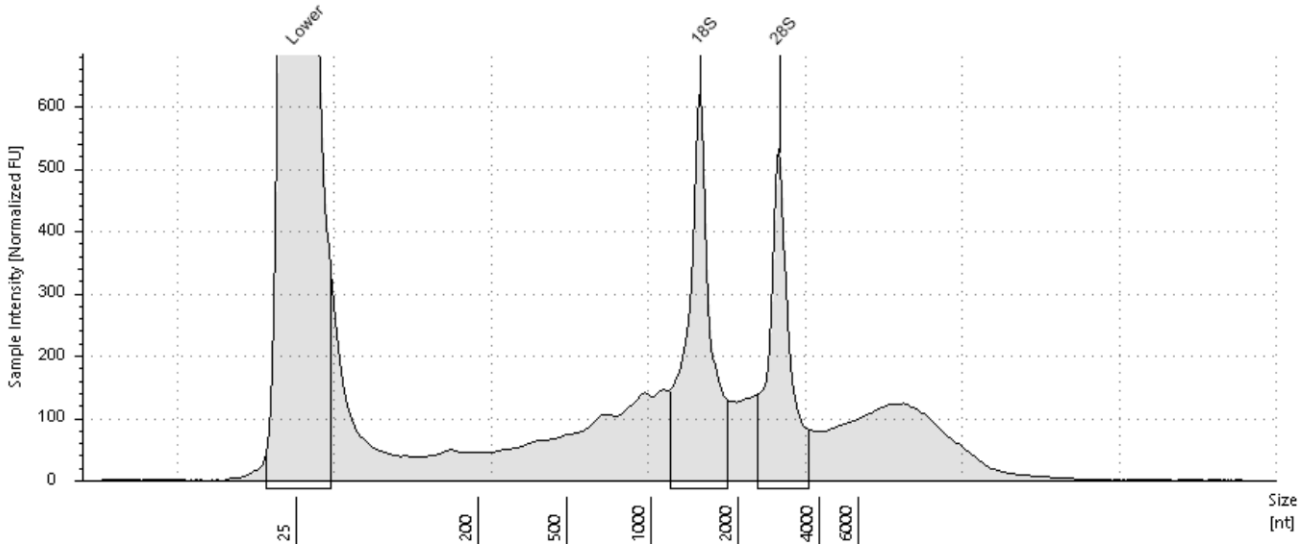

Sample Table

Well	RINe	28S/18S (Area)	Conc. [ng/µl]	Sample Description	Alert	Observations
E1	7.5	0.7	15.1	POR_5	⚠	Caution! Expired ScreenTape device; Sample concentration outside functional range for RINe and the assay

Peak Table

Size [nt]	Calibrated Conc. [ng/µl]	Assigned Conc. [ng/µl]	Peak Molarity [nmol/l]	% Integrated Area	Peak Comment	Observations
25	40.0	40.0	4710	-		Lower Marker
1488	3.26	-	6.44	57.83		18S
2861	2.37	-	2.44	42.17		28S

© Agilent Technologies, Inc. 2021

F1: POR_6

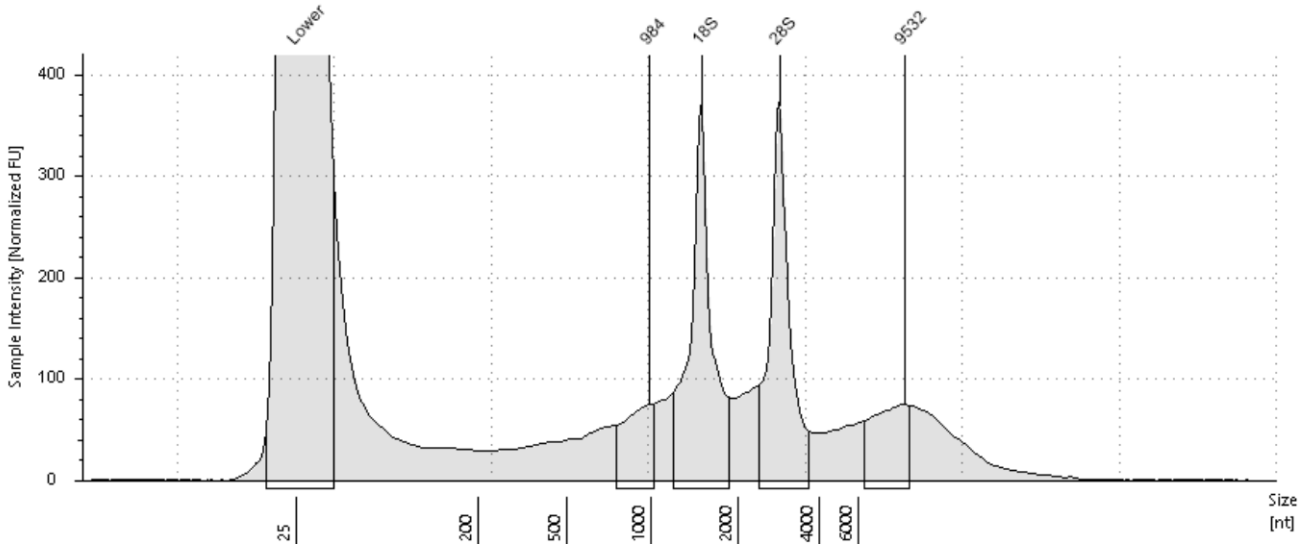

Sample Table

Well	RINe	28S/18S (Area)	Conc. [ng/µl]	Sample Description	Alert	Observations
F1	-	-	9.16	POR_6	⚠	Caution! Expired ScreenTape device; Sample concentration outside functional range for RINe and the assay

Peak Table

Size [nt]	Calibrated Conc. [ng/µl]	Assigned Conc. [ng/µl]	Peak Molarity [nmol/l]	% Integrated Area	Peak Comment	Observations
25	40.0	40.0	4710	-		Lower Marker
984	0.468	-	1.40	10.74		
1493	1.72	-	3.40	39.59		18S
2836	1.56	-	1.62	35.86		28S
9532	0.601	-	0.186	13.81		

© Agilent Technologies, Inc. 2021