Filename: 2026-03-25 - 10.57.07.HSRNA

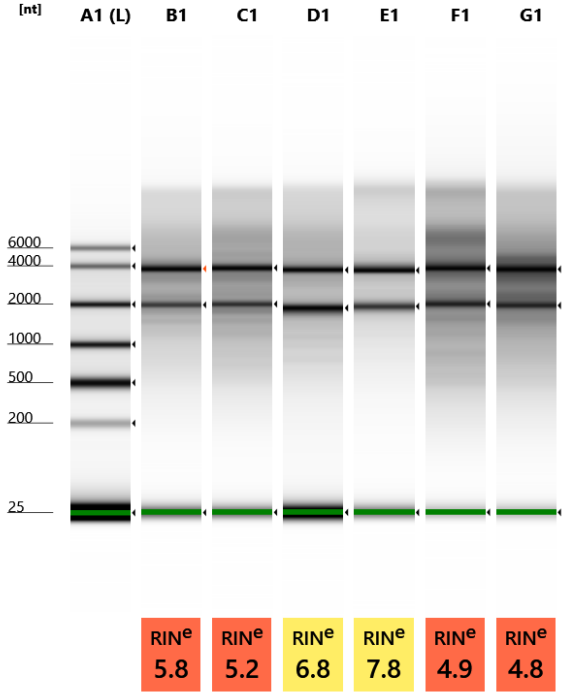

Default image (Contrast 50%), Image is Scaled to Sample

Sample Info

Well	RINe	28S/18S (Area)	Conc. [pg/µl]	Sample Description	Alert	Observations
A1	-	-	472	Ladder		Ladder
B1	5.8	2.1	2470	POC_3		
C1	5.2	1.3	3240	POC_4		
D1	6.8	1.1	1130	POR_2		
E1	7.8	1.3	2180	POR_3		
F1	4.9	1.4	8220	MON_2		
G1	4.8	1.1	7770	MON_3		

© Agilent Technologies, Inc. 2021

A1: Ladder

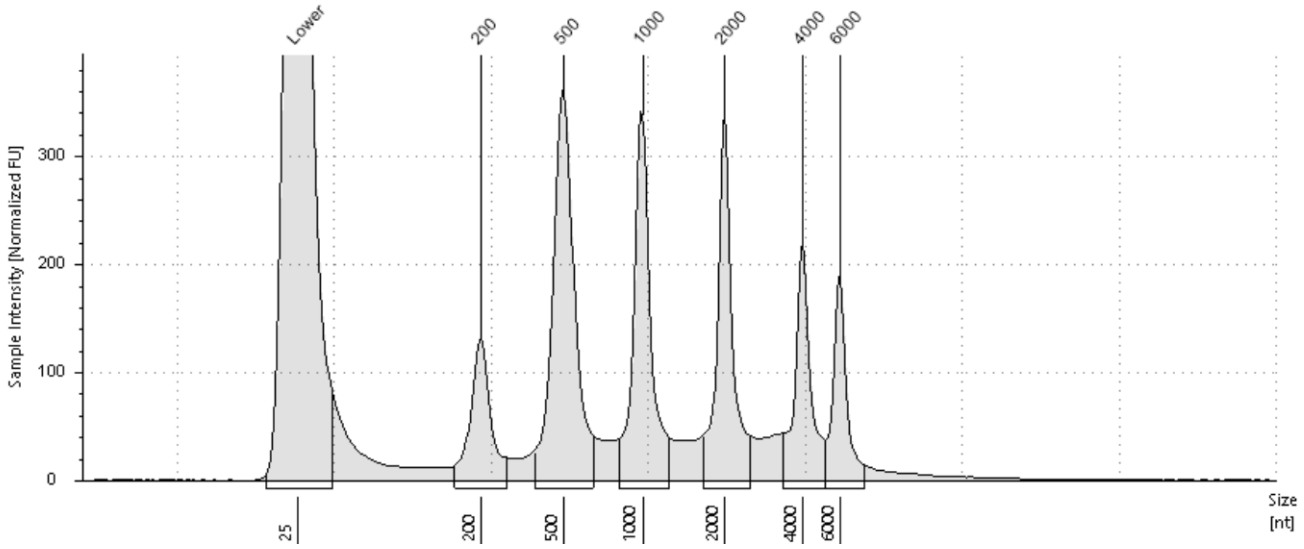

Sample Table

Well	RINe	28S/18S (Area)	Conc. [pg/µl]	Sample Description	Alert	Observations
A1	-	-	472	Ladder		Ladder

Peak Table

Size [nt]	Calibrated Conc. [pg/µl]	Assigned Conc. [pg/µl]	Peak Molarity [pmol/l]	% Integrated Area	Peak Comment	Observations
25	700	700	82400	-		Lower Marker
200	37.0	-	544	9.65		
500	111	-	651	28.84		
1000	79.0	-	232	20.60		
2000	71.9	-	106	18.76		
4000	48.5	-	35.6	12.64		
6000	36.5	-	17.9	9.52		

© Agilent Technologies, Inc. 2021

B1: POC_3

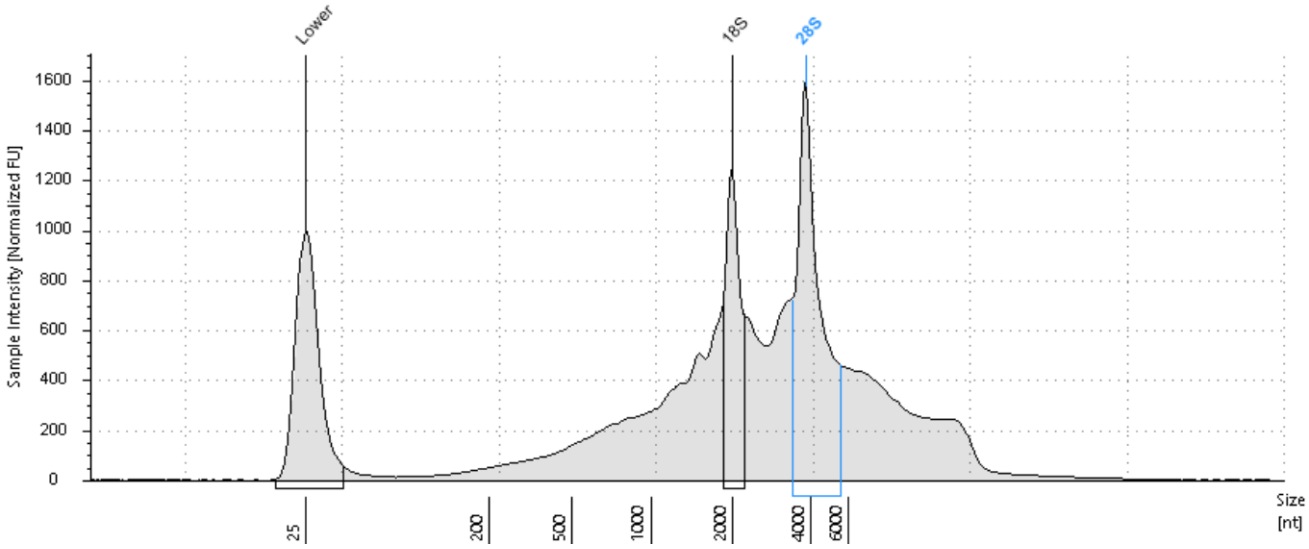

Sample Table

Well	RINe	28S/18S (Area)	Conc. [pg/µl]	Sample Description	Alert	Observations
B1	5.8	2.1	2470	POC_3		

Peak Table

Size [nt]	Calibrated Conc. [pg/µl]	Assigned Conc. [pg/µl]	Peak Molarity [pmol/l]	% Integrated Area	Peak Comment	Observations
25	700	700	82400	-		Lower Marker
1976	263	-	392	32.71		18S
3793	541	-	420	67.29		28S

© Agilent Technologies, Inc. 2021

C1: POC_4

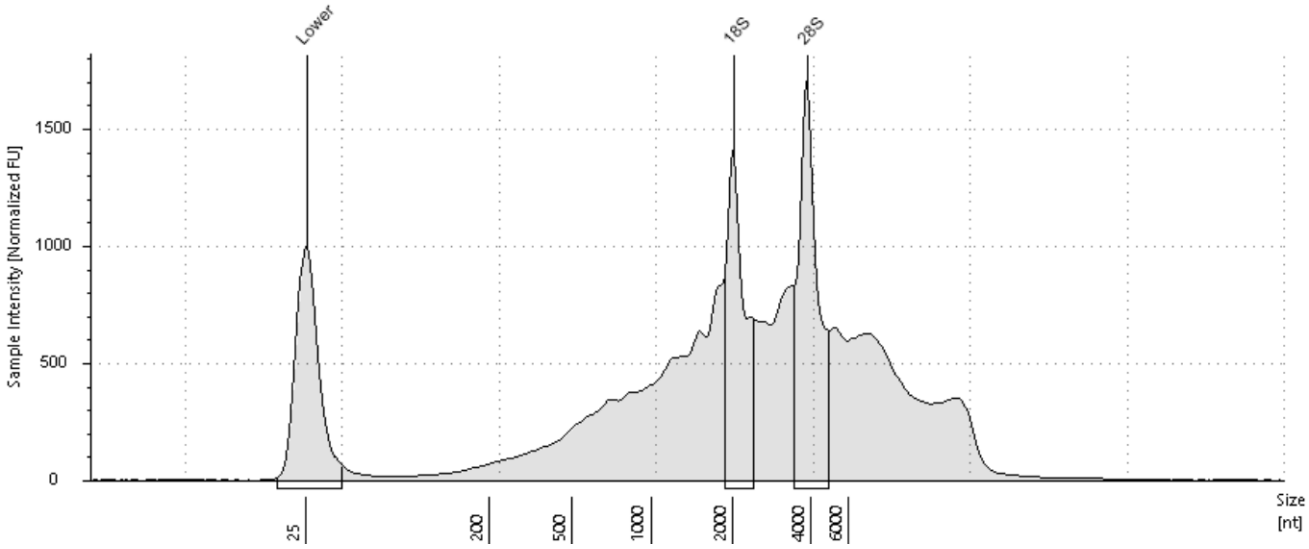

Sample Table

Well	RINe	28S/18S (Area)	Conc. [pg/µl]	Sample Description	Alert	Observations
C1	5.2	1.3	3240	POC_4		

Peak Table

Size [nt]	Calibrated Conc. [pg/µl]	Assigned Conc. [pg/µl]	Peak Molarity [pmol/l]	% Integrated Area	Peak Comment	Observations
25	700	700	82400	-		Lower Marker
1999	371	-	546	42.74		18S
3847	497	-	380	57.26		28S

© Agilent Technologies, Inc. 2021

D1: POR_2

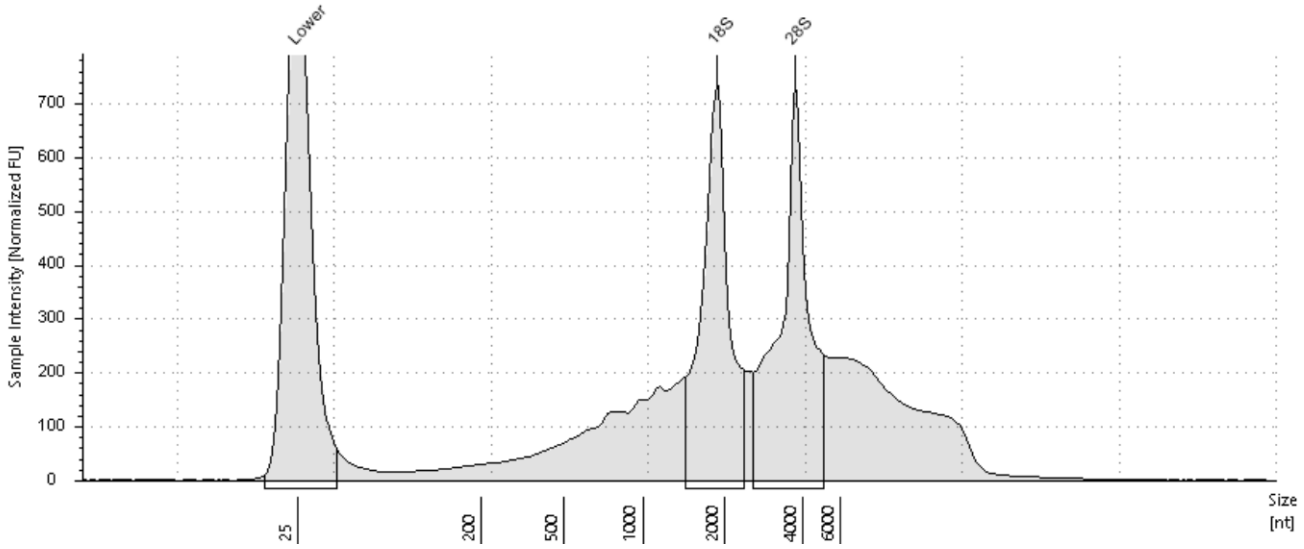

Sample Table

Well	RINe	28S/18S (Area)	Conc. [pg/µl]	Sample Description	Alert	Observations
D1	6.8	1.1	1130	POR_2		

Peak Table

Size [nt]	Calibrated Conc. [pg/µl]	Assigned Conc. [pg/µl]	Peak Molarity [pmol/l]	% Integrated Area	Peak Comment	Observations
25	700	700	82400	-		Lower Marker
1867	261	-	411	47.77		18S
3706	286	-	227	52.23		28S

© Agilent Technologies, Inc. 2021

E1: POR_3

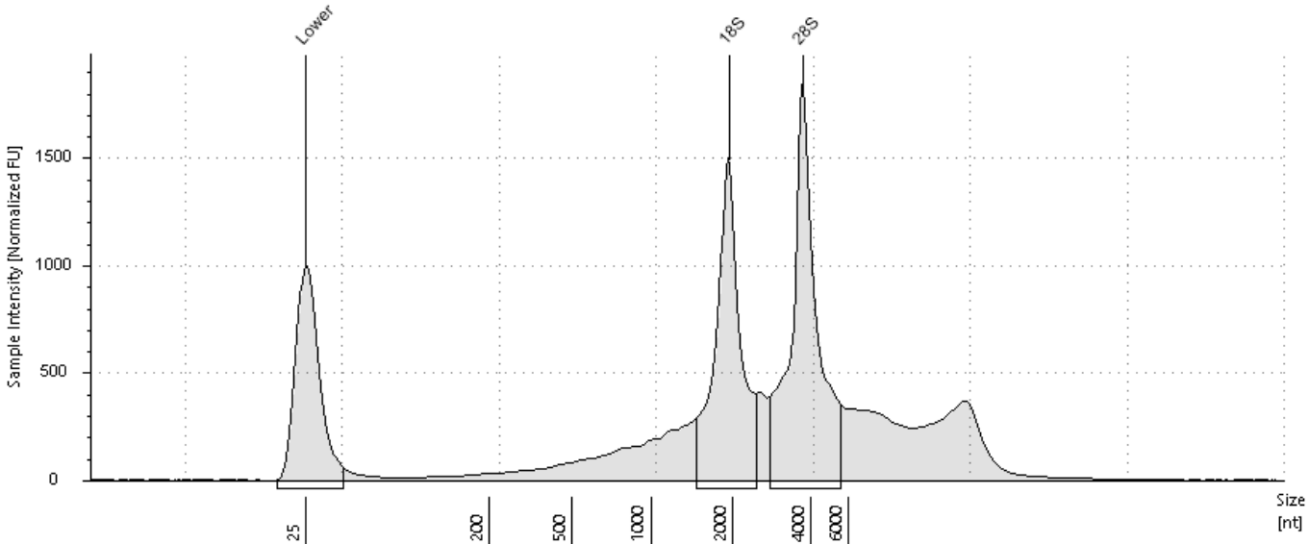

Sample Table

Well	RINe	28S/18S (Area)	Conc. [pg/µl]	Sample Description	Alert	Observations
E1	7.8	1.3	2180	POR_3		

Peak Table

Size [nt]	Calibrated Conc. [pg/µl]	Assigned Conc. [pg/µl]	Peak Molarity [pmol/l]	% Integrated Area	Peak Comment	Observations
25	700	700	82400	-		Lower Marker
1927	521	-	796	43.65		18S
3686	673	-	537	56.35		28S

© Agilent Technologies, Inc. 2021

F1: MON_2

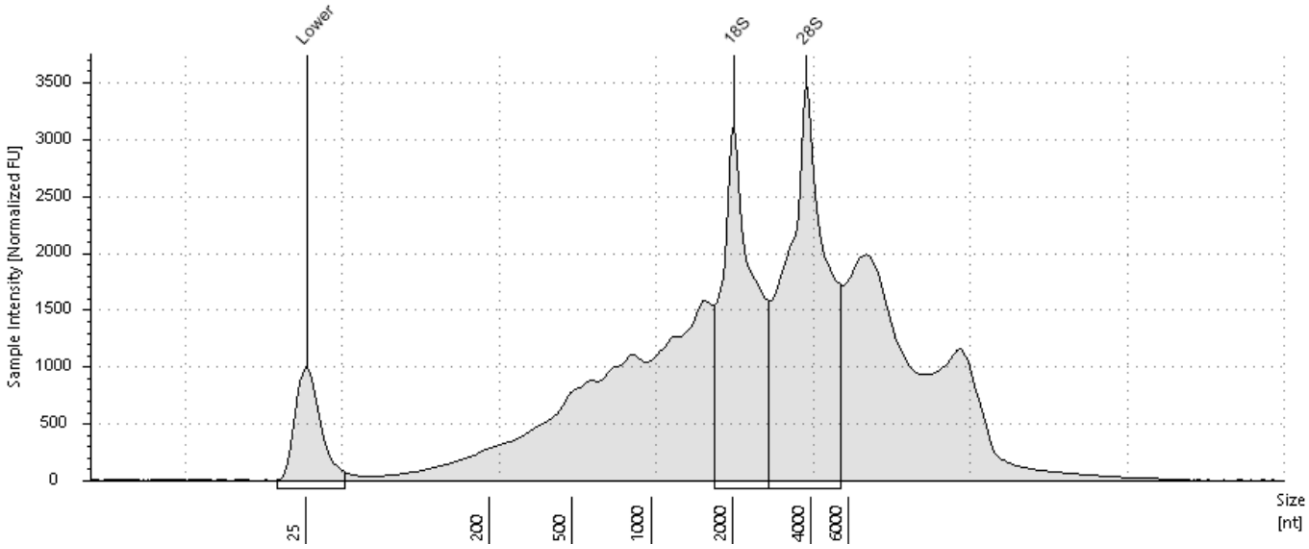

Sample Table

Well	RINe	28S/18S (Area)	Conc. [pg/µl]	Sample Description	Alert	Observations
F1	4.9	1.4	8220	MON_2		

Peak Table

Size [nt]	Calibrated Conc. [pg/µl]	Assigned Conc. [pg/µl]	Peak Molarity [pmol/l]	% Integrated Area	Peak Comment	Observations
25	700	700	82400	-		Lower Marker
1999	1380	-	2020	41.76		18S
3808	1920	-	1480	58.24		28S

© Agilent Technologies, Inc. 2021

G1: MON_3

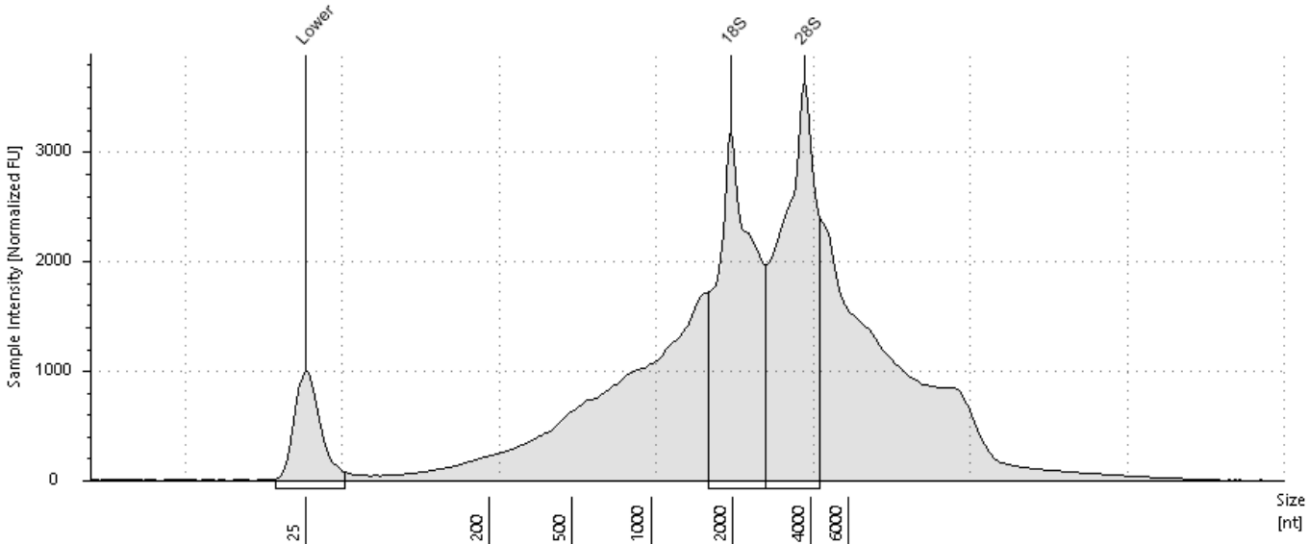

Sample Table

Well	RINe	28S/18S (Area)	Conc. [pg/µl]	Sample Description	Alert	Observations
G1	4.8	1.1	7770	MON_3		

Peak Table

Size [nt]	Calibrated Conc. [pg/µl]	Assigned Conc. [pg/µl]	Peak Molarity [pmol/l]	% Integrated Area	Peak Comment	Observations
25	700	700	82400	-		Lower Marker
1948	1520	-	2290	46.99		18S
3747	1710	-	1340	53.01		28S

© Agilent Technologies, Inc. 2021