

Blue Measurement Guide x BodyLabs

TABLE OF CONTENTS

General

[Height](#)

[Weight](#)

Torso

[Neck](#)

[Across Back Shoulder Neck](#)

[Chest](#)

[Neck to Gluteal Hip](#) (commonly referenced as Shirt Length)

Waist and Hips

[Belly Button Waist](#)

[Natural Waist](#)

[Gluteal Hip](#) (commonly referenced as Low Hip)

[Maximum Hip](#)

[Natural Waist Rise](#)

Arms

[Neck Shoulder Elbow Wrist](#) (commonly referenced as Sleeve Length)

[Shoulder to Midhand](#)

[Mid Upper Arm](#) (commonly referenced as Bicep)

[Wrist](#)

Legs

[Crotch Knee Floor](#) (commonly referenced as Inseam)

[Outer Natural Waist to Floor](#) (commonly referenced as Outseam)

[Knee](#)

[Maximum Thigh](#)

GENERAL

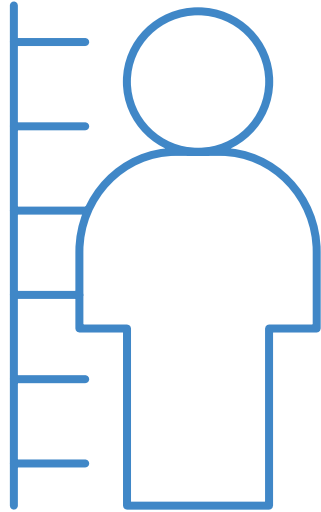

Height

JSON Name:

height

Colloquial Definition:

Height of the person, standing fully upright.

Anthropometric Definition:

Height from the top most point of the head to the floor.

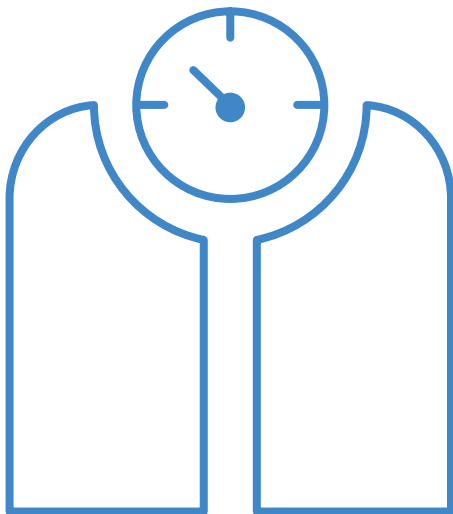

Weight

JSON Name:

weight

Colloquial Definition:

Weight of the person.

Anthropometric Definition:

Weight of the person.

TORSO

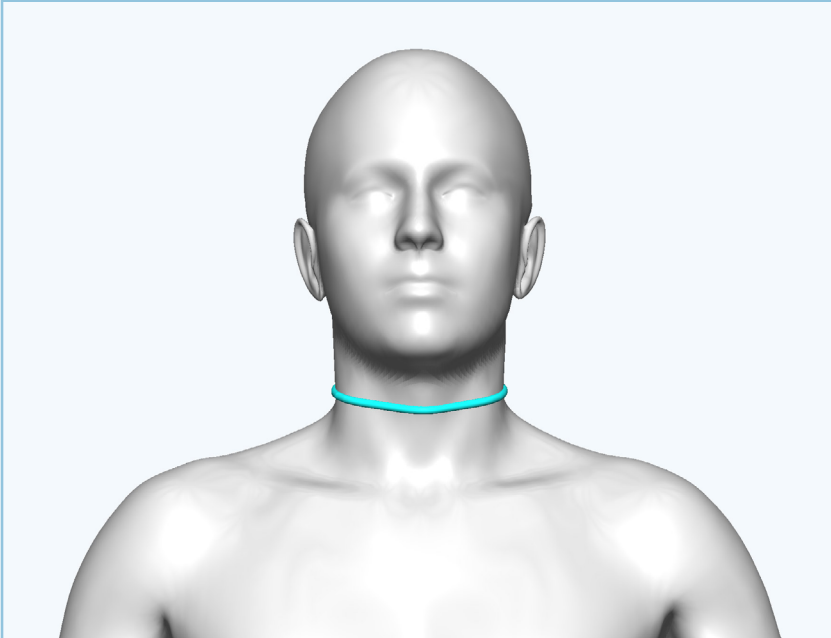

Neck

JSON Name:

neck

Colloquial Definition:

Circumference of the neck.

Anthropometric Definition:

Cross section at minimum between Cervicale and 10 cm above Cervicale.

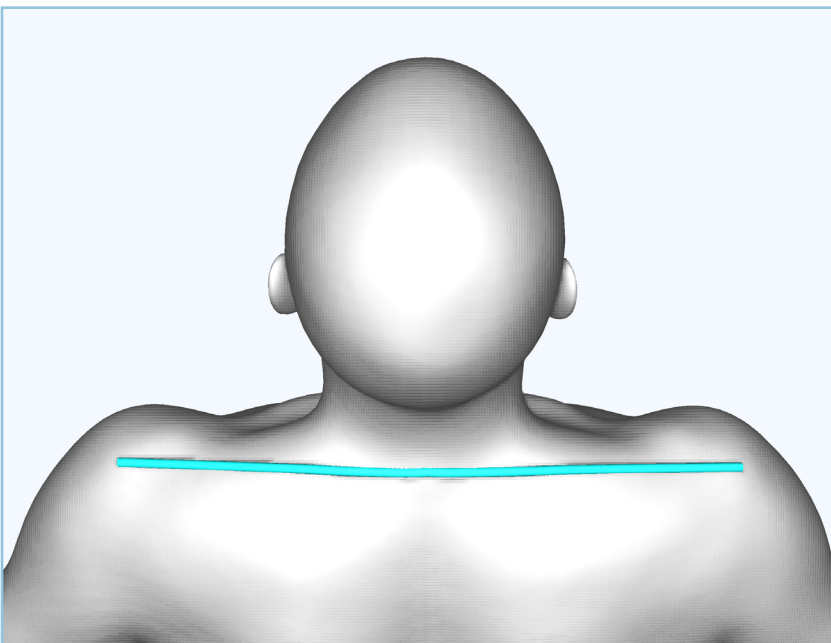

Across Back Shoulder Neck

JSON Name:

across_back_shoulders_neck

Colloquial Definition:

Distance from one shoulder to the other passing over the back of the neck.

Anthropometric Definition:

Segmented path from Left Acromion, to Cervicale, to Right Acromion.

TORSO

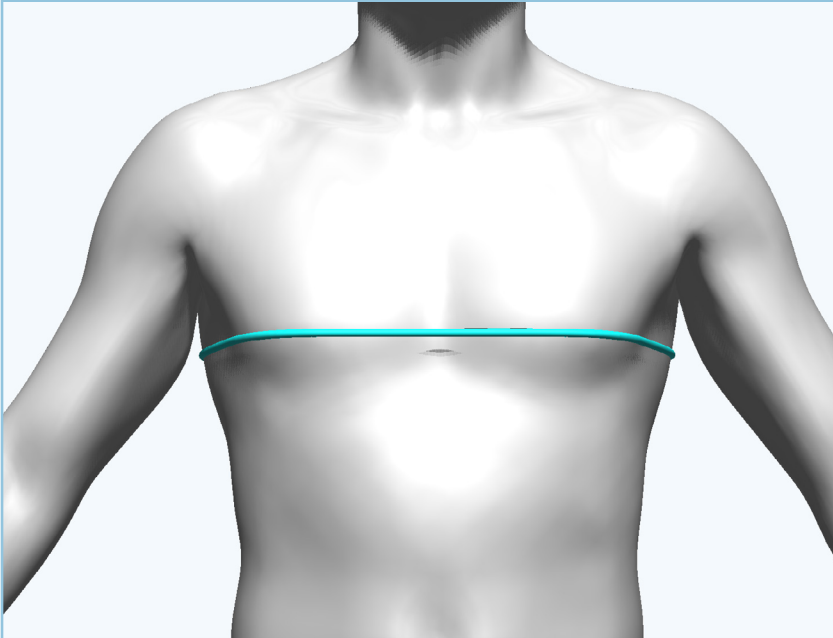

Chest

JSON Name:

chest

Colloquial Definition:

Circumference of the chest at nipple level.

Anthropometric Definition:

Cross section at Center Thelion
(mean of Left Thelion/Bustpoint and
Right Thelion/Bustpoint).

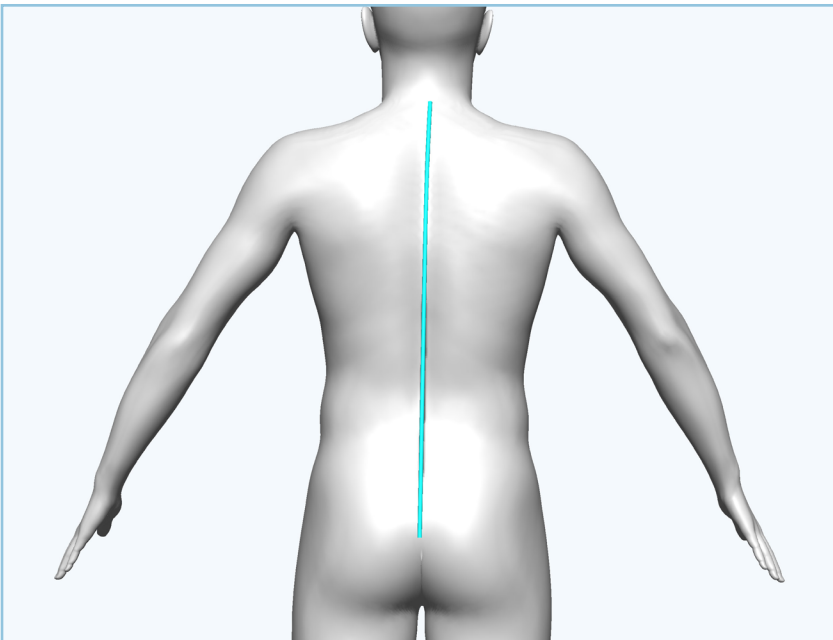

Neck to Gluteal Hip

Commonly referenced as Shirt Length

JSON Name:

neck_to_gluteal_hip

Anthropometric Definition:

Segmented path from Cervicale to
[Gluteal Hip](#) Height.

Colloquial Definition:

Distance from the back of the neck to the
height of the [Gluteal Hip](#).

WAIST AND HIPS

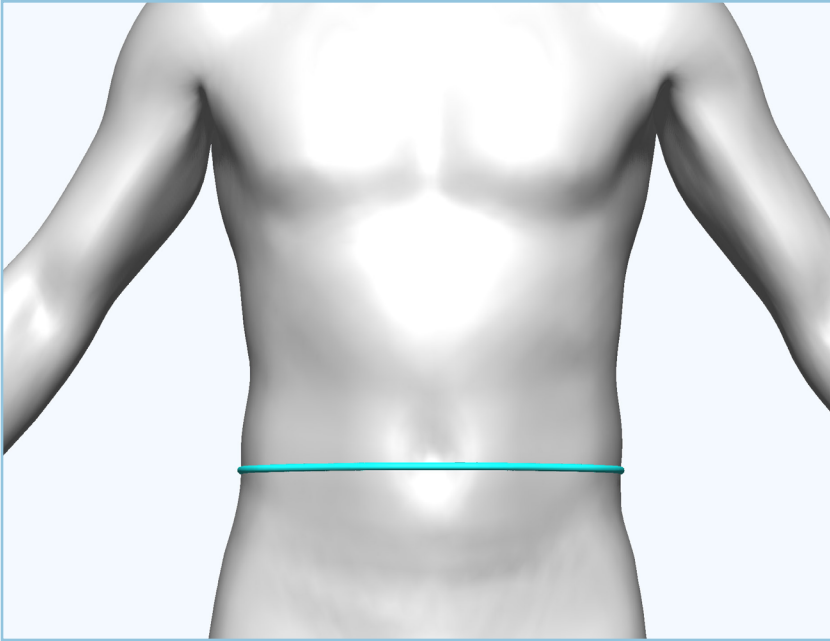

Belly Button Waist

JSON Name:

belly_button_waist

Anthropometric Definition:

Cross section at the Omphalion.

Colloquial Definition:

Circumference of the waist at belly button.

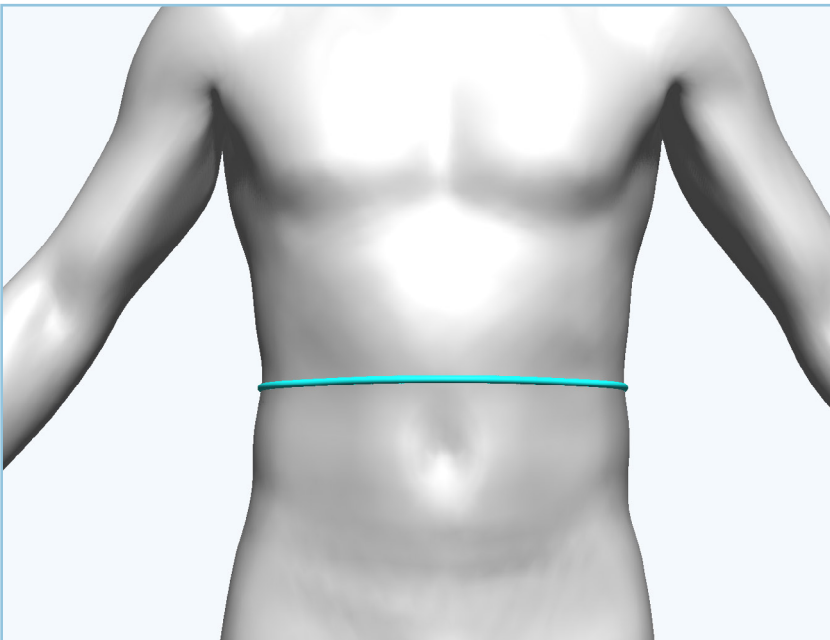

Natural Waist

JSON Name:

natural_waist

Colloquial Definition:

Minimum circumference of the mid torso.

Anthropometric Definition:

Cross section at minimum between Center Iliocristale (mean of Right Iliocristale and Left Iliocristale) and Center Tenth Rib (mean of Right Tenth Rib and Left Tenth Rib).

WAIST AND HIPS

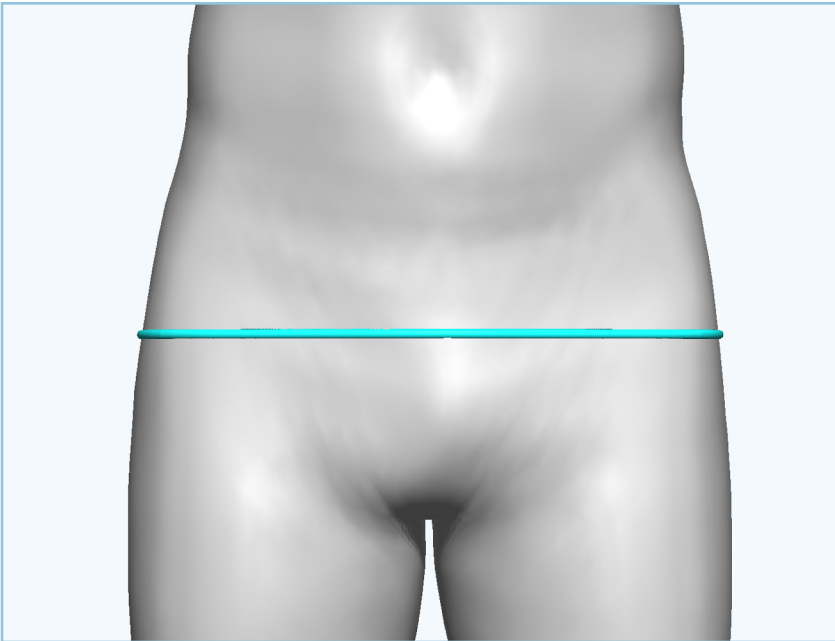

Gluteal Hip

Commonly referenced as Low Hip

JSON Name:

gluteal_hip

Colloquial Definition:

Circumference of the low hip at the level of the most prominent point of the buttocks.

Anthropometric Definition:

Cross section at most protuberant point between Center PSIS* (mean of Left PSIS and Right PSIS) and Crotch.

* Iliac Spine, Posterior, Superior

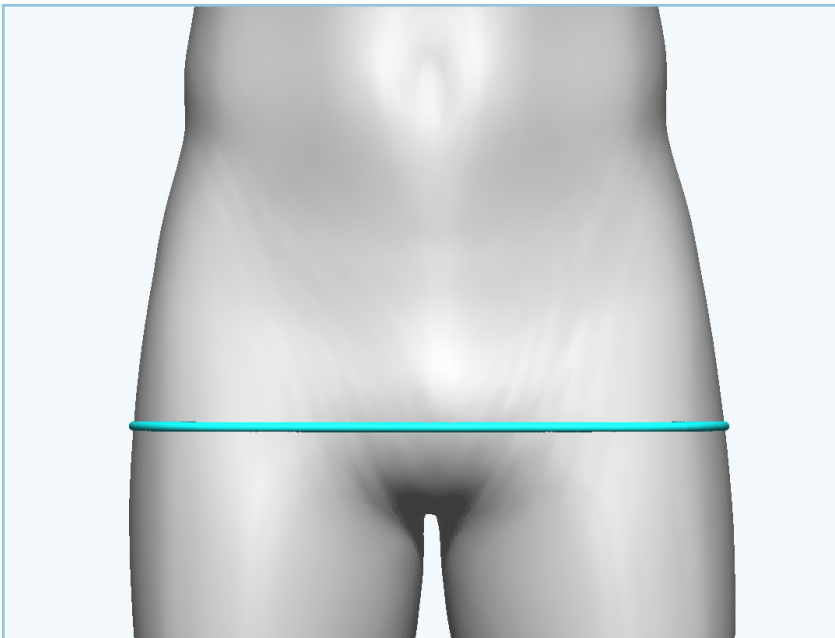

Maximum Hip

JSON Name:

maximum_hip

Colloquial Definition:

Circumference of the hips at the maximum girth between crotch and hip bones.

Anthropometric Definition:

Cross section at maximum circumference between Center ASIS* (mean of Left ASIS and Right ASIS) and Crotch.

* Iliac Spine, Anterior, Superior

WAIST AND HIPS

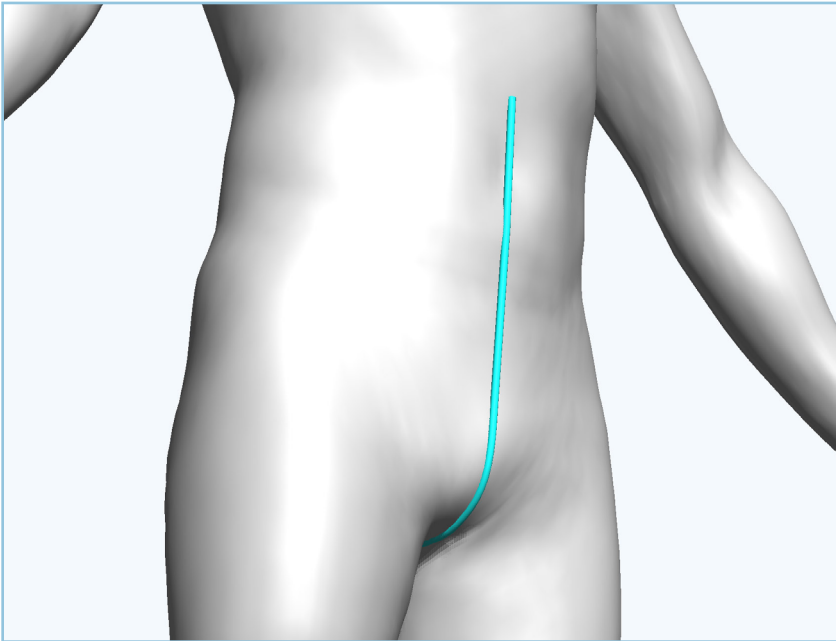

Natural Waist Rise

JSON Name:

natural_waist_rise

Colloquial Definition:

Distance from the front of the [Natural Waist](#) to the crotch to the back of the [Natural Waist](#).

Anthropometric Definition:

Segmented path from Front [Natural Waist](#), to Crotch, to Back [Natural Waist](#).

ARMS

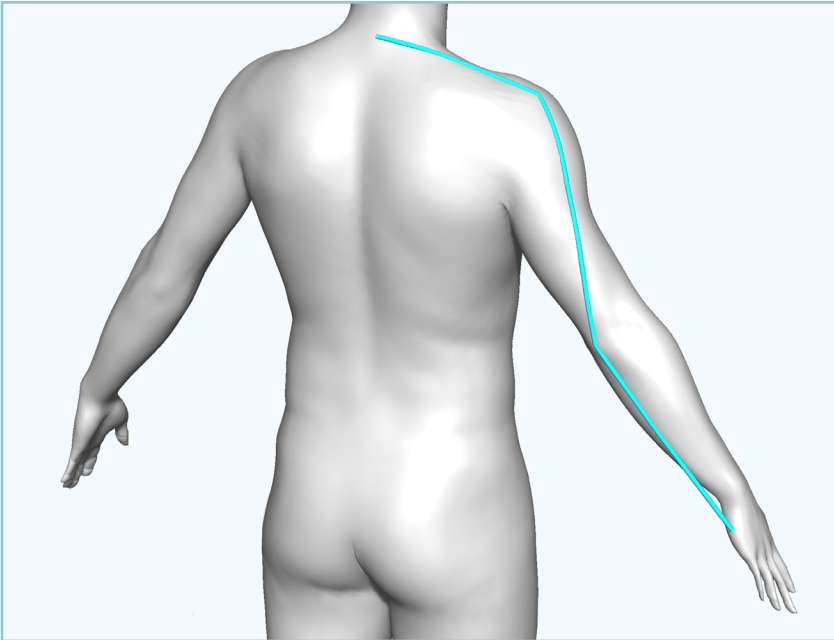

Neck Shoulder Elbow Wrist

Commonly referenced as Sleeve Length

JSON Name:

neck_shoulder_elbow_wrist

Colloquial Definition:

Distance from the back of the neck to the wrist passing across the shoulder and the elbow.

Anthropometric Definition:

Segmented path from Cervicale, to Acromion, to Olecranon, to Ulnar Styloid.

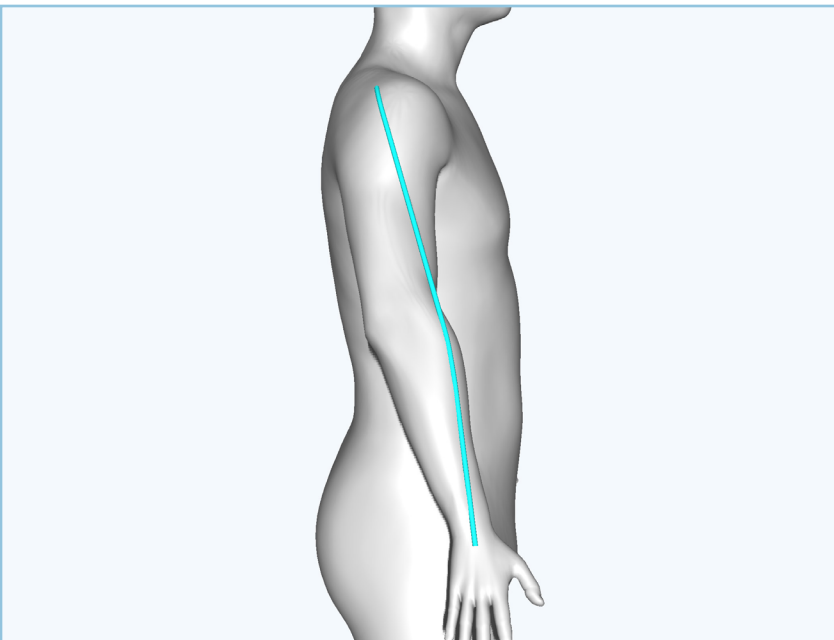

Shoulder to Midhand

JSON Name:

shoulder_to_midhand

Colloquial Definition:

Distance from the shoulder to the middle of the hand, via the side of the arm.

Anthropometric Definition:

Segmented path from Acromion to Midhand Girth (mean between Ulnar Styloid and Metacarpal-Phalangeal V).

ARMS

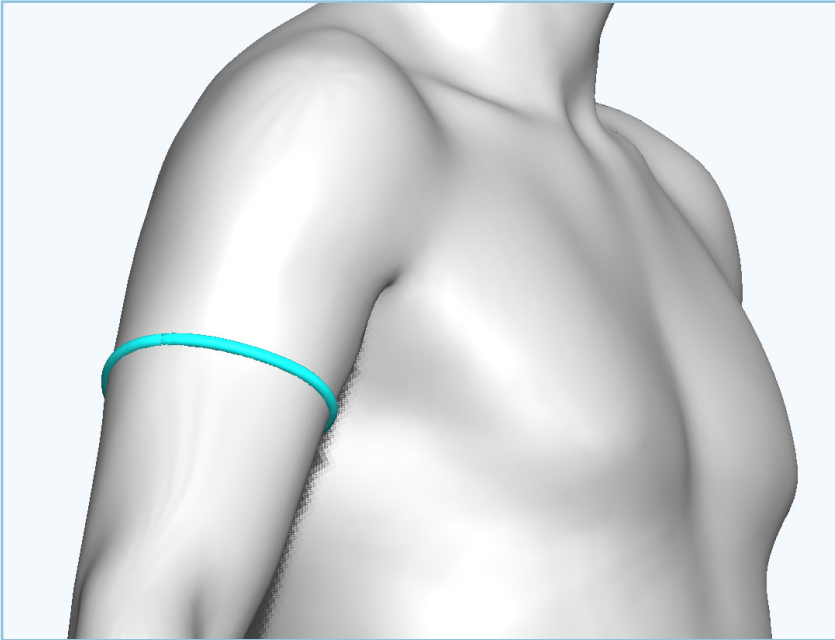

Mid Upper Arm

Commonly referenced as Bicep

JSON Name:

mid_upper_arm

Colloquial Definition:

Circumference of the upper arm between the shoulder and the elbow.

Anthropometric Definition:

Cross section at Center Acromion-Radiale (mean of Acromion and Radiale).



Wrist

JSON Name:

wrist

Colloquial Definition:

Circumference of the wrist.

Anthropometric Definition:

Cross Section at Center Ulnar-Radial (mean of Ulnar Styloid and Radial Styloid).

LEGS

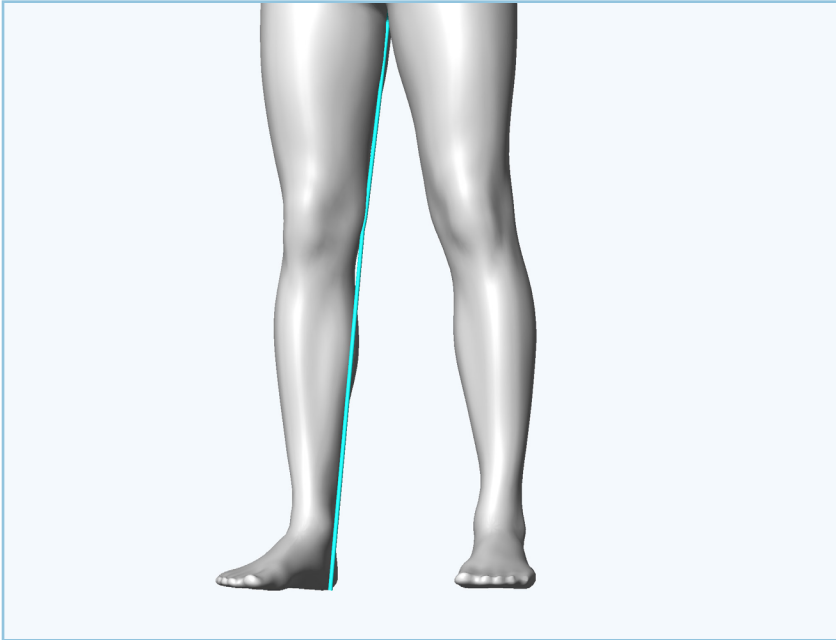

Crotch Knee Floor

Commonly referenced as Inseam

JSON Name:

crotch_knee_floor

Colloquial Definition:

Distance from the crotch to the floor, passing over the knee.

Anthropometric Definition:

Segmented path from Crotch, to Knee, to Floor.

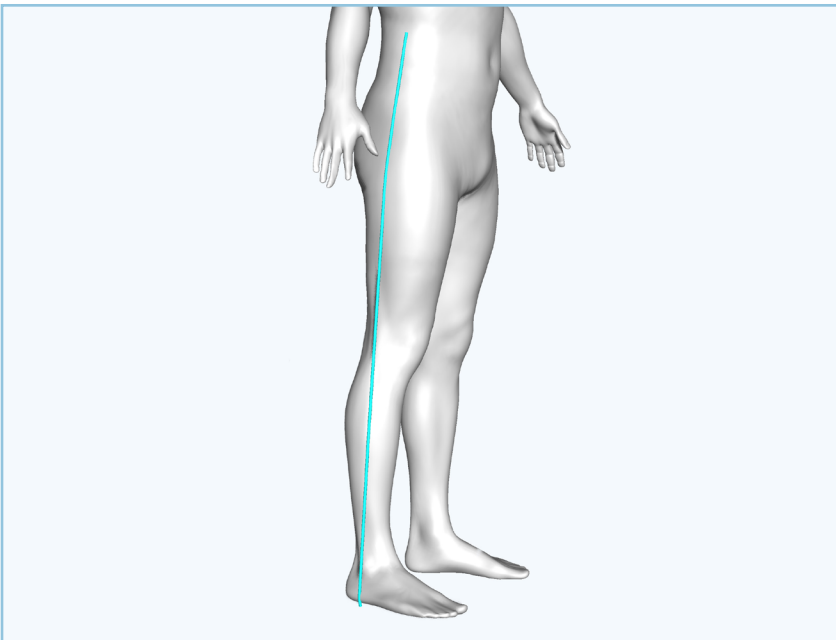

Outer Natural Waist to Floor

Commonly referenced as Outseam

JSON Name:

outer_natural_waist_to_floor

Colloquial Definition:

Distance from the waist to the floor, along the outside of the leg.

Anthropometric Definition:

Segmented path from the side of the [Natural Waist](#) to the floor.

LEGS

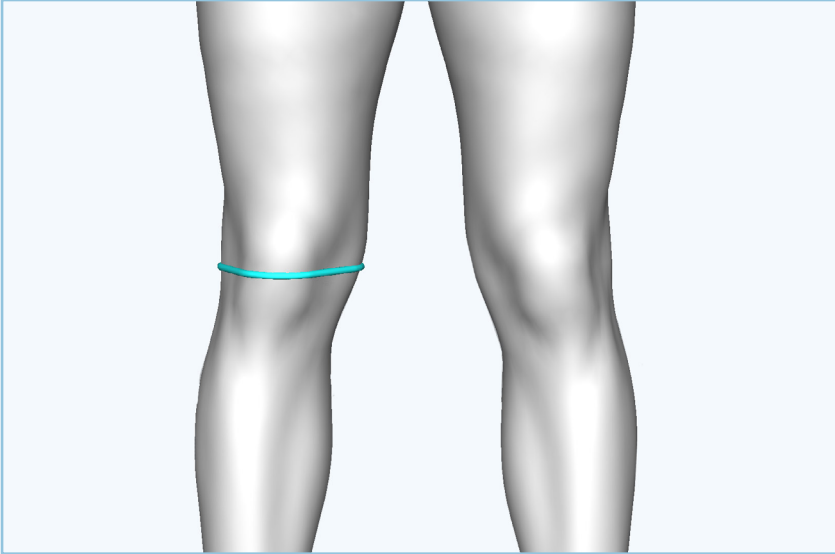

Knee

JSON Name:

knee

Colloquial Definition:

Circumference of the knee.

Anthropometric Definition:

Cross section at Knee Crease.

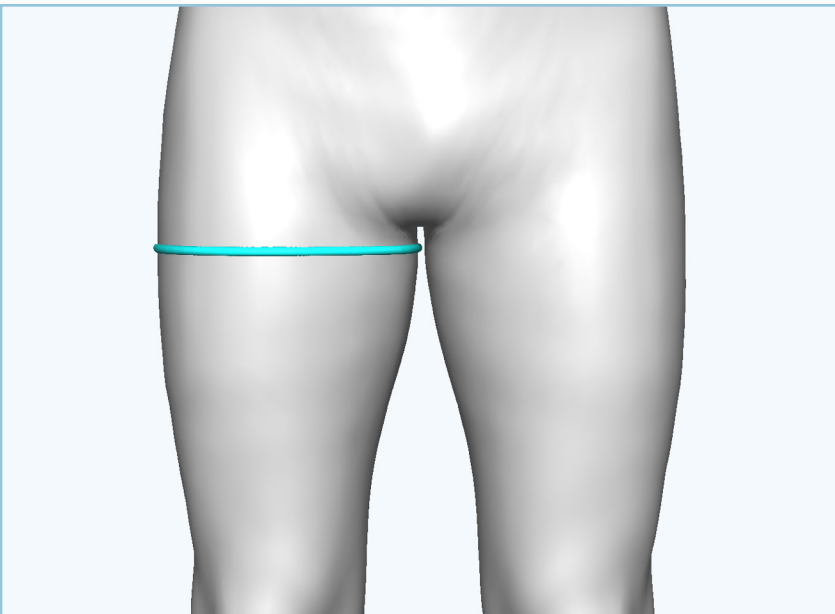

Maximum Thigh

JSON Name:

maximum_thigh

Colloquial Definition:

Circumference of the thigh.

Anthropometric Definition:

Cross section at maximum circumference between Center Crotch-Knee (mean of Crotch and Knee Crease) and 2cm below the Crotch.