þ¶ Õþ‘ / ûýþÏþŽþçûÚþ× / Õþ‘ûÚþë /	µþŽþ³ ûý @ @ @ @ûþþŽþ—ûÚþÛ ûýþçþŽþÜþëþîþìþçþ© 2025-2026 þâþìþÜþìûþ ûýþßþíþîþ§	þðþãþîþÜþ£þŽþç þð Õþî µþŽþØ Õþ· þð Õû þïþ® Îû”þ-þŽþÛ / þ® Õþ—þîûÿûYþãûÚþÛ (þðþçþ þïþ-þŽûþþ® Îþãû Š) Shaqlawa private Institute

þ– Õþ‘þŽþ‘ / L i n u x (G U I
þ® Õþ—þîûÿûYþãûÚû• / ûýþ
þâ Õûþ Îþ³ /þÍþŽþçûÚþ×
þ® Îû‹þ—þÝþŽûþ®ûÿþ³ 0 /þ•þŽ
ûýþ‘þŽþ—þîþ×

ÕþÛþëþ®þäþç ûýþ˜þ¸û” ûüûÚþÛ	þæûÿþ‘þ©þ-þí ûüþíþîûŽþ•þí	ûŽþ•þíûÚþãþŽþã ûüþíþíûŠþ•þí
60		1ûV 2ûV 3ûV 4ûV 5ûV 6ûV ûÚþÛ

* þ– Îþ®û‘ Õþ© þ-þŽþãû‹ Õþë þïþ°û” Õþ‘ Õþî Õþçþ•þ© þâ µþŽ Õþí þÑþŽþ Õþ‘ Õþî Õþ— Îþ-þªþ‘ þåþŽû‘ Õþ-þŽûÿþ³þ®ûX
* þ– Îþ®û‘ Õþ© þ-þŽþãû‹ Õþë þíþîþ—þî Õû• Õþ‘ þåþŽû‘ Õþ— Õþ‘þŽþ‘ þíþîþä Õþë Õþß þ•þŽû‘þ‘ þïþ°û” û• Îþ— Õþ‘þŽþ‘ þ©
* þ– Îþ®û‘ Õþ©þ-þŽþãû‹ Õþë þïþ°û• Õþ‘ þåþŽû‘ Õþ-þŽûÿþ³þ®ûX þïþíþ•þ® ÕûX þíþŽþç Õþß Õû• Õþ— Õþ‘þŽþ’ Õþß þ-þíþí
* þ– Îþ®þ³þíþîþèþ‘ þåþŽþÜ Õþ® ÕûX þíþîþä Õþë Õþß þ– Îþ‘ Õþ© ûýþ‘þŽþ—þîþ× ûýþßþŽûþþ®ûÿþ³ .

þæþ—þî ÕþÛþ® Õþ³ ûüþ•þîûÿþì Õþ‘	þ– Õþ‘þŽþ‘ ûüþŽþ˜þ³ûÚþãþŽþ þ-þîþçþ• þâþÇþŽþç þÒþßþŽûþ

Top Strip Left: þ– Õþ‘þŽþ‘ / Linux (GUI) / þ® Õþ—þîûÿûYþãûÚû• ûýþä Õûþ Îþ³ / þÍþŽþçûÚþ×

Top Strip Right: ûýþ‘þŽþ—þîþ× þÝþŽûþþ®ûÿþ³ //

Institution Logo

Institution Name (Kurdish): þðþãþîþÜþ£þŽþç þð Õþî µþŽþØ Õþ· þð Õû”þçþŽþäûÿ ÕûX

þïþ-þŽûþþ® ÎþãûŠ / þïþ® Îû”þ-þŽþÛ / þ® Õþ—þîûÿûYþãûÚþÛ (þðþçþŽþÜ Õþ—þ´þçþ•þ¯ ûÚþ‘)

Institution Name (English): Shaqlawa private Institute

Course Metadata: þ– Õþ‘þŽþ‘ / Linux (GUI)

þ® Õþ—þîûÿûYþãûÚû• / ûýþ¸ Õþ‘

þâ Õûþ Îþ³ /þÍþŽþçûÚþ×

þ® Îû‹þ—þŽþÛ 1:30 /þ•þŽþÛ

Session Banner: µþŽþ³ ûý @ @ @ @ûþþŽþ—ûÚþÛ ûýþçþŽþÜþëþîþìþçþ©þ®þÛ ûýþ×þŽþ—

2025-2026

þâþìþÜþìûþ ûýþßþíþîþ§

Cover Left Metadata: þ¶ Õþ‘ /

ûýþÏþŽþçûÚþ× /

Õþ‘ûÚþë /

Student Serial Label: þÝþŽûþþ®ûÿþ³

ûýþ‘þŽþ—þîþ×

Q1/ Choose the right answer:

(20 marks)

1. ..... It acts as a bridge between user and computer (2 marks)

A. Operating System
B. CPU
C. Program
D. None of them

2. .....: Controls input/output devices (2 marks)

A. Device Management
B. Program Management
C. Security
D. File Management

3. Why we use Linux? (2 marks)

A. Costless
B. Stable
C. a & b
D. None of them

4. .....is a freely distributable, cross-platform operating system based on Unix (2 marks)

A. Linux
B. MacOS
C. Android
D. None of them

5. .....: Mobile OS based on Linux (2 marks)

A. Android
B. Windows
C. MacOS
D. Linux

6. .....Stores personal user file (2 marks)

A. /usr Directory
B. /home Directory
C. /var Directory
D. None of them

7. File permissions exist to: (2 marks)

A. Protect user data
B. lowering security
C. deletion of system files
D. None of them

8. .....Defines how data is stored and organized (2 marks)

A. File System
B. File Permissions
C. Home
D. None of them

9. .....The creator of the file (2 marks)

A. Group
B. User (Owner)
C. Others
D. None of them

10. Ownership categories (2 marks)

A. User (Owner)
B. Group
C. Others
D. All of them

Q2/ Match the sentences to the right words:
(12 marks)
Choices: a) Read (r) b) Write (w) c) Execute (x) d) User (Owner) e) Group f) Others

11. 1. Modify, delete, or rename files (2 marks)

Answer space: _____

12. 2. Run a file as a program or access a directory (2 marks)

Answer space: _____

13. 3. View file content or list directory files (2 marks)

Answer space: _____

14. 4. A set of users sharing access (2 marks)

Answer space: _____

15. 5. The creator of the file (2 marks)

Answer space: _____

16. 6. All remaining users on the system (2 marks)

Answer space: _____

Q3/ Write True or False:
(20 marks)

17. Without an OS, a computer cannot function (2 marks)

Answer: _____

18. CLI: Harder for beginners; requires memorizing commands (2 marks)

Answer: _____

19. Linux is a multiprogramming system meaning multiple applications can run at the same time (2 marks)

Answer: _____

20. The Linux is an opensource operating system (2 marks)

Answer: _____

21. GUI: Text-based interface where users type commands (2 marks)

Answer: _____

22. The user interface is either a command line interface (CLI), a graphical user interface (GUI). (2 marks)

Answer: _____

23. Hidden Files in Linux: File names start with a comma(,) (2 marks)

Answer: _____

24. Root Directory (/): Top-level directory in Linux (2 marks)

Answer: _____

25. Linux uses a single root directory (/). (2 marks)

Answer: _____

26. Group: A set of users sharing access (2 marks)

Answer: _____

Q4/ match words to the blanks area under the image

(8 marks)

a) System users (background services)

b) Standard users

c) Administrator (root or sudo user)

d) Guest or limited users

27. Write the matching letter under each blank below the image. (4 marks)

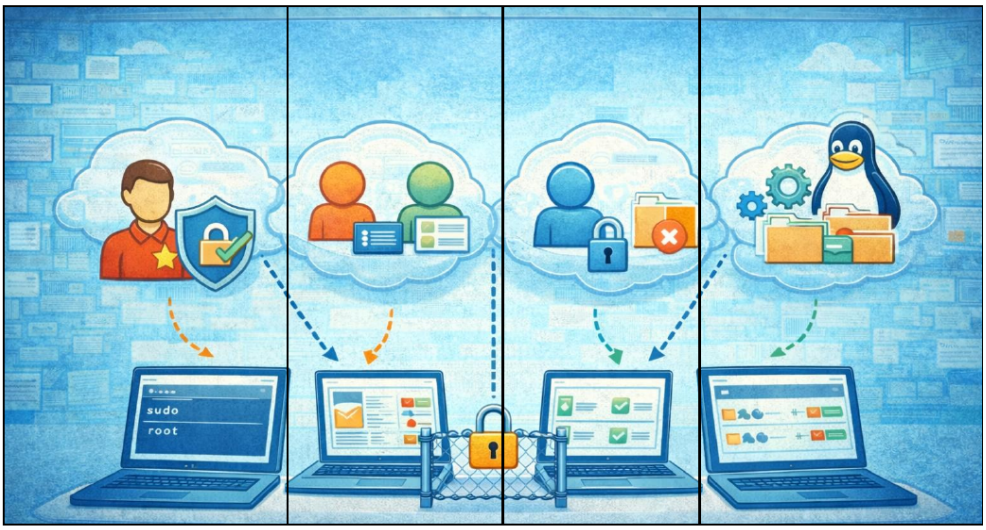

( ) ( ) ( ) ( )

( ) ( ) ( ) ( )

28. Final answer order (left to right, comma-separated) (4 marks)

Answer space: _____

Cover Instructions: * þïþ°û” Õþ‘ Õþî Õþçþ•þ© þâ µþŽ Õþí þÑþŽþ Õþ‘ Õþî Õþ— Îþ-þªþ‘ þåþŽû‘ Õþ-þŽûÿþ³þ®ûX
þ– Îþ®û‘ Õþ© þ-þŽþãû‹ Õþë .

* þ– Îþ®û‘ Õþ© þ-þŽþãû‹ Õþë þíþîþ—þî Õû• Õþ‘ þåþŽû‘ Õþ— Õþ‘þŽþ‘ þíþîþä Õþë Õþß þ•þŽû‘þ‘ þïþ°û” û• Îþ— Õþ‘þŽþ‘ þ
* þ– Îþ®û‘ Õþ©þ-þŽþãû‹ Õþë þïþ°û• Õþ‘ þåþŽû‘ Õþ-þŽûÿþ³þ®ûX þïþíþ•þ® ÕûX þíþŽþç Õþß Õû• Õþ— Õþ‘þŽþ’ Õþß þ-þíþ
* þ– Îþ®þ³þíþîþèþ‘ þåþŽþÜ Õþ® ÕûX þíþîþä Õþë Õþß þ– Îþ‘ Õþ© ûýþ‘þŽþ—þîþ× ûýþßþŽûþþ®ûÿþ³ .

Footer Blessing: þæþ—þî ÕþÛþ® Õþ³ ûüþ•þîûÿþì Õþ‘

Lecturer Signature: þ– Õþ‘þŽþ‘ ûüþŽþ˜þ³ûÚþãþŽþã
þ-þîþçþ• þâþÇþŽþç þÒþßþŽûþþ•