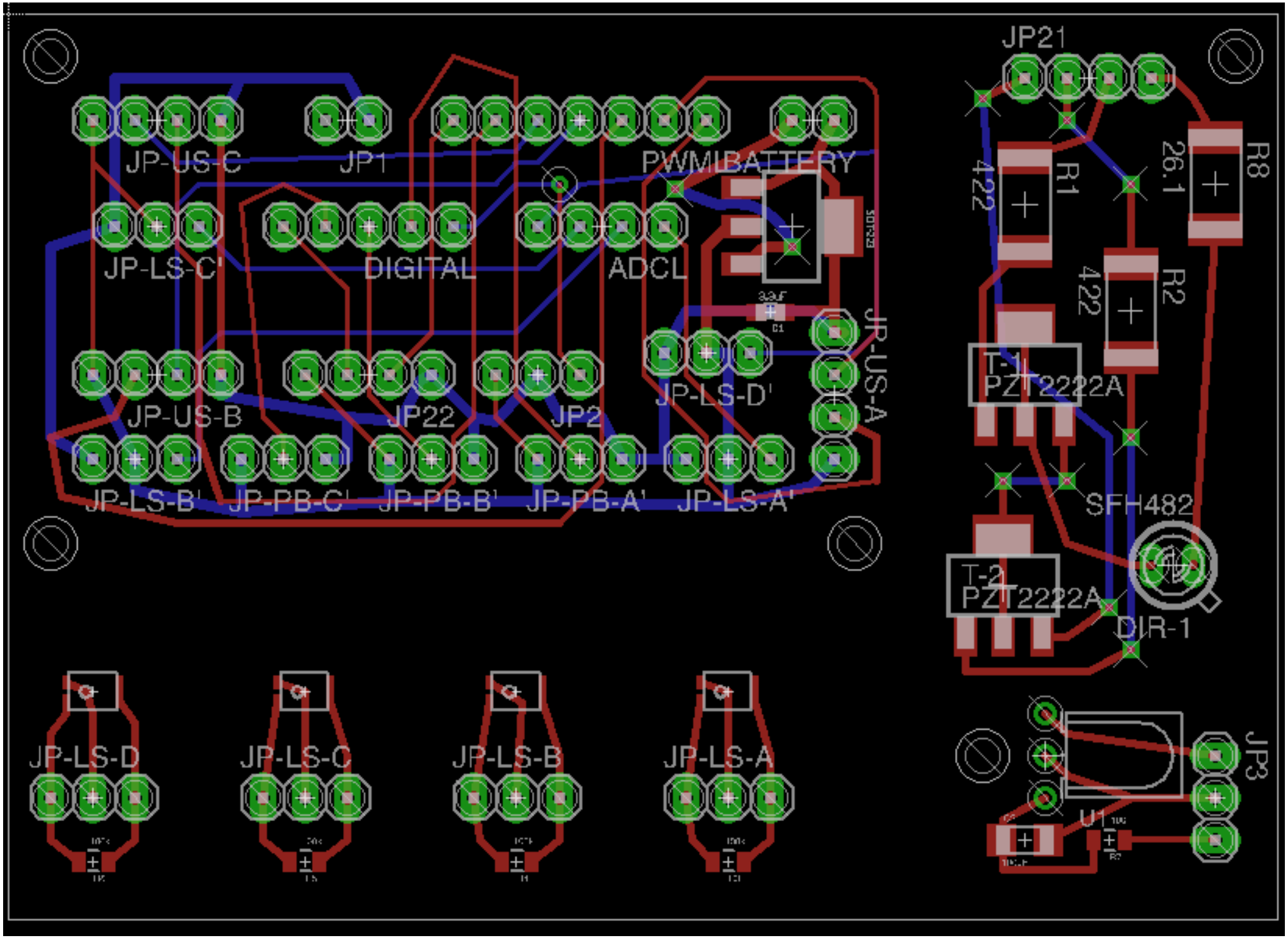
JP21
JP-US-C
JP1
PWMIBATTERY
JP-LS-C'
DIGITAL
ADCL
JP-US-A
JP-US-B
JP22
JP2
JP-LS-D'
JP-LS-B'
JP-PB-C'
JP-PB-B'
JP-PB-A'
JP-LS-A'
R1
422
R8
26.1
R2
422
T-1
PZT2222A
SFH482
T-2
PZT2222A
DIR-1
JP-LS-D
JP-LS-C
JP-LS-B
JP-LS-A
JP3
U1