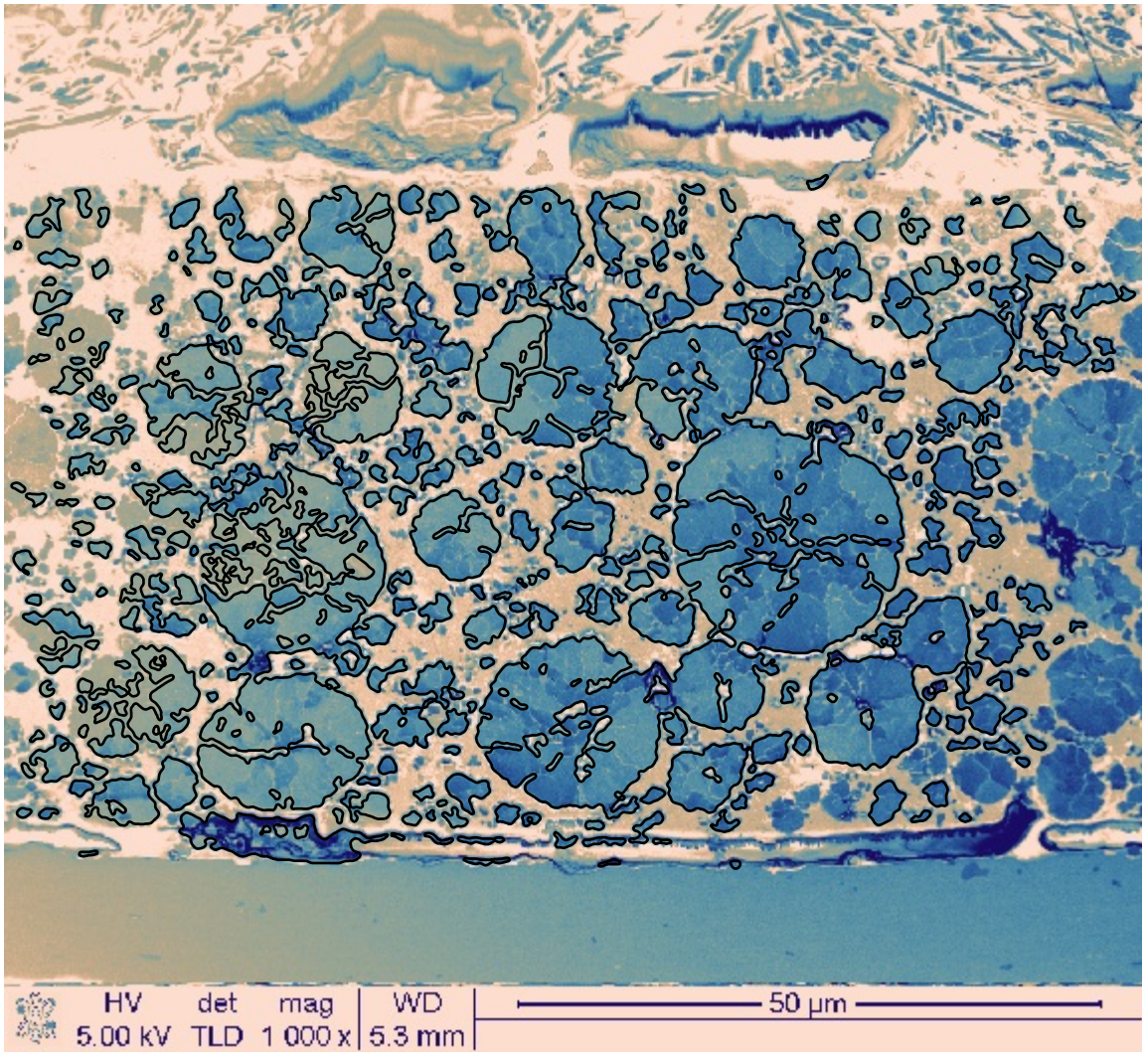
HV
5.00 kV
det
TLD
mag
1 000 x
WD
5.3 mm
50 µm