Analytical Result

WuXi Biologics
Global Solution Provider

Project No.: WBP6369 **Analytical No.:** AS2509785-A001

Test Item: MSX

Sample No.	Lot No	Sample ID	Test Result
			MSX (-)
1,065,784	DS202407	HS-20117 MAB	< 0.1 ug/mL
1,065,785	1506032501	HS-20117-2原液	< 0.1 ug/mL
1,065,786	1506032502	HS-20117-2原液	< 0.1 ug/mL

Scientist 王雨璐 **Date** 2025-05-26

Reviewed By Sys Admin **Date** 2025-05-26

Sample Set: AS2509785_A001_02

General Information

Sample Set Name	AS2509785_A001_02
Sample Set Method	AS2509785_A001
Sample Set Start Date	2025-05-22 18:18:41 PRC +08:00
Sample Set Finish Date	
Sample Set Id	1901
Sample Set Acquired By	w ang_yulu
Sample Set Altered	No
Sample Set Acquiring	No
Sample Set Type	Acquired
Sample Set Current Id	1901
Original Sample Set Id	1901
Sample Set Comments	
Column_No	
Experiment_Comments	
RS_Lot	
Results_0_For_Pass_1_For_Fail	0

Project Name: SHAS\WBP6369\MSX_6369_0101

Empow er\Brow se Projects\Projects\ SHAS\WBP6369\MSX_6369_0101

Sample Information

	SampleName	Sample Type	Vial	Inj #	Date Acquired	Processing Method Id	Result Id
1	Blank-labeling	Control	1:A,2	2	2025-05-22 19:53:18 PRC +08:00	2021	2175
2	QC-0.45	Control	1:A,3	1	2025-05-22 20:03:53 PRC +08:00	2021	2174
3	QC-0.45	Control	1:A,3	2	2025-05-22 20:14:16 PRC +08:00	2021	2172
4	QC-0.45	Control	1:A,3	3	2025-05-22 20:24:41 PRC +08:00	2021	2171
5	STD-0.1	Standard	1:A,4	1	2025-05-22 20:35:15 PRC +08:00	2021	2154
6	STD-0.2	Standard	1:A,5	1	2025-05-22 20:45:48 PRC +08:00	2021	2152
7	STD-0.3	Standard	1:A,6	1	2025-05-22 20:56:24 PRC +08:00	2021	2151
8	STD-0.45	Standard	1:A,7	1	2025-05-22 21:07:01 PRC +08:00	2021	2155
9	STD-0.9	Standard	1:A,8	1	2025-05-22 21:17:37 PRC +08:00	2021	2149
10	STD-1.8	Standard	1:A,9	1	2025-05-22 21:28:10 PRC +08:00	2021	2148
11	QC-0.45	Control	1:A,3	1	2025-05-22 21:38:45 PRC +08:00	2021	2170
12	Formulation Buffer	Unknown	1:B,7	1	2025-05-22 21:49:19 PRC +08:00	2021	2181
13	1065784_HS-20117 MAB	Unknown	1:B,1	1	2025-05-22 21:59:55 PRC +08:00	2021	2182
14	1065784_HS-20117 MAB+Spike 0.2	Unknown	1:B,2	1	2025-05-22 22:10:29 PRC +08:00	2021	2180
15	1065785_HS-20117-2 DS	Unknown	1:B,3	1	2025-05-22 22:31:38 PRC +08:00	2021	2183

	SampleName	Sample Type	Vial	Inj #	Date Acquired	Processing Method Id	Result Id
16	1065785_HS-20117-2 DS+Spike 0.2	Unknown	1:B,4	1	2025-05-22 22:42:14 PRC +08:00	2021	2178
17	1065786_HS-20117-2 DS	Unknown	1:B,5	1	2025-05-22 23:03:19 PRC +08:00	2021	2184
18	1065786_HS-20117-2 DS+Spike 0.2	Unknown	1:B,6	1	2025-05-22 23:13:54 PRC +08:00	2021	2179
19	QC-0.45	Control	1:A,3	1	2025-05-22 23:35:03 PRC +08:00	2021	2169

Calibration Plot

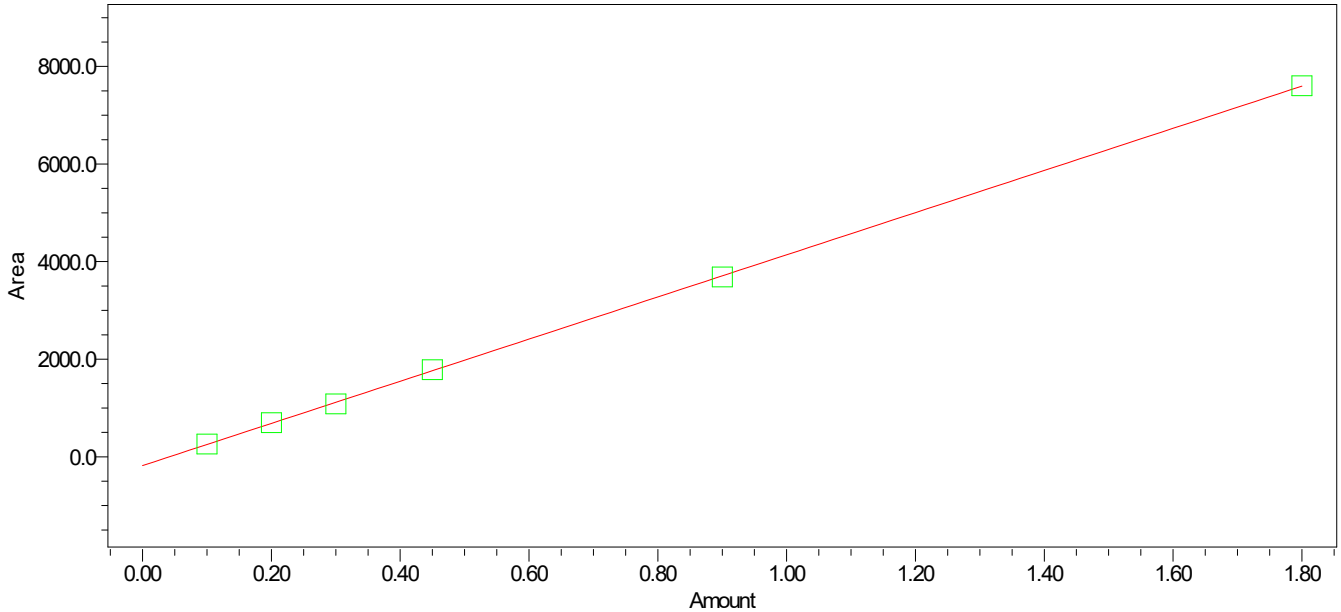

Name: MSX; Processing Method: MSX Processsing Method; Fit Type: Linear (1st Order); A: -1.794709e+02; B: 4.319677e+03; R^2: 0.999932; Equation Y = 4.32e+03 X - 1.79e+02

Peak MSX

	Name	X Value	Response	Calc. Value	% Deviation	Manual	Ignore
1	MSX	0.100000	260.889142	0.101943	1.943	No	No
2	MSX	0.200000	700.389506	0.203687	1.843	No	No
3	MSX	0.300000	1083.531217	0.292383	-2.539	No	No
4	MSX	0.450000	1787.459265	0.455342	1.187	No	No
5	MSX	0.900000	3684.296808	0.894458	-0.616	No	No
6	MSX	1.800000	7605.397606	1.802188	0.122	No	No

QC

	SampleName	Name	Retention Time (min)	Area (µV*sec)	Amount	Theoretical	Recovery%
1	QC-0.45	MSX	3.384	1783	0.454	0.450	100.9
2	QC-0.45	MSX	3.384	1763	0.450	0.450	99.9
3	QC-0.45	MSX	3.389	1779	0.453	0.450	100.7
4	QC-0.45	MSX	3.389	1779	0.453	0.450	100.7
5	QC-0.45	MSX	3.376	1792	0.456	0.450	101.4
% RSD				0.6	0.5		

Sample

MSX

	SampleName	Name	Retention Time (min)	Area (µV*sec)	Amount (ug/mL)	Concentration_Report (ug/mL)
1	Formulation Buffer	MSX	3.380		Below Detection Limit	Below Detection Limit
2	1065784_HS-20117 MAB	MSX	3.380		Below Detection Limit	Below Detection Limit
3	1065784_HS-20117 MAB+Spike 0.2	MSX	3.384	724	0.209	0.2
4	1065785_HS-20117-2 DS	MSX	3.380		Below Detection Limit	Below Detection Limit
5	1065785_HS-20117-2 DS+Spike 0.2	MSX	3.376	766	0.219	0.2
6	1065786_HS-20117-2 DS	MSX	3.380		Below Detection Limit	Below Detection Limit
7	1065786_HS-20117-2 DS+Spike 0.2	MSX	3.387	786	0.224	0.2

Sample Information

Sample Name:	Blank-labeling	Acquired By:	w ang_yulu
Sample Type:	Control	Sample Set Name:	AS2509785 A001 02
Vial:	1:A,2	Acq. Method Set:	MSX_048
Injection #:	2	Processing Method:	MSX Processsing Method
Injection Volume:	2.00 ul	Channel Name:	DAD.0.0
Run Time:	9.0 Minutes	Proc. Chnl. Descr.:	DAD: Signal A, 260.0
Date acquired:	2025-05-22 19:53:18 PRC +08:00		
Date processed:	Date Processed 2025-05-26 09:51:38 PRC		

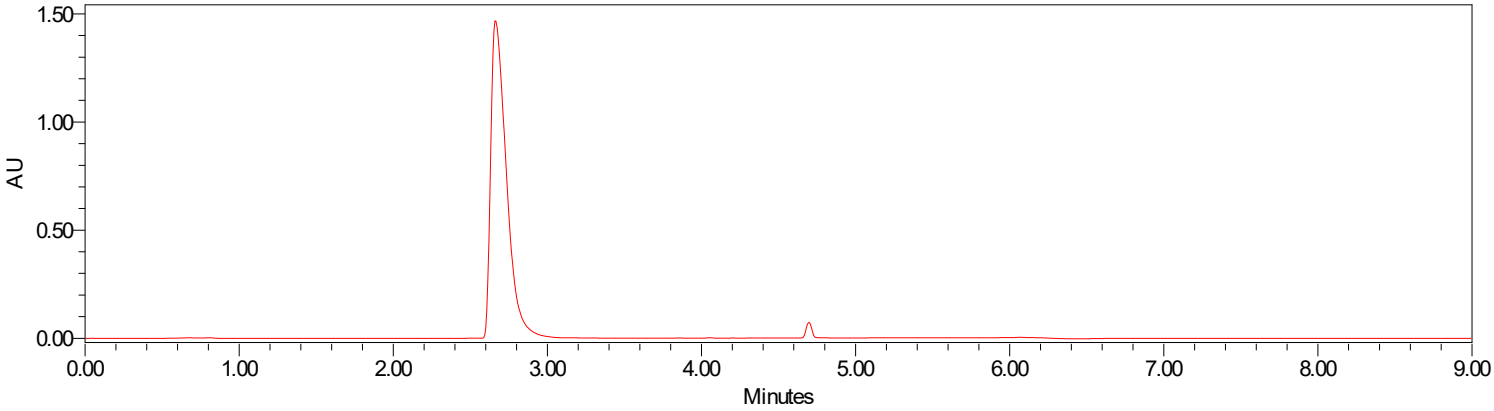

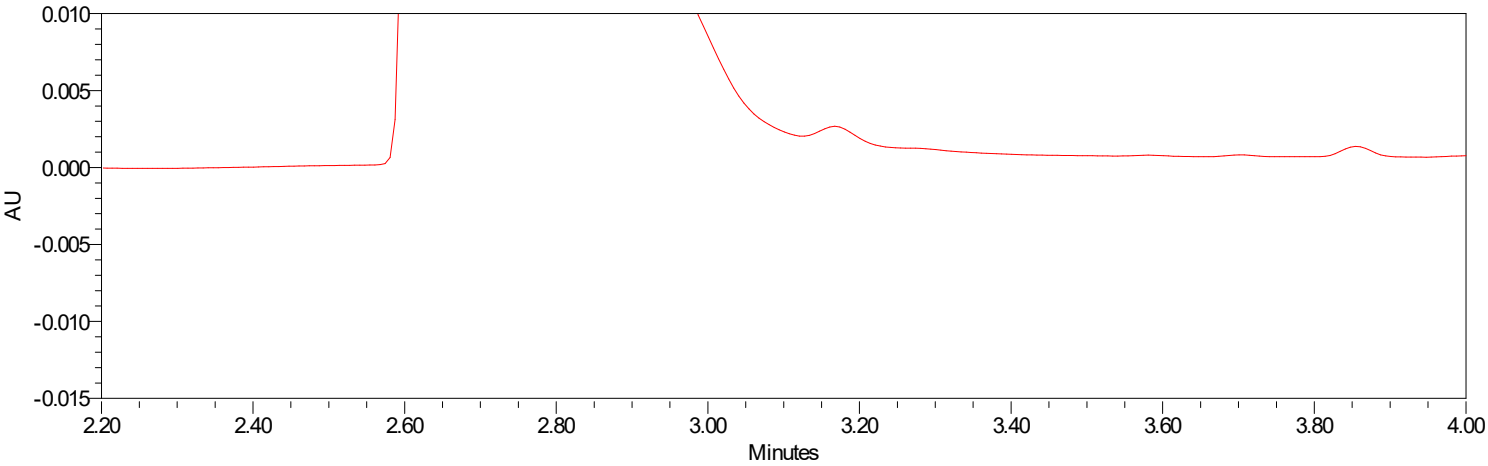

Peak Summary with Statistics

	Sample Name	Name	Retention Time (min)	Area
1	Blank-labeling	MSX	3.380	

Sample Information

Sample Name:	QC-0.45	Acquired By:	w ang_yulu
Sample Type:	Control	Sample Set Name:	AS2509785_A001_02
Vial:	1:A,3	Acq. Method Set:	MSX_048
Injection #:	1	Processing Method:	MSX Processsing Method
Injection Volume:	2.00 ul	Channel Name:	DAD.0.0
Run Time:	9.0 Minutes	Proc. Chnl. Descr.:	DAD: Signal A, 260.0
Date acquired:	2025-05-22 20:03:53 PRC +08:00		
Date processed:	Date Processed 2025-05-26 09:51:32 PRC		

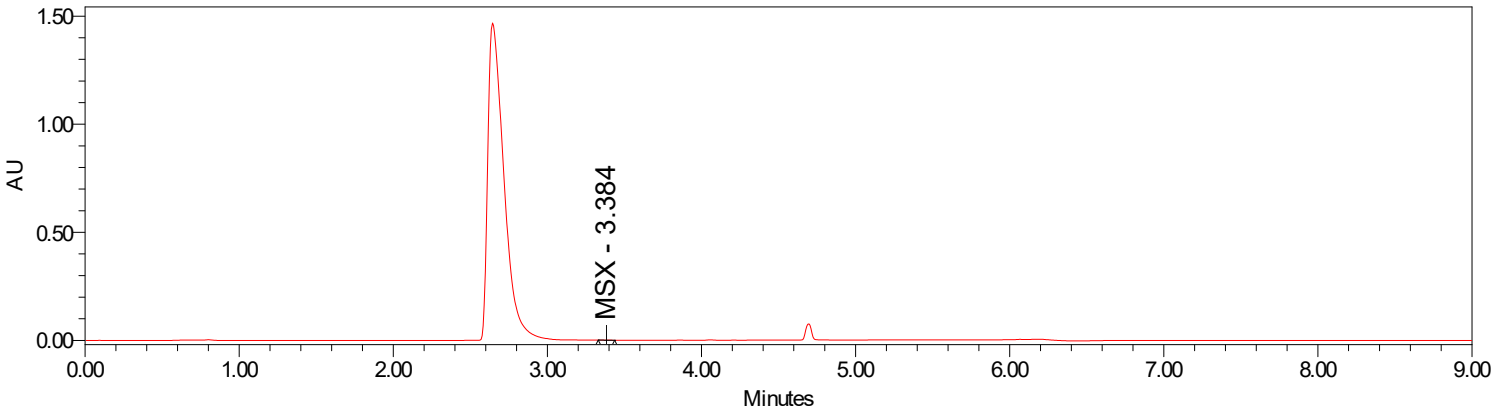

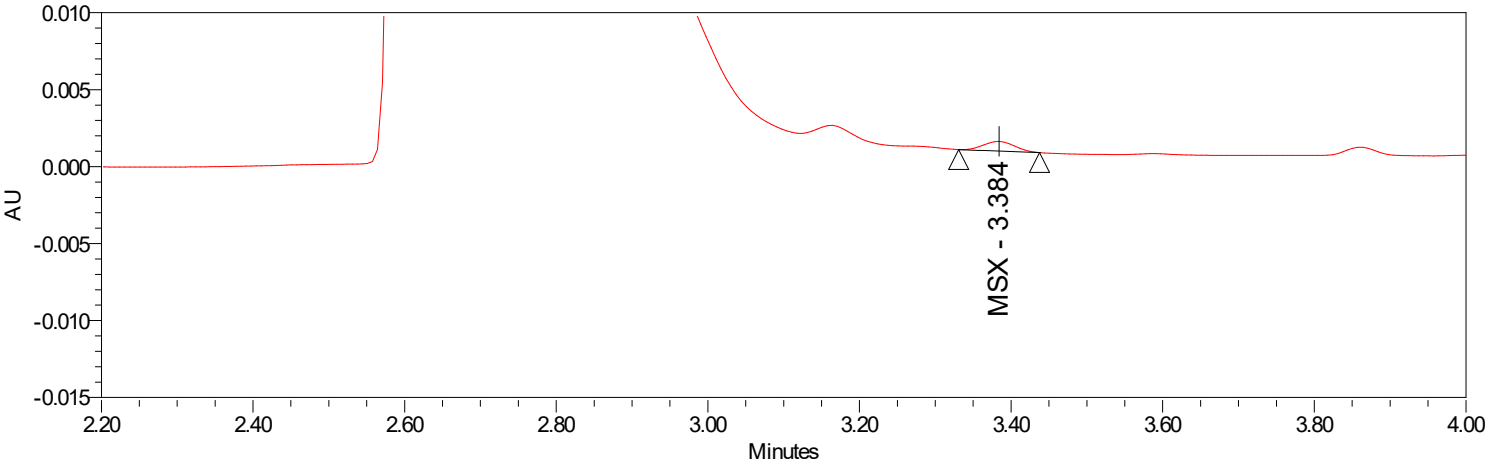

Peak Summary with Statistics

	Sample Name	Name	Retention Time (min)	Area
1	QC-0.45	MSX	3.384	1783

Sample Information

Sample Name:	QC-0.45	Acquired By:	w ang_yulu
Sample Type:	Control	Sample Set Name:	AS2509785_A001_02
Vial:	1:A,3	Acq. Method Set:	MSX_048
Injection #:	2	Processing Method:	MSX Processsing Method
Injection Volume:	2.00 ul	Channel Name:	DAD.0.0
Run Time:	9.0 Minutes	Proc. Chnl. Descr.:	DAD: Signal A, 260.0
Date acquired:	2025-05-22 20:14:16 PRC +08:00		
Date processed:	Date Processed 2025-05-26 09:50:56 PRC		

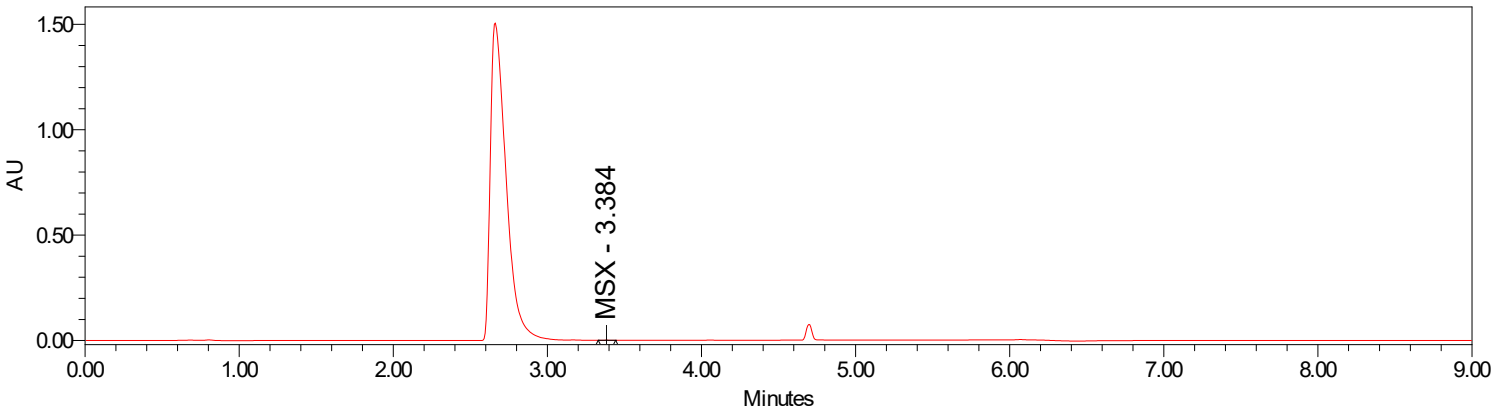

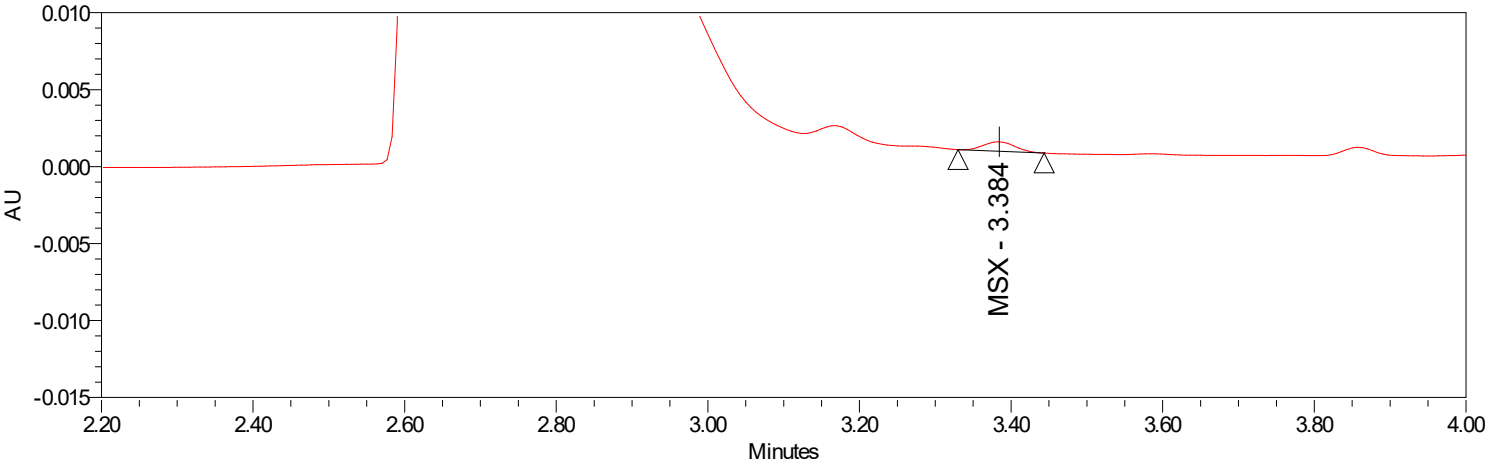

Peak Summary with Statistics

	Sample Name	Name	Retention Time (min)	Area
1	QC-0.45	MSX	3.384	1763

Sample Information

Sample Name:	QC-0.45	Acquired By:	w ang_yulu
Sample Type:	Control	Sample Set Name:	AS2509785_A001_02
Vial:	1:A,3	Acq. Method Set:	MSX_048
Injection #:	3	Processing Method:	MSX Processsing Method
Injection Volume:	2.00 ul	Channel Name:	DAD.0.0
Run Time:	9.0 Minutes	Proc. Chnl. Descr.:	DAD: Signal A, 260.0
Date acquired:	2025-05-22 20:24:41 PRC +08:00		
Date processed:	Date Processed 2025-05-26 09:50:49 PRC		

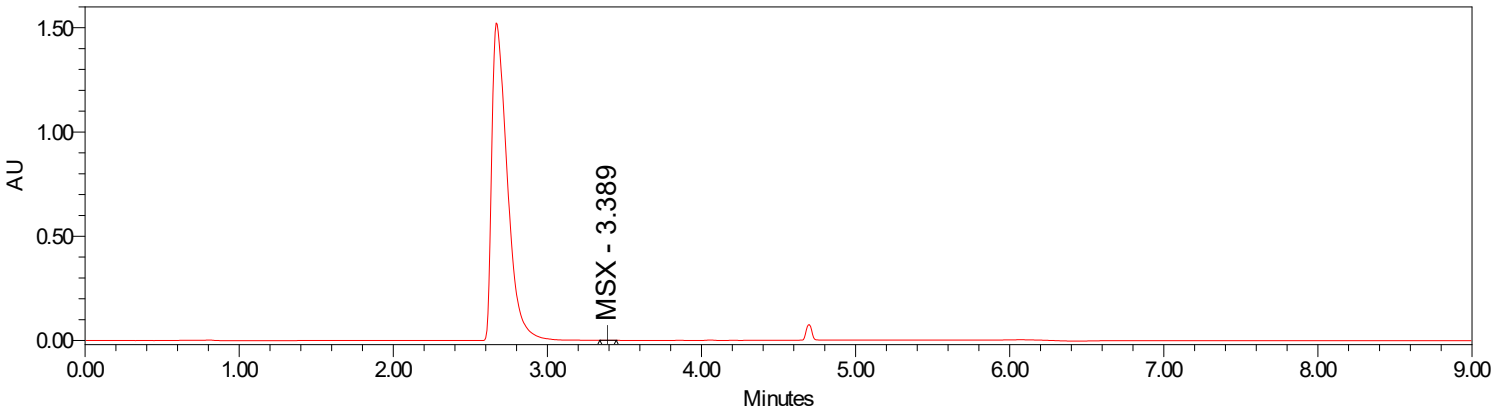

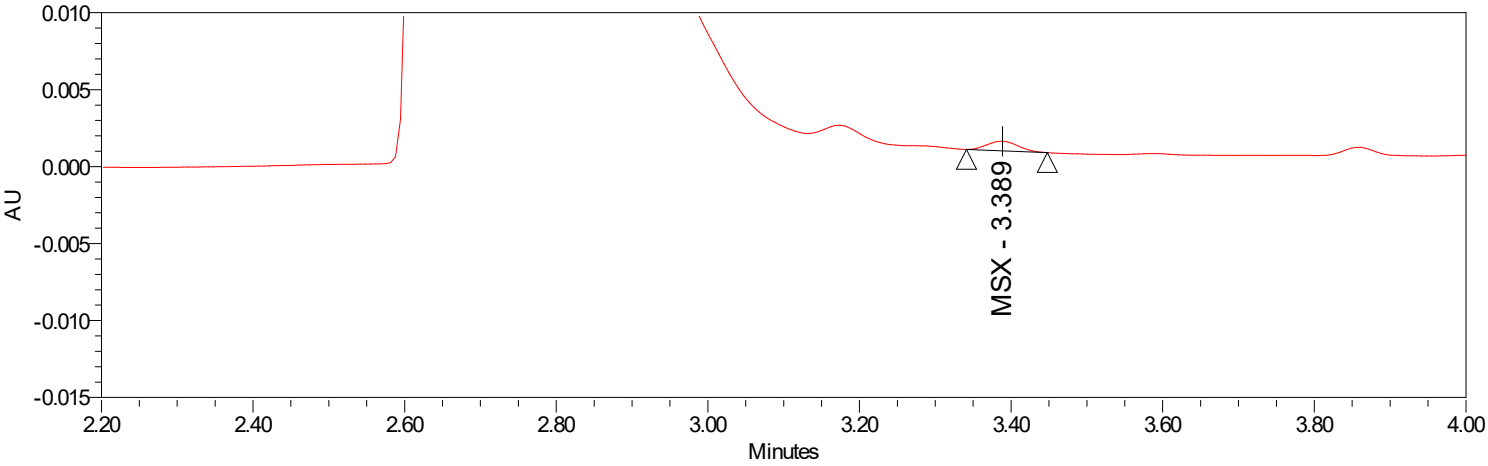

Peak Summary with Statistics

	Sample Name	Name	Retention Time (min)	Area
1	QC-0.45	MSX	3.389	1779

Sample Information

Sample Name:	STD-0.1	Acquired By:	w ang_yulu
Sample Type:	Standard	Sample Set Name:	AS2509785_A001_02
Vial:	1:A,4	Acq. Method Set:	MSX_048
Injection #:	1	Processing Method:	MSX Processsing Method
Injection Volume:	2.00 ul	Channel Name:	DAD.0.0
Run Time:	9.0 Minutes	Proc. Chnl. Descr.:	DAD: Signal A, 260.0
Date acquired:	2025-05-22 20:35:15 PRC +08:00		
Date processed:	Date Processed 2025-05-26 09:49:09 PRC		

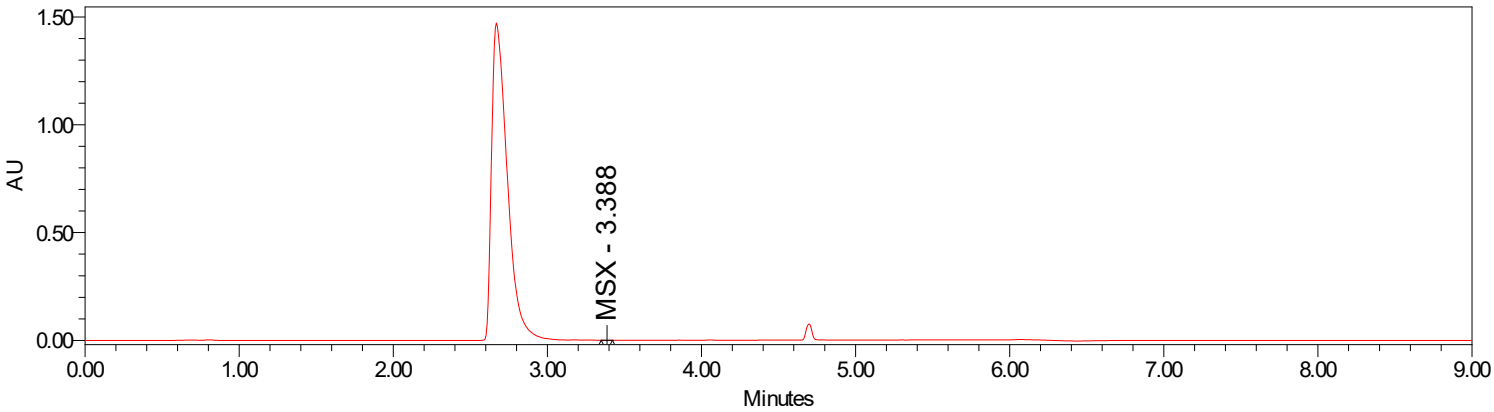

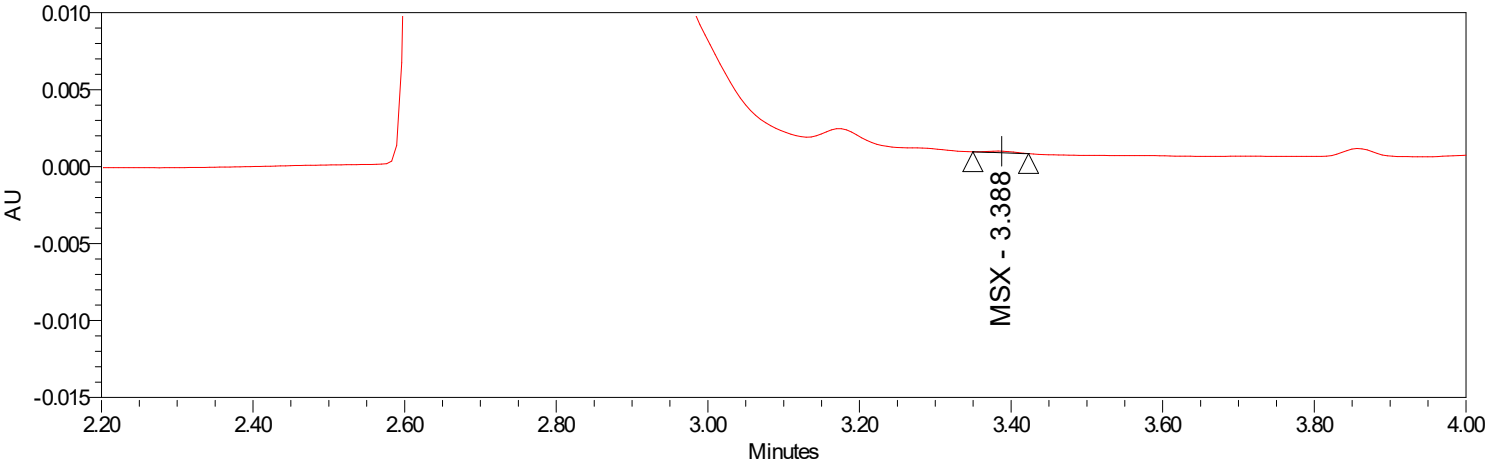

Peak Summary with Statistics

	Sample Name	Name	Retention Time (min)	Area
1	STD-0.1	MSX	3.388	261

Sample Information

Sample Name:	STD-0.2	Acquired By:	w ang_yulu
Sample Type:	Standard	Sample Set Name:	AS2509785_A001_02
Vial:	1:A,5	Acq. Method Set:	MSX_048
Injection #:	1	Processing Method:	MSX Processsing Method
Injection Volume:	2.00 ul	Channel Name:	DAD.0.0
Run Time:	9.0 Minutes	Proc. Chnl. Descr.:	DAD: Signal A, 260.0
Date acquired:	2025-05-22 20:45:48 PRC +08:00		
Date processed:	Date Processed 2025-05-26 09:48:50 PRC		

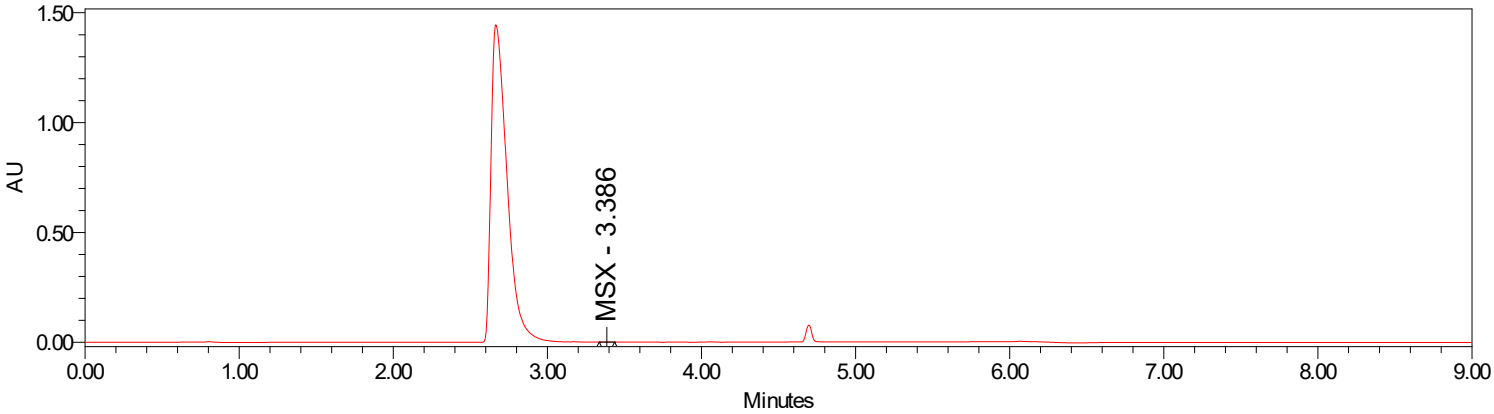

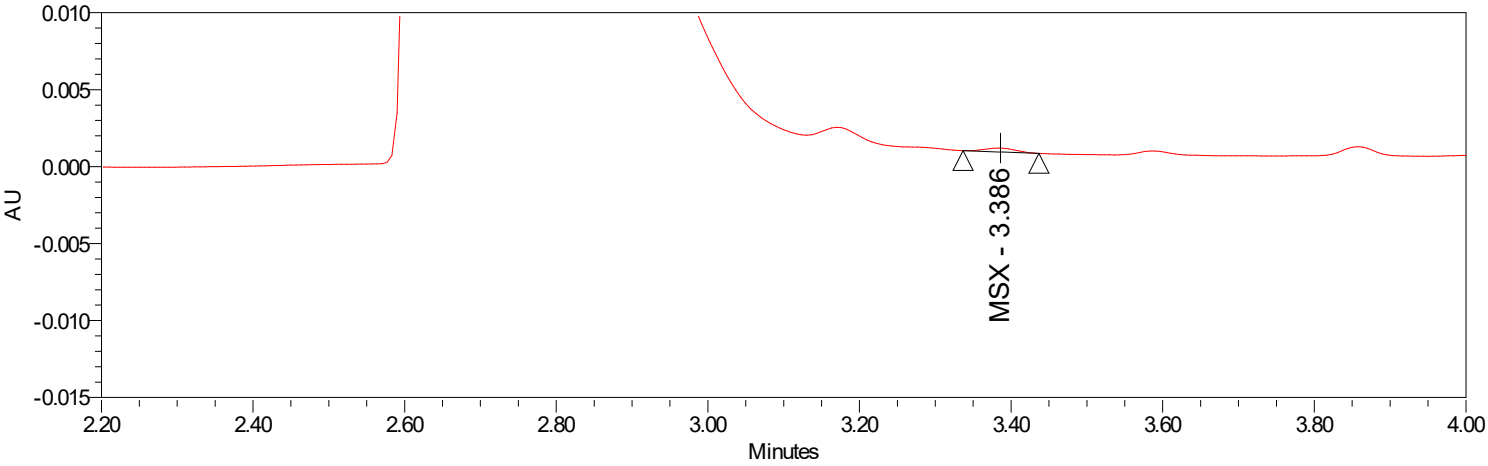

Peak Summary with Statistics

	Sample Name	Name	Retention Time (min)	Area
1	STD-0.2	MSX	3.386	700

Sample Information

Sample Name:	STD-0.3	Acquired By:	w ang_yulu
Sample Type:	Standard	Sample Set Name:	AS2509785_A001_02
Vial:	1:A,6	Acq. Method Set:	MSX_048
Injection #:	1	Processing Method:	MSX Processsing Method
Injection Volume:	2.00 ul	Channel Name:	DAD.0.0
Run Time:	9.0 Minutes	Proc. Chnl. Descr.:	DAD: Signal A, 260.0
Date acquired:	2025-05-22 20:56:24 PRC +08:00		
Date processed:	Date Processed 2025-05-26 09:48:44 PRC		

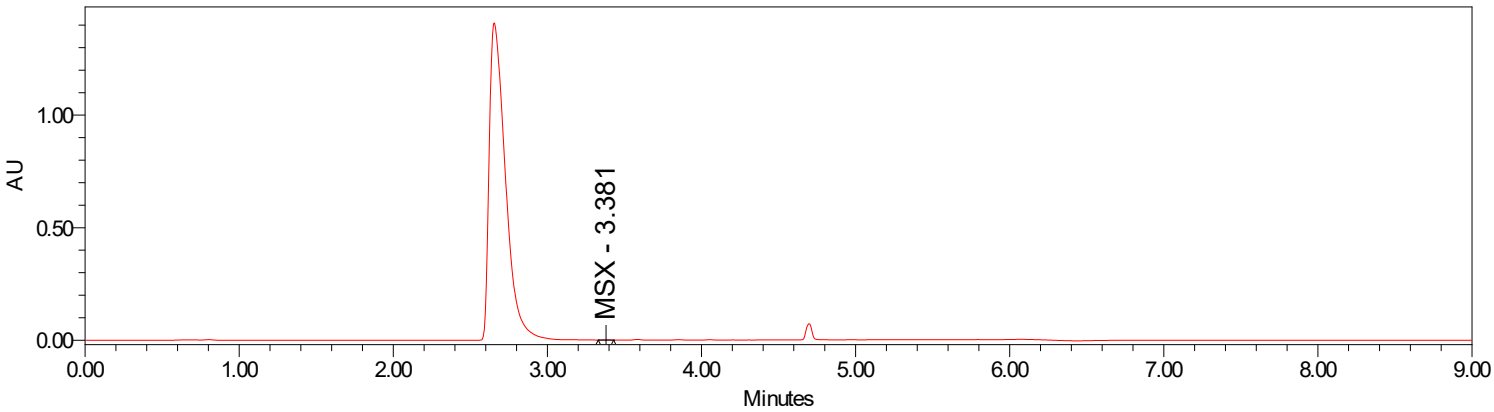

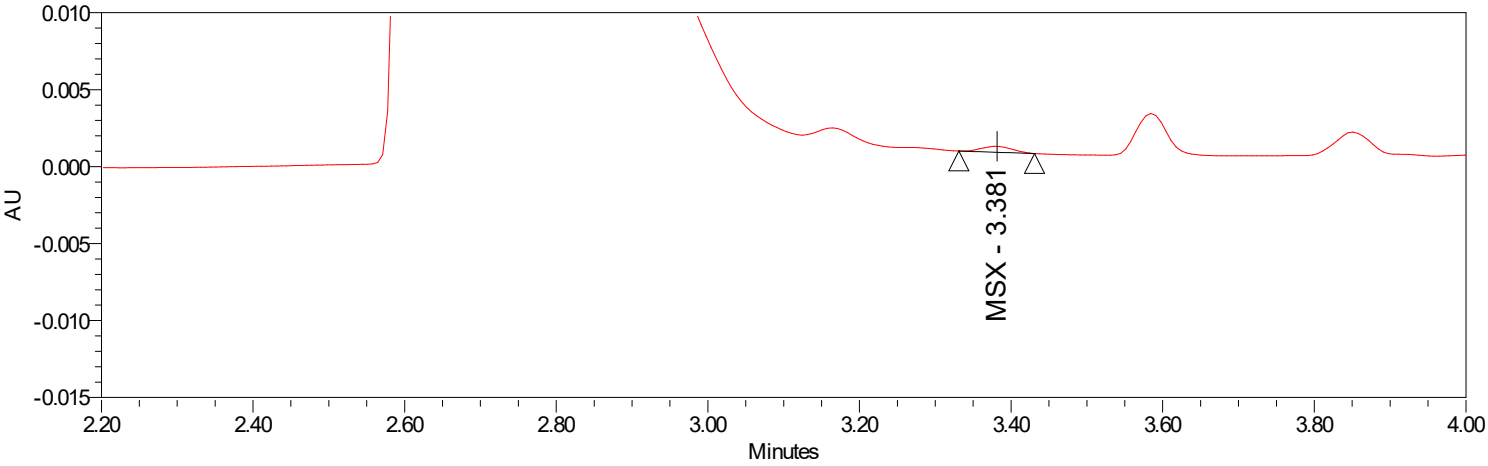

Peak Summary with Statistics

	Sample Name	Name	Retention Time (min)	Area
1	STD-0.3	MSX	3.381	1084

Sample Information

Sample Name:	STD-0.45	Acquired By:	w ang_yulu
Sample Type:	Standard	Sample Set Name:	AS2509785_A001_02
Vial:	1:A,7	Acq. Method Set:	MSX_048
Injection #:	1	Processing Method:	MSX Processsing Method
Injection Volume:	2.00 ul	Channel Name:	DAD.0.0
Run Time:	9.0 Minutes	Proc. Chnl. Descr.:	DAD: Signal A, 260.0
Date acquired:	2025-05-22 21:07:01 PRC +08:00		
Date processed:	Date Processed 2025-05-26 09:49:28 PRC		

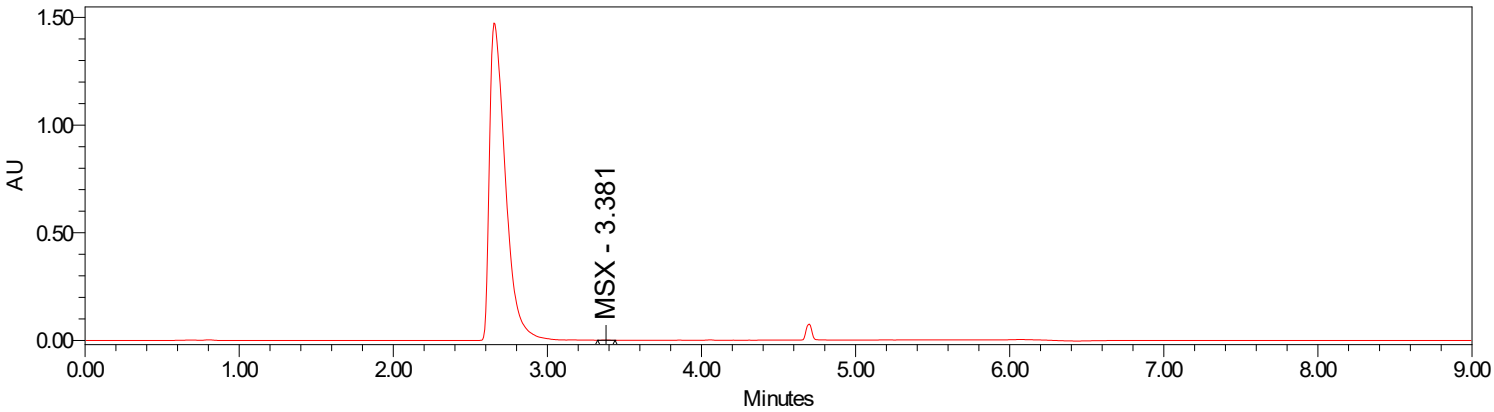

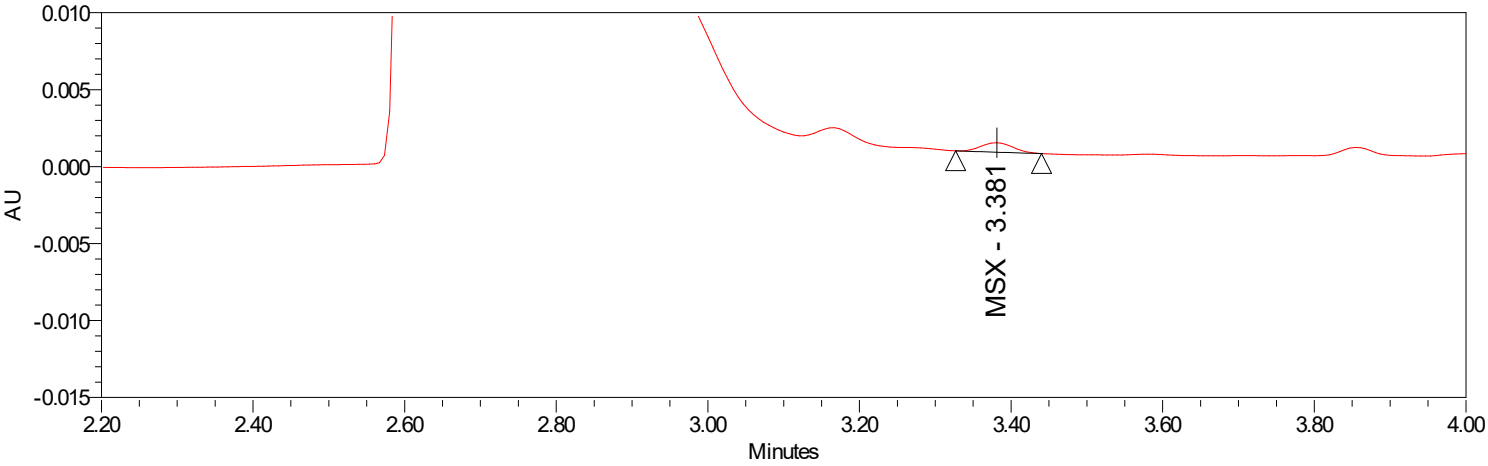

Peak Summary with Statistics

	Sample Name	Name	Retention Time (min)	Area
1	STD-0.45	MSX	3.381	1787

Sample Information

Sample Name:	STD-0.9	Acquired By:	w ang_yulu
Sample Type:	Standard	Sample Set Name:	AS2509785_A001_02
Vial:	1:A,8	Acq. Method Set:	MSX_048
Injection #:	1	Processing Method:	MSX Processsing Method
Injection Volume:	2.00 ul	Channel Name:	DAD.0.0
Run Time:	9.0 Minutes	Proc. Chnl. Descr.:	DAD: Signal A, 260.0
Date acquired:	2025-05-22 21:17:37 PRC +08:00		
Date processed:	Date Processed 2025-05-26 09:48:32 PRC		

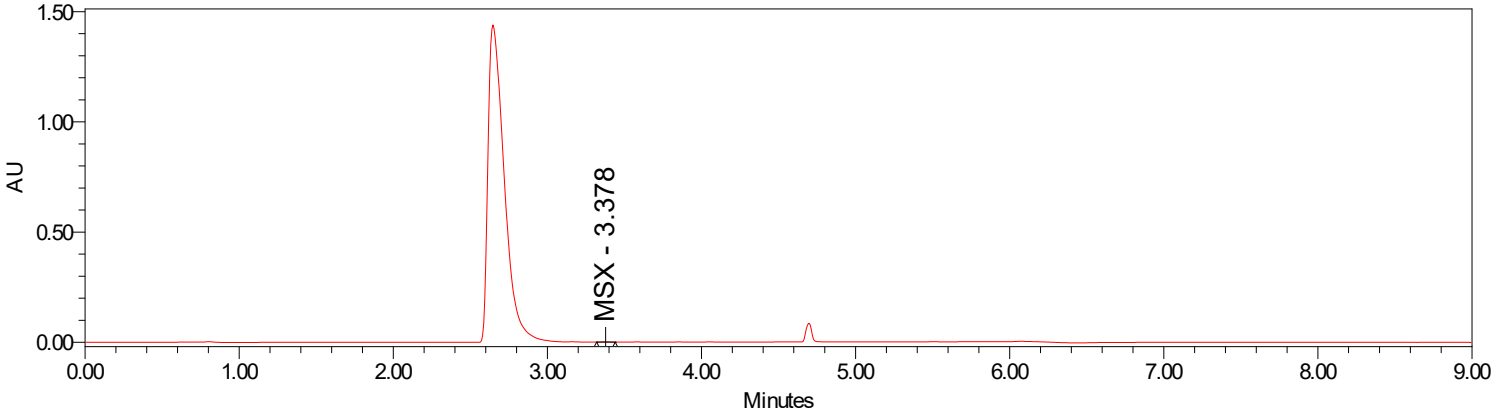

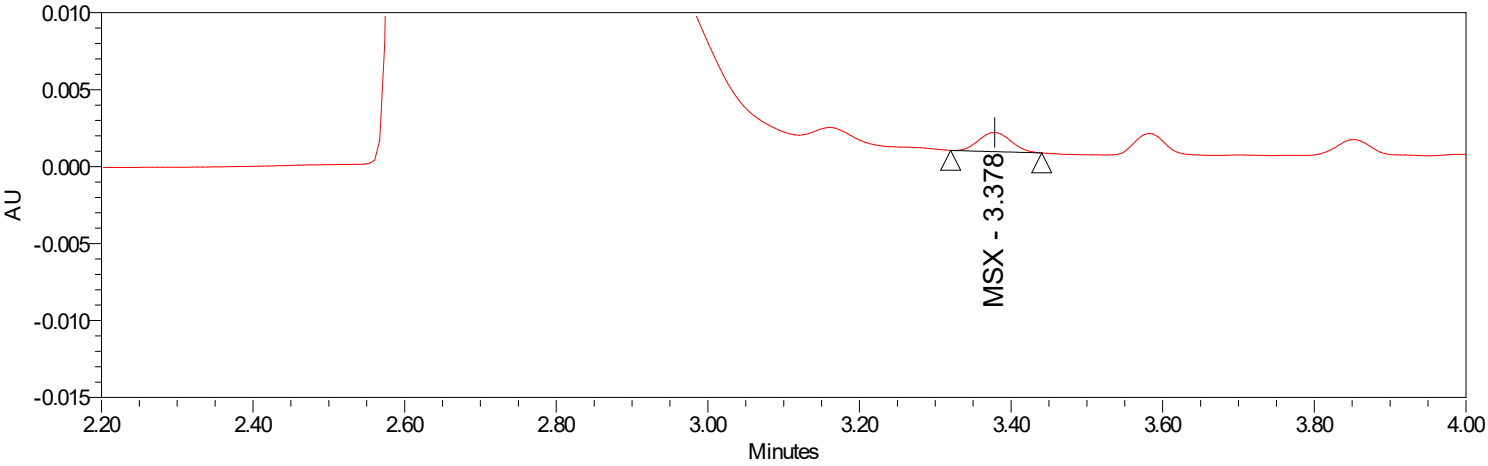

Peak Summary with Statistics

	Sample Name	Name	Retention Time (min)	Area
1	STD-0.9	MSX	3.378	3684

Sample Information

Sample Name:	STD-1.8	Acquired By:	w ang_yulu
Sample Type:	Standard	Sample Set Name:	AS2509785_A001_02
Vial:	1:A,9	Acq. Method Set:	MSX_048
Injection #:	1	Processing Method:	MSX Processsing Method
Injection Volume:	2.00 ul	Channel Name:	DAD.0.0
Run Time:	9.0 Minutes	Proc. Chnl. Descr.:	DAD: Signal A, 260.0
Date acquired:	2025-05-22 21:28:10 PRC +08:00		
Date processed:	Date Processed 2025-05-26 09:48:22 PRC		

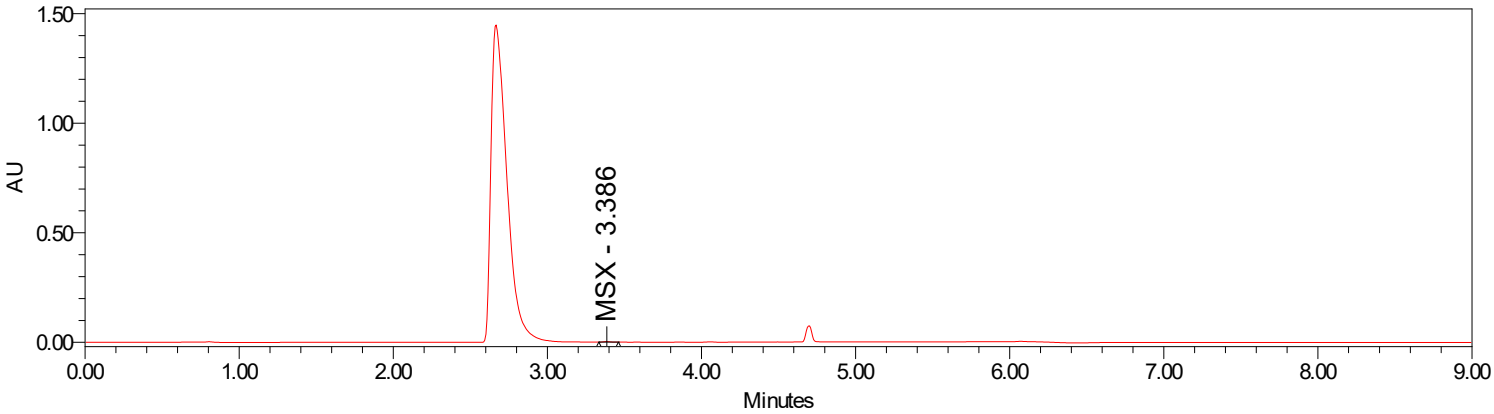

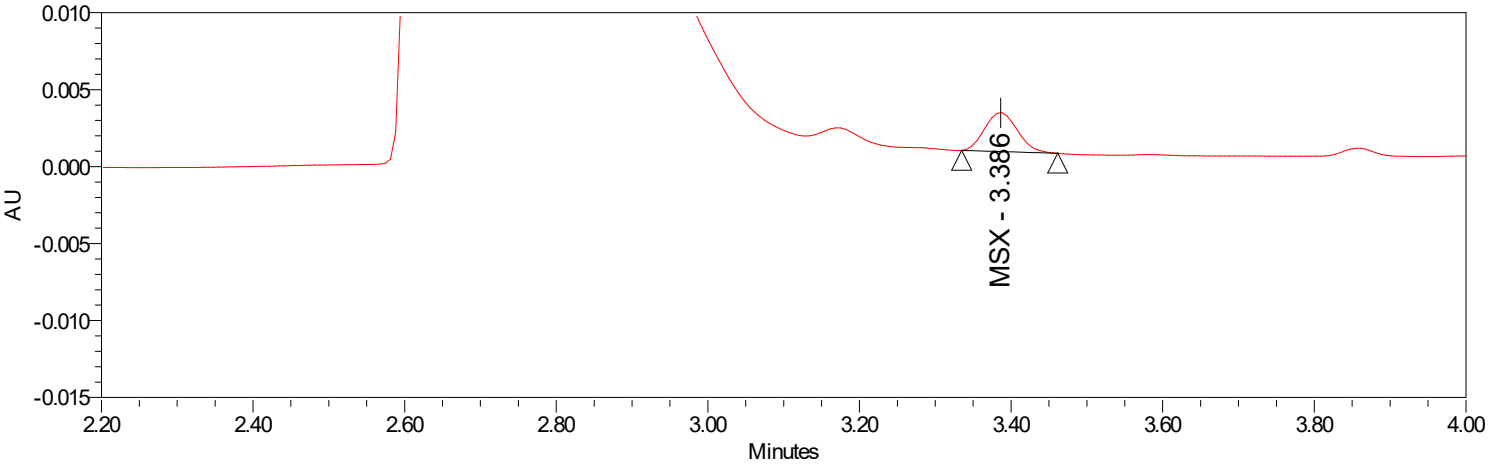

Peak Summary with Statistics

	Sample Name	Name	Retention Time (min)	Area
1	STD-1.8	MSX	3.386	7605

Sample Information

Sample Name:	QC-0.45	Acquired By:	w ang_yulu
Sample Type:	Control	Sample Set Name:	AS2509785_A001_02
Vial:	1:A,3	Acq. Method Set:	MSX_048
Injection #:	1	Processing Method:	MSX Processsing Method
Injection Volume:	2.00 ul	Channel Name:	DAD.0.0
Run Time:	9.0 Minutes	Proc. Chnl. Descr.:	DAD: Signal A, 260.0
Date acquired:	2025-05-22 21:38:45 PRC +08:00		
Date processed:	Date Processed 2025-05-26 09:50:41 PRC		

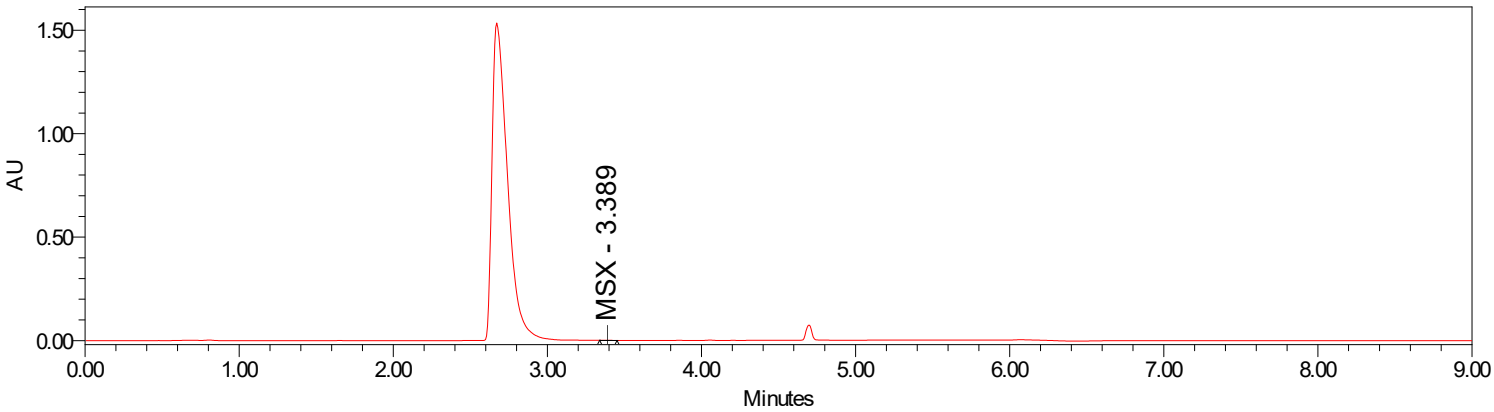

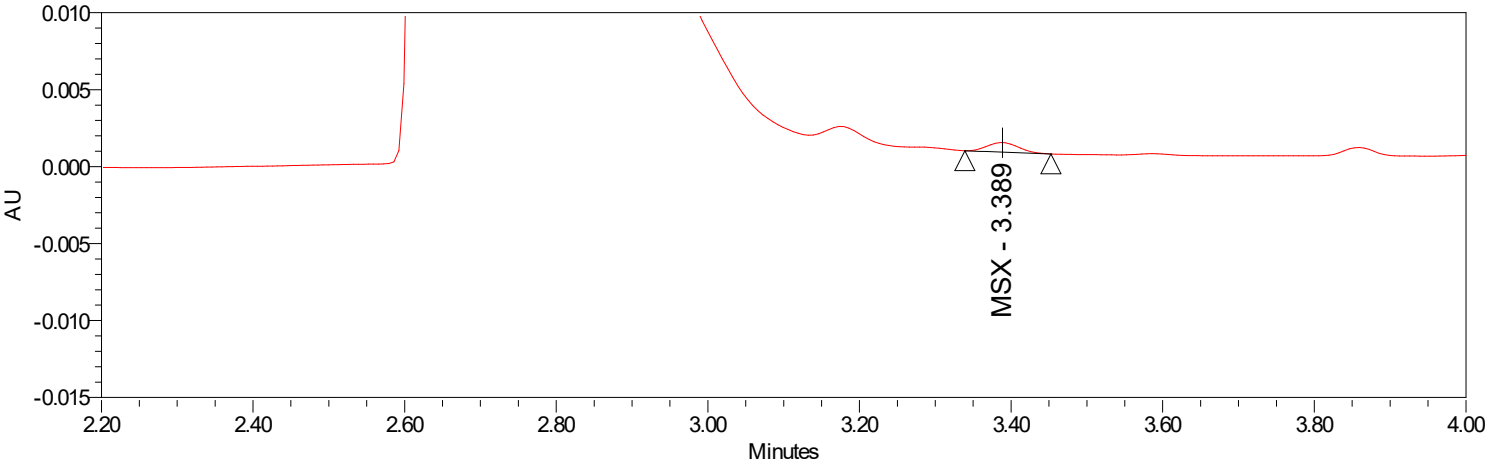

Peak Summary with Statistics

	Sample Name	Name	Retention Time (min)	Area
1	QC-0.45	MSX	3.389	1779

Sample Information

Sample Name:	Formulation Buffer	Acquired By:	w ang_yulu
Sample Type:	Unknow n	Sample Set Name:	AS2509785_A001_02
Vial:	1:B,7	Acq. Method Set:	MSX_048
Injection #:	1	Processing Method:	MSX Processsing Method
Injection Volume:	2.00 ul	Channel Name:	DAD.0.0
Run Time:	9.0 Minutes	Proc. Chnl. Descr.:	DAD: Signal A, 260.0
Date acquired:	2025-05-22 21:49:19 PRC +08:00		
Date processed:	Date Processed 2025-05-26 09:52:55 PRC		

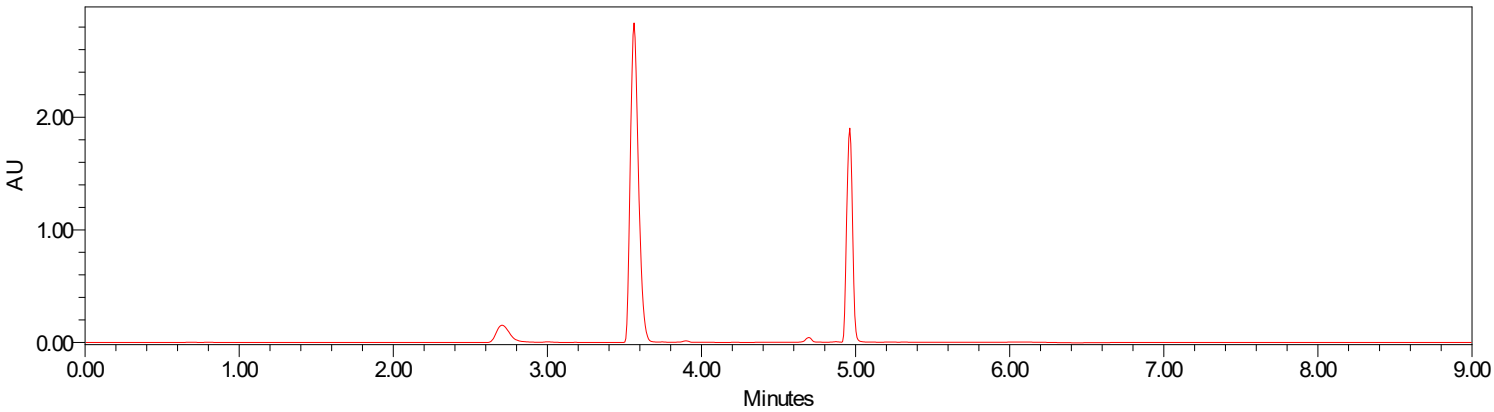

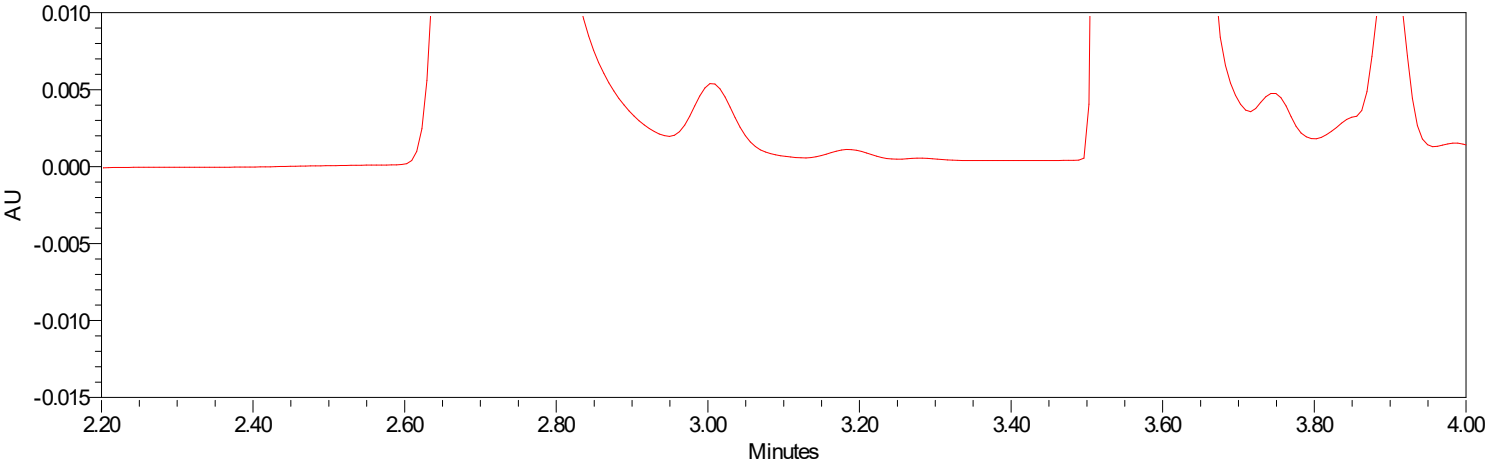

Peak Summary with Statistics

	Sample Name	Name	Retention Time (min)	Area
1	Formulation Buffer	MSX	3.380	

Sample Information

Sample Name:	1065784_HS-20117 MAB	Acquired By:	wang_yulu
Sample Type:	Unknown	Sample Set Name:	AS2509785_A001_02
Vial:	1:B,1	Acq. Method Set:	MSX_048
Injection #:	1	Processing Method:	MSX Processsing Method
Injection Volume:	2.00 ul	Channel Name:	DAD.0.0
Run Time:	9.0 Minutes	Proc. Chnl. Descr.:	DAD: Signal A, 260.0
Date acquired:	2025-05-22 21:59:55 PRC +08:00		
Date processed:	Date Processed 2025-05-26 09:52:58 PRC		

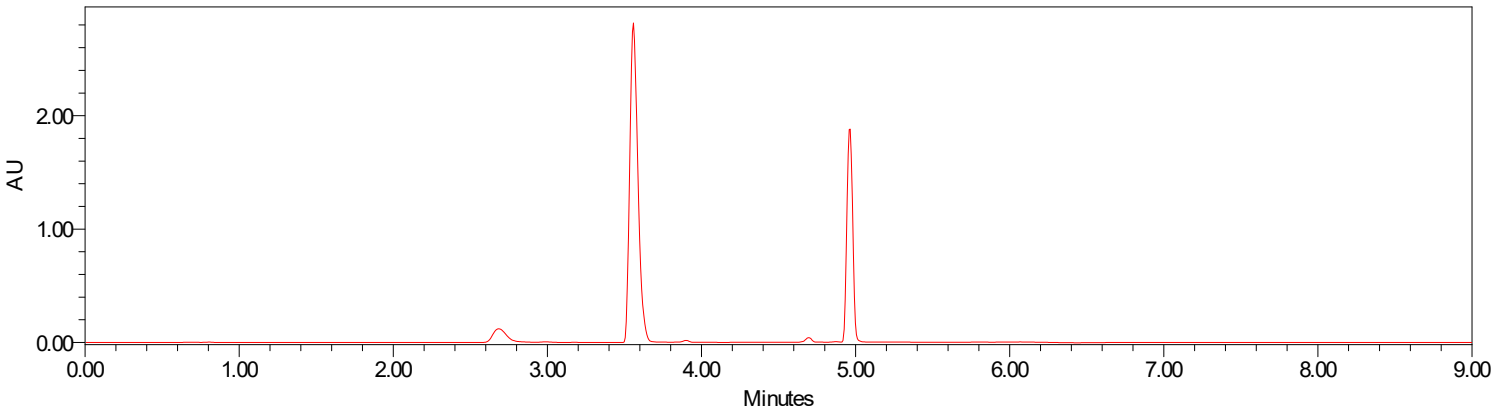

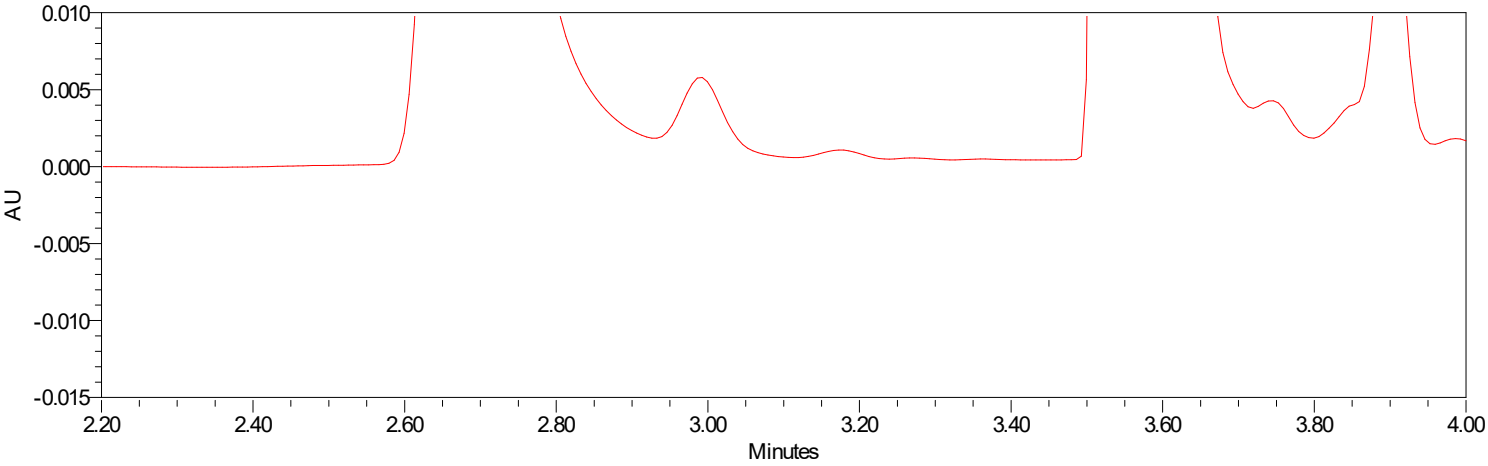

Peak Summary with Statistics

	Sample Name	Name	Retention Time (min)	Area
1	1065784_HS-20117 MAB	MSX	3.380	

Sample Information

Sample Name:	1065784 HS-20117 MAB+Spike 0.2	Acquired By:	wang_yulu
Sample Type:	Unknown	Sample Set Name:	AS2509785_A001_02
Vial:	1:B,2	Acq. Method Set:	MSX_048
Injection #:	1	Processing Method:	MSX Processsing Method
Injection Volume:	2.00 ul	Channel Name:	DAD.0.0
Run Time:	9.0 Minutes	Proc. Chnl. Descr.:	DAD: Signal A, 260.0
Date acquired:	2025-05-22 22:10:29 PRC +08:00		
Date processed:	Date Processed 2025-05-26 09:52:49 PRC		

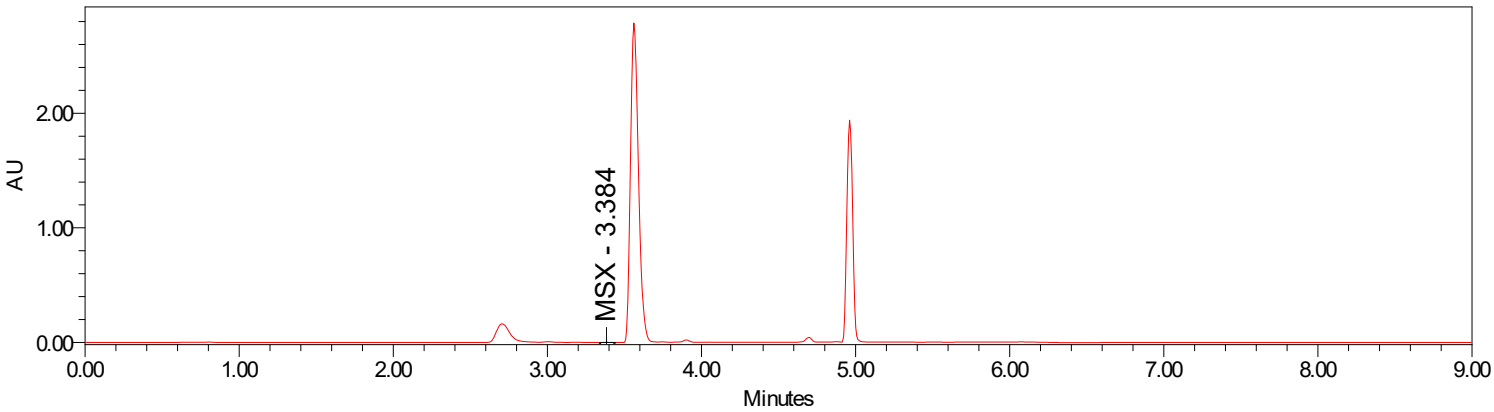

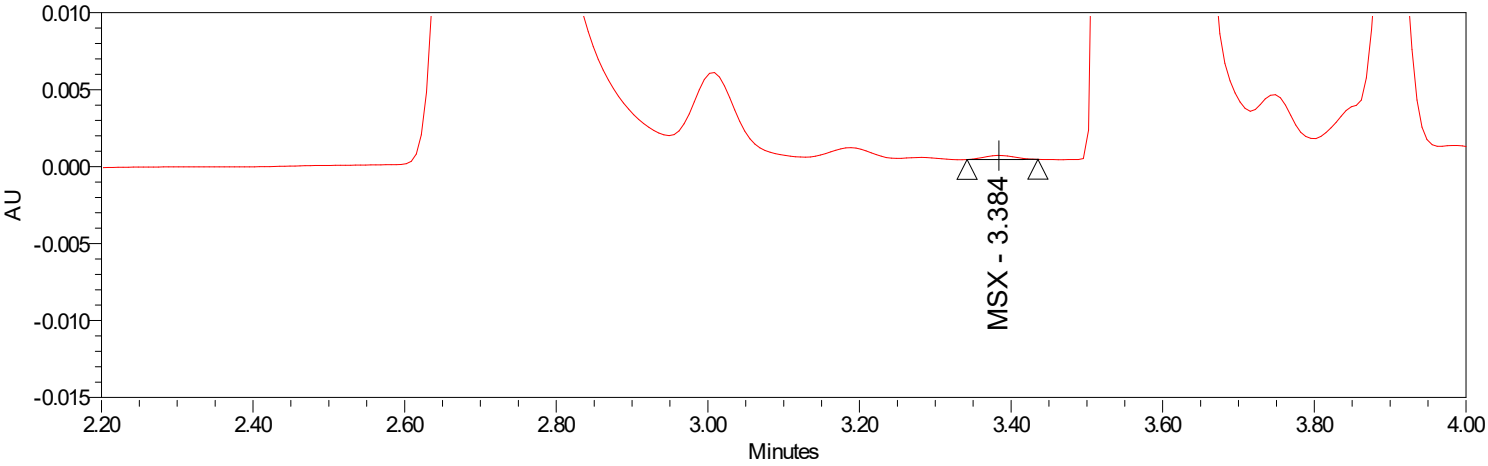

Peak Summary with Statistics

	Sample Name	Name	Retention Time (min)	Area
1	1065784_HS-20117 MAB+Spike 0.2	MSX	3.384	724

Sample Information

Sample Name:	1065785 HS-20117-2 DS	Acquired By:	wang_yulu
Sample Type:	Unknown	Sample Set Name:	AS2509785_A001_02
Vial:	1:B,3	Acq. Method Set:	MSX_048
Injection #:	1	Processing Method:	MSX Processsing Method
Injection Volume:	2.00 ul	Channel Name:	DAD.0.0
Run Time:	9.0 Minutes	Proc. Chnl. Descr.:	DAD: Signal A, 260.0
Date acquired:	2025-05-22 22:31:38 PRC +08:00		
Date processed:	Date Processed 2025-05-26 09:53:02 PRC		

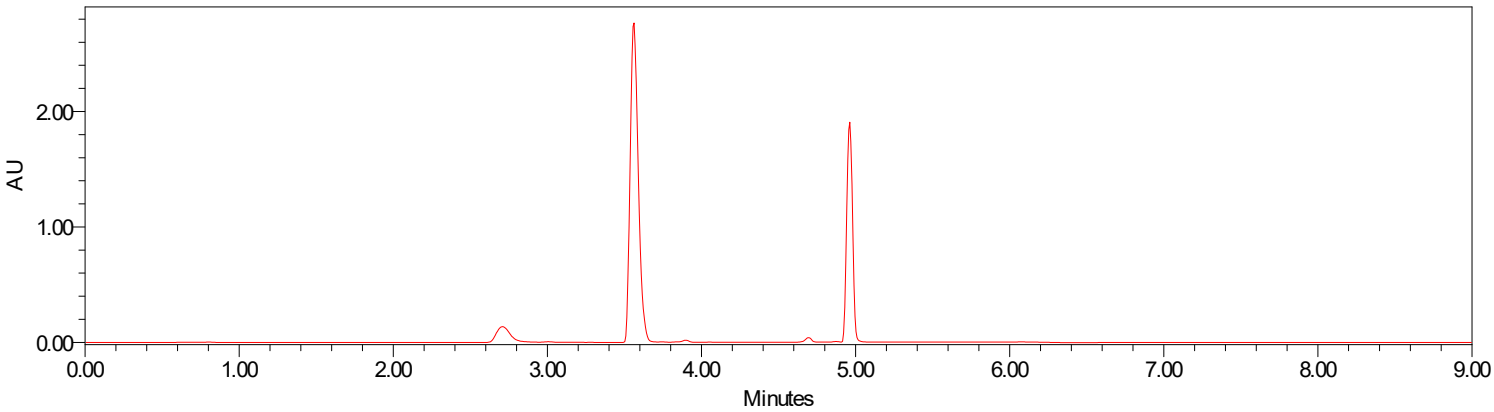

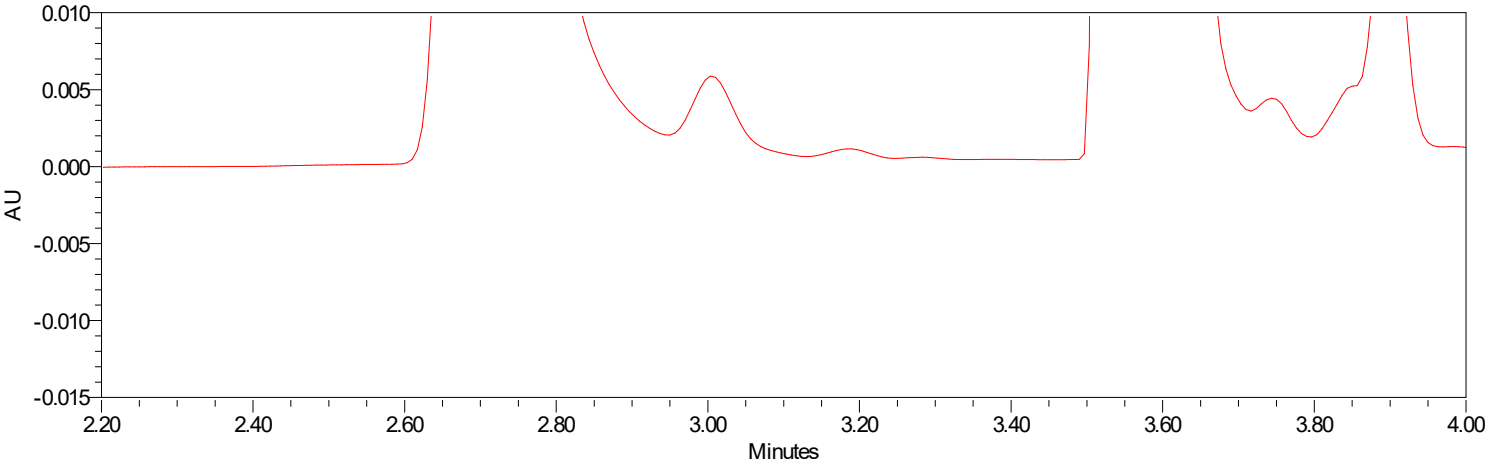

Peak Summary with Statistics

	Sample Name	Name	Retention Time (min)	Area
1	1065785_HS-20117-2 DS	MSX	3.380	

Sample Information

Sample Name:	1065785 HS-20117-2 DS+Spike 0.2	Acquired By:	w ang_yulu
Sample Type:	Unknow n	Sample Set Name:	AS2509785_A001_02
Vial:	1:B,4	Acq. Method Set:	MSX_048
Injection #:	1	Processing Method:	MSX Processsing Method
Injection Volume:	2.00 ul	Channel Name:	DAD.0.0
Run Time:	9.0 Minutes	Proc. Chnl. Descr.:	DAD: Signal A, 260.0
Date acquired:	2025-05-22 22:42:14 PRC +08:00		
Date processed:	Date Processed 2025-05-26 09:52:25 PRC		

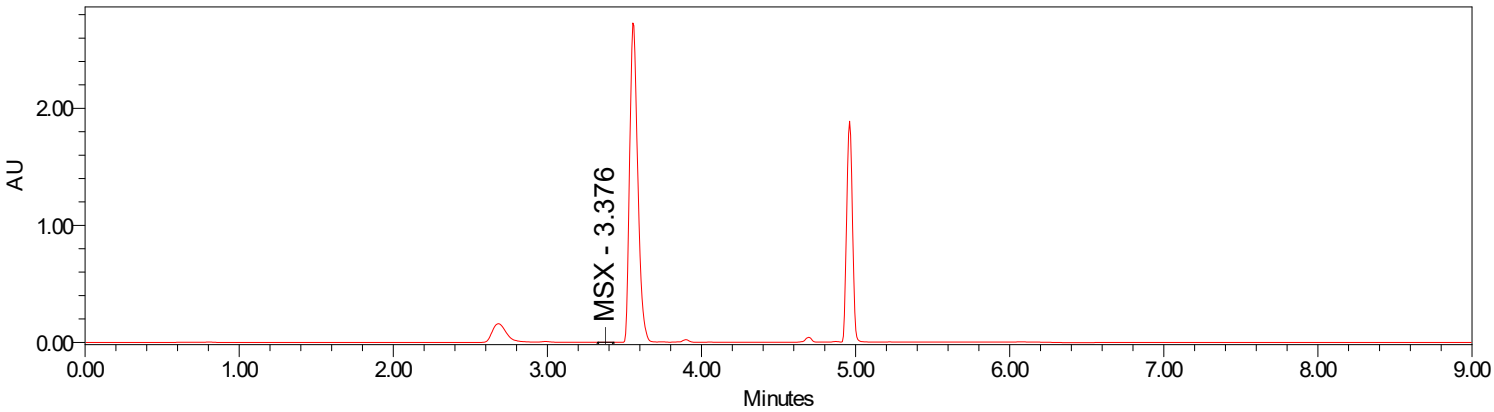

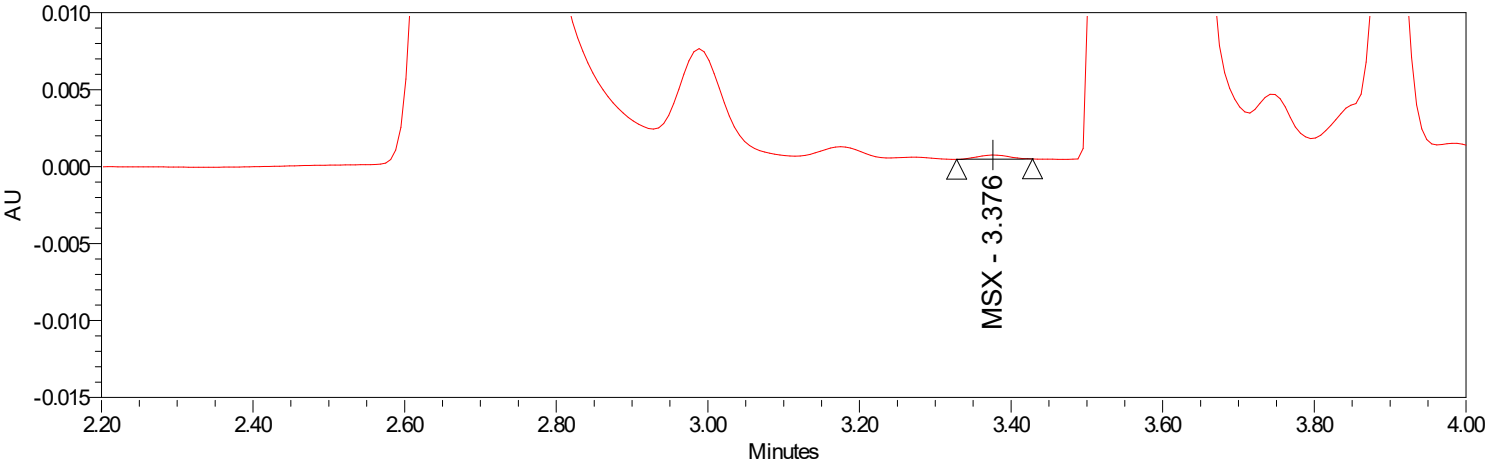

Peak Summary with Statistics

	Sample Name	Name	Retention Time (min)	Area
1	1065785_HS-20117-2 DS+Spike 0.2	MSX	3.376	766

Sample Information

Sample Name:	1065786 HS-20117-2 DS	Acquired By:	wang_yulu
Sample Type:	Unknown	Sample Set Name:	AS2509785_A001_02
Vial:	1:B,5	Acq. Method Set:	MSX_048
Injection #:	1	Processing Method:	MSX Processsing Method
Injection Volume:	2.00 ul	Channel Name:	DAD.0.0
Run Time:	9.0 Minutes	Proc. Chnl. Descr.:	DAD: Signal A, 260.0
Date acquired:	2025-05-22 23:03:19 PRC +08:00		
Date processed:	Date Processed 2025-05-26 09:53:08 PRC		

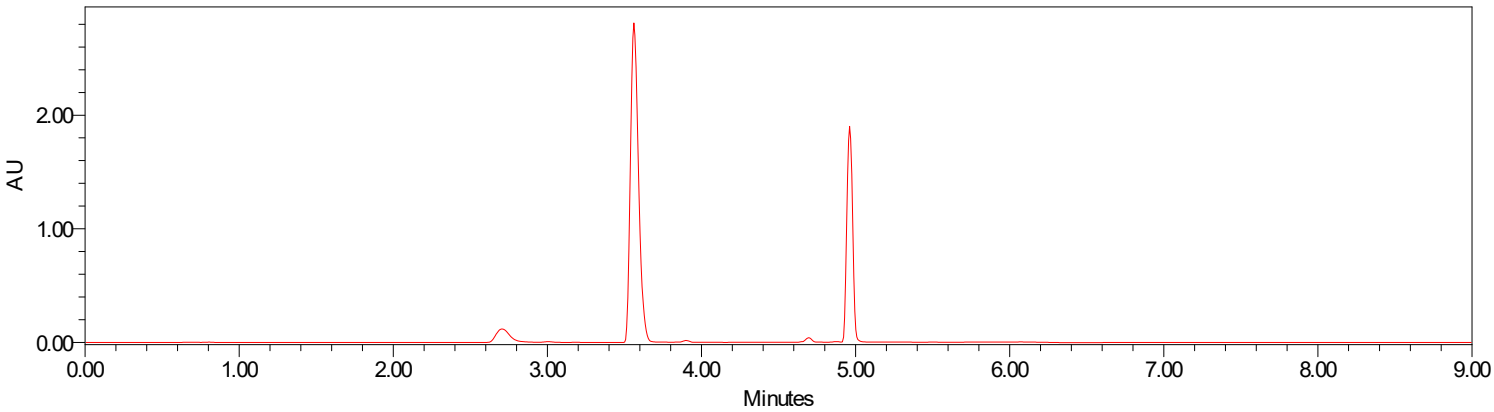

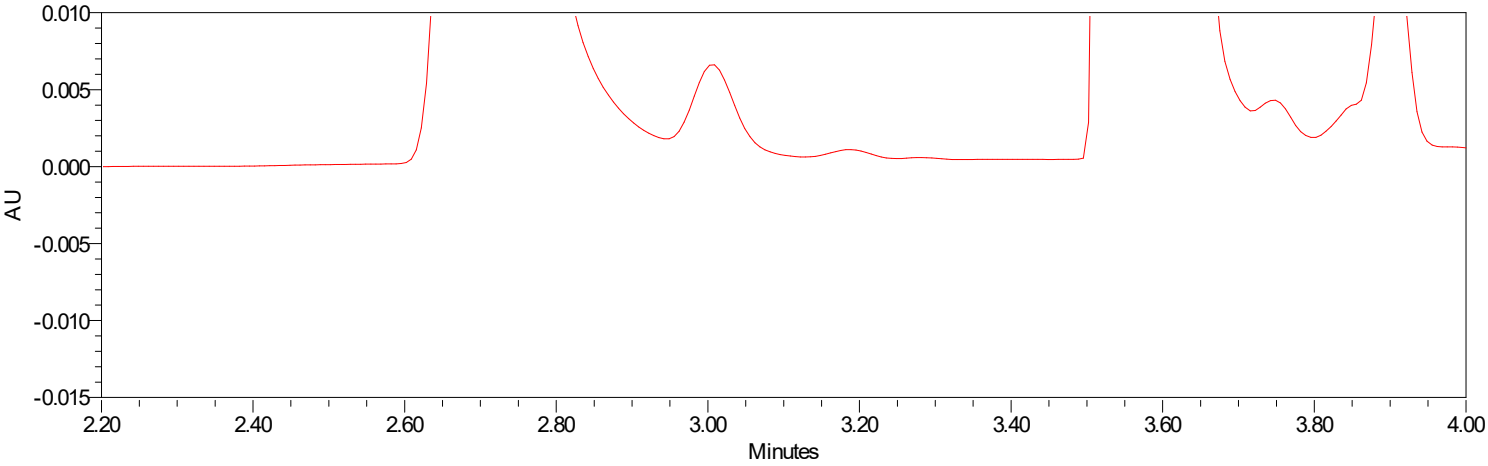

Peak Summary with Statistics

	Sample Name	Name	Retention Time (min)	Area
1	1065786_HS-20117-2 DS	MSX	3.380	

Sample Information

Sample Name:	1065786 HS-20117-2 DS+Spike 0.2	Acquired By:	w ang_yulu
Sample Type:	Unknow n	Sample Set Name:	AS2509785_A001_02
Vial:	1:B,6	Acq. Method Set:	MSX_048
Injection #:	1	Processing Method:	MSX Processsing Method
Injection Volume:	2.00 ul	Channel Name:	DAD.0.0
Run Time:	9.0 Minutes	Proc. Chnl. Descr.:	DAD: Signal A, 260.0
Date acquired:	2025-05-22 23:13:54 PRC +08:00		
Date processed:	Date Processed 2025-05-26 09:52:35 PRC		

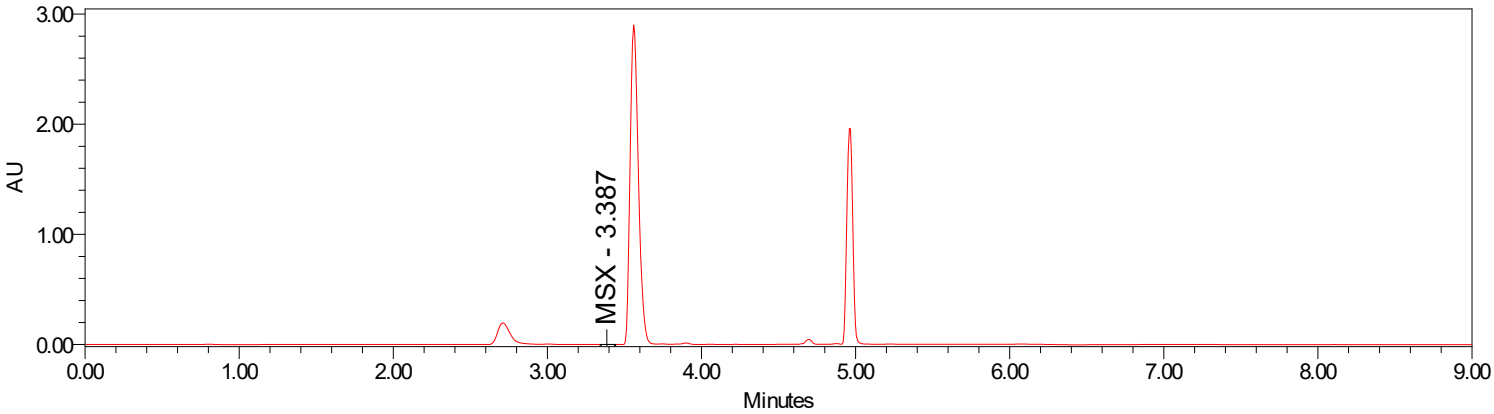

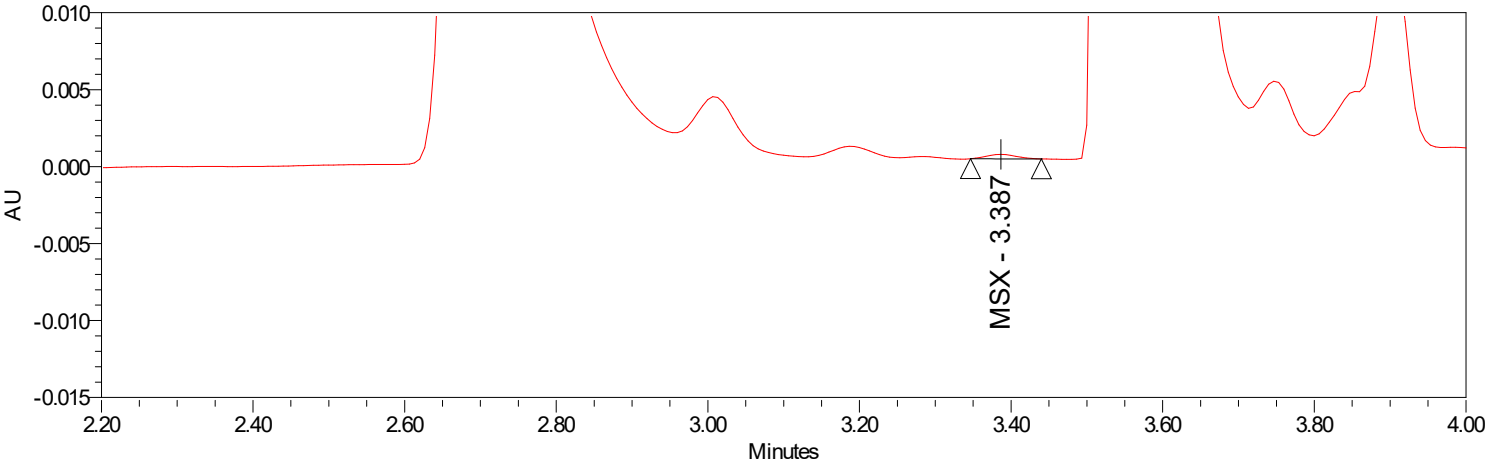

Peak Summary with Statistics

	Sample Name	Name	Retention Time (min)	Area
1	1065786_HS-20117-2 DS+Spike 0.2	MSX	3.387	786

Sample Information

Sample Name:	QC-0.45	Acquired By:	w ang_yulu
Sample Type:	Control	Sample Set Name:	AS2509785_A001_02
Vial:	1:A,3	Acq. Method Set:	MSX_048
Injection #:	1	Processing Method:	MSX Processsing Method
Injection Volume:	2.00 ul	Channel Name:	DAD.0.0
Run Time:	9.0 Minutes	Proc. Chnl. Descr.:	DAD: Signal A, 260.0
Date acquired:	2025-05-22 23:35:03 PRC +08:00		
Date processed:	Date Processed 2025-05-26 09:50:34 PRC		

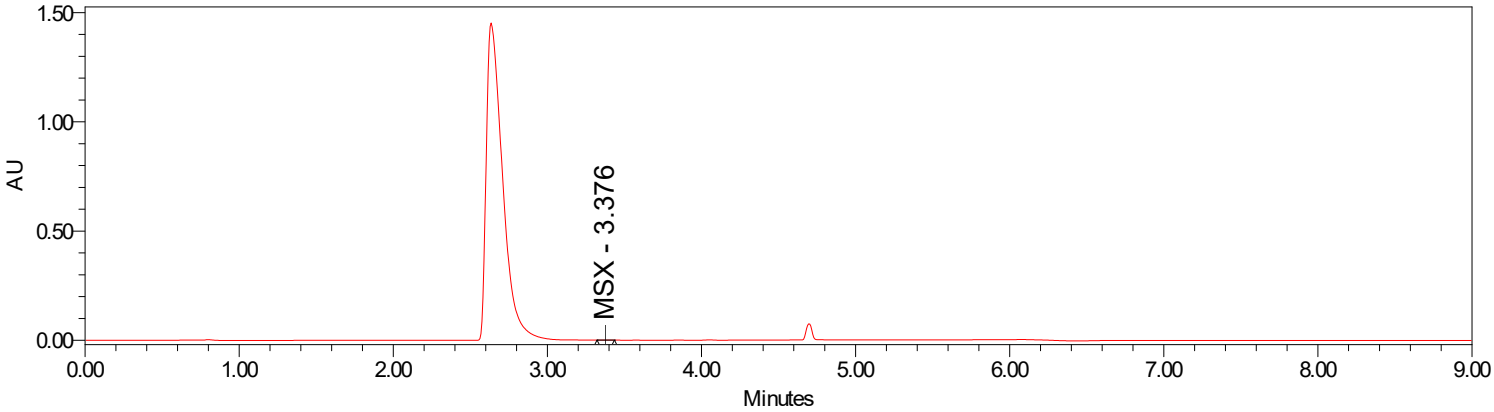

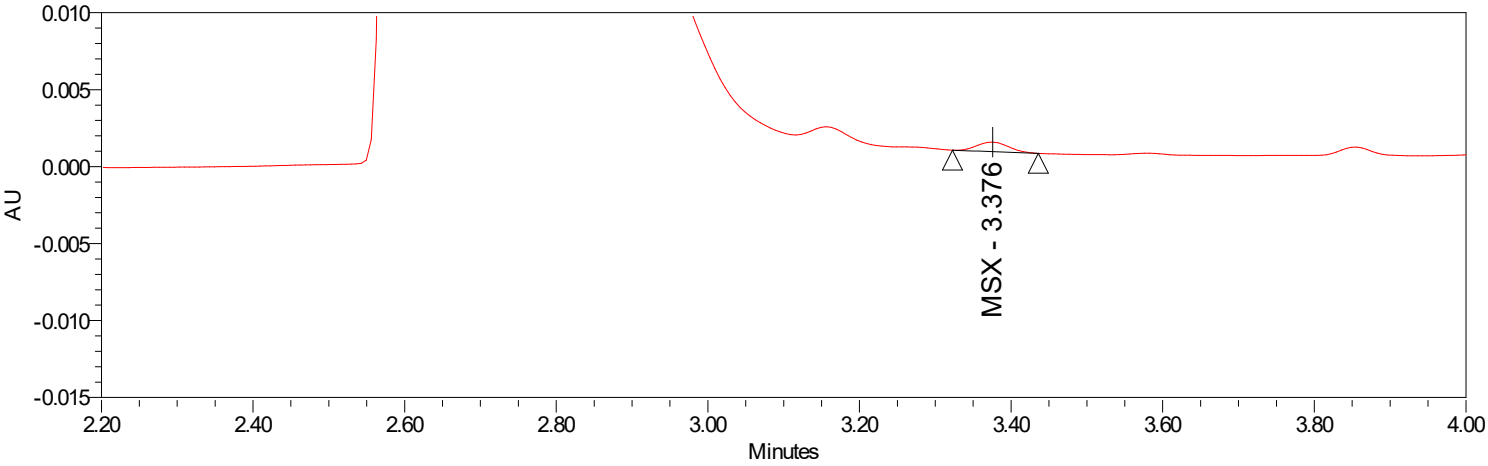

Peak Summary with Statistics

	Sample Name	Name	Retention Time (min)	Area
1	QC-0.45	MSX	3.376	1792