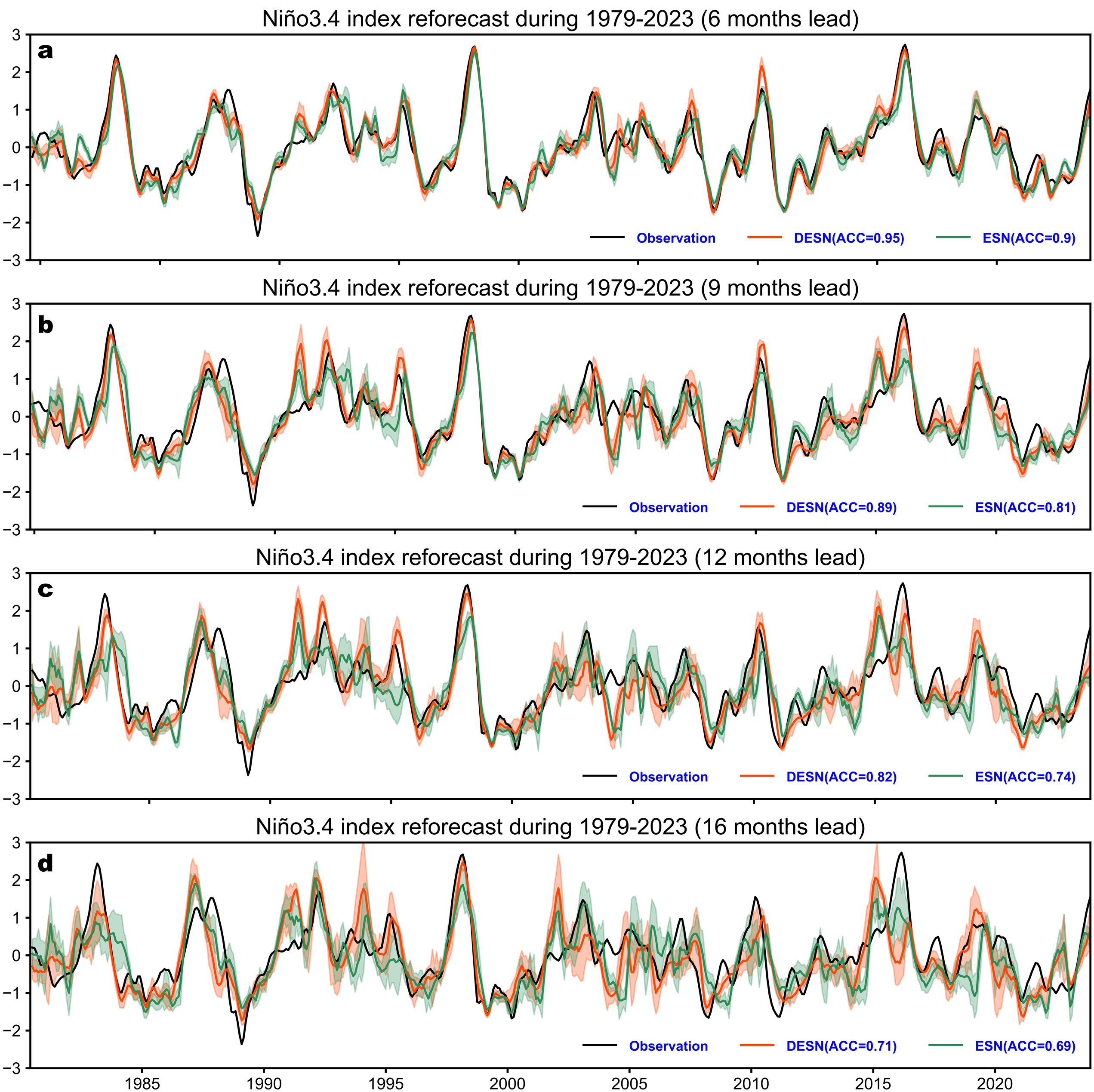
Niño3.4 index reforecast during 1979-2023 (6 months lead)
a
Observation
DESN(ACC=0.95)
ESN(ACC=0.9)
Niño3.4 index reforecast during 1979-2023 (9 months lead)
b
Observation
DESN(ACC=0.89)
ESN(ACC=0.81)
Niño3.4 index reforecast during 1979-2023 (12 months lead)
c
Observation
DESN(ACC=0.82)
ESN(ACC=0.74)
Niño3.4 index reforecast during 1979-2023 (16 months lead)
d
Observation
DESN(ACC=0.71)
ESN(ACC=0.69)
3
2
1
0
−1
−2
−3
1985
1990
1995
2000
2005
2010
2015
2020