Hello, 2026!

1. *fletcher*

- fig 1

$$\begin{tikzcd} S_1 \arrow[r, bend left, dotted, "f"] & S_2 \arrow[l, bend left, dotted, "g"] \end{tikzcd}$$

`13pt`

- fig 2

- fig 3

$$\begin{tikzcd} G \arrow[r, "f"] \arrow[d, two heads, "\pi"'] & \operatorname{im}(f) \\ G/\ker(f) \arrow[ur, hook, dashed, "\tilde{f}"] & \end{tikzcd}$$

- fig 4

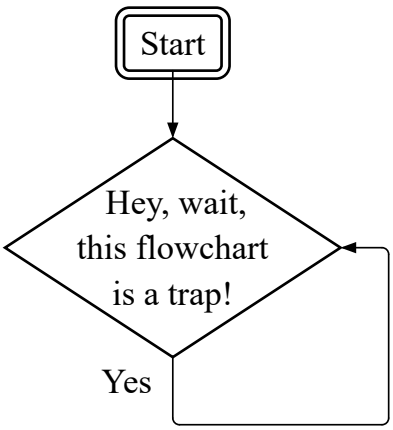

- fig 5

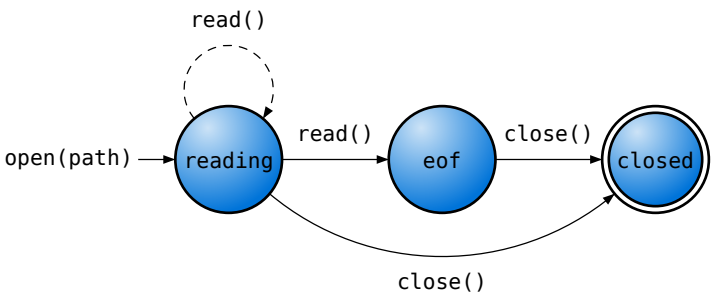

- fig 6

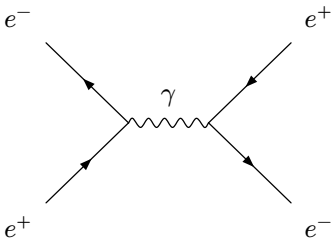

- fig 7

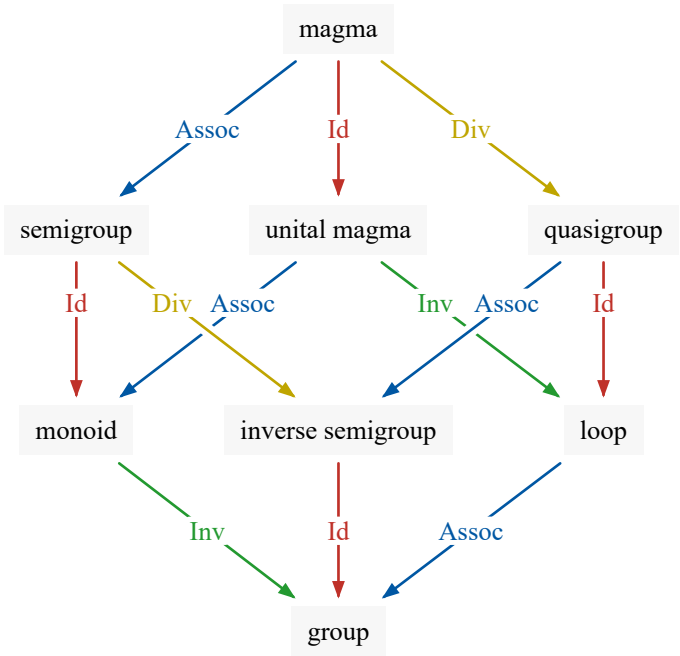

- fig 8

$$\begin{tikzcd}
 & \tau^*(\boldsymbol{A}\boldsymbol{B}^n R /\!\!/ R^\times) \arrow[r] \arrow[d] & \boldsymbol{B}^n R /\!\!/ R^\times \arrow[d] \\
X \arrow[ur, dashed] \arrow[r, equal] & X \arrow[r, "\tau"] & \boldsymbol{B}R^\times \arrow[dll, two heads, bend left, "\Gamma_R^*"]
\end{tikzcd}$$

- fig 9

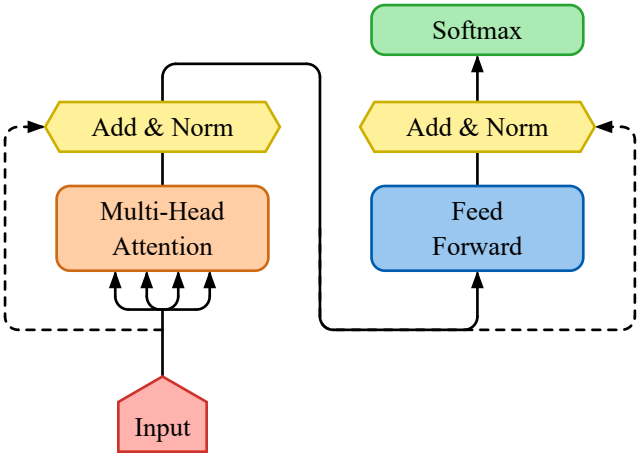

- fig 10

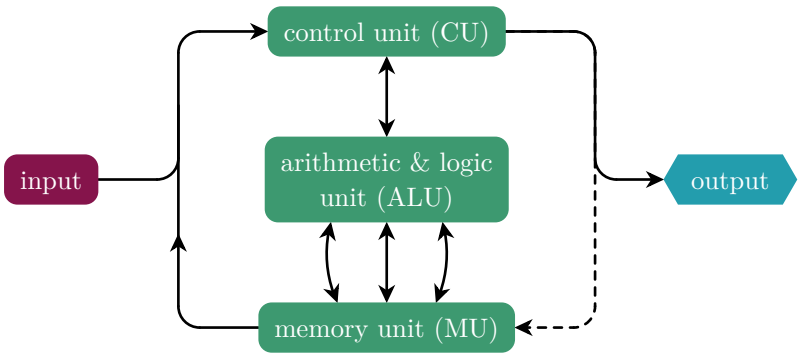

- fig 11

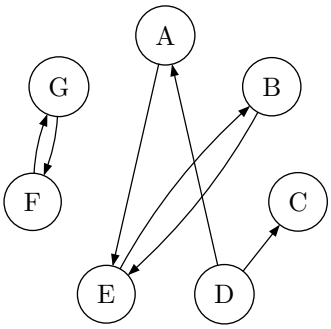

- fig 12

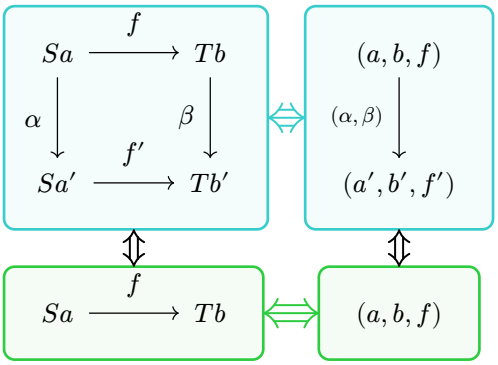

- fig 13

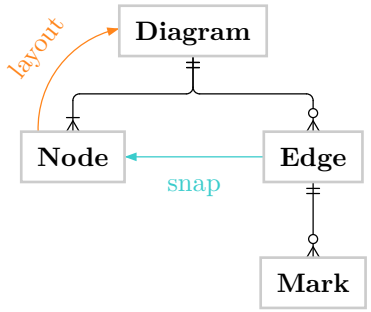

- fig 14

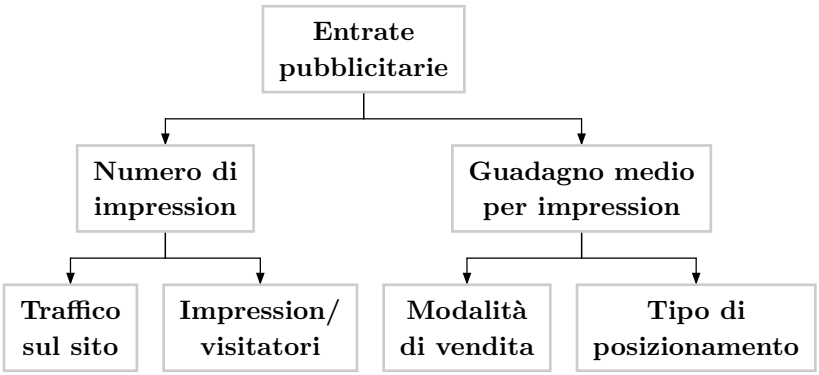

- fig 15

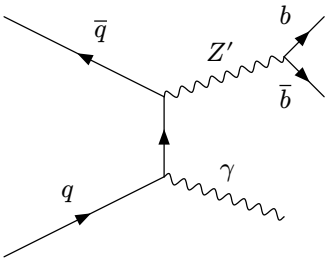

- fig 16

$$
\begin{tikzcd}
\mathrm{id}_S \arrow[d, mapsto] & \in & \mathrm{Hom}_{\mathcal{C}}(S,S) \arrow[r, "\phi_S"] \arrow[d, "f^*"'] & A(S) \arrow[d, "A(f)"] & \ni & u_S \arrow[d, mapsto] \\
f & \in & \mathrm{Hom}_{\mathcal{C}}(T,S)) \arrow[r, "\phi_T"'] & A(T) & \ni & \phi_T(f)
\end{tikzcd}
$$

2. *syntree*

- fig 1

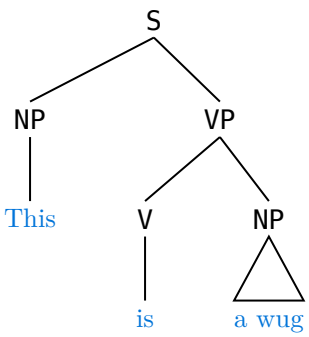

- fig 2

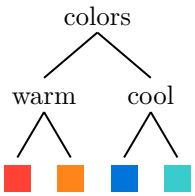

4 比 6 :

4 比 6 :

A

B

A A A A A A A A A A
A A A A

A A A A
A A A A
a a a aA a a
a

A A A A
A A A A
a a a a aA a
a a

我们之中混入了 A A A A
A A A A
a a a aA a a
a 两个矩形 A A A A
A A A A
a a a a aA a
a a

a a a a a a a a a a a
a a ab

\w means any word character, which includes letters (both uppercase and lowercase), digits, and underscores. It does not include spaces or punctuation characters.

3. pad

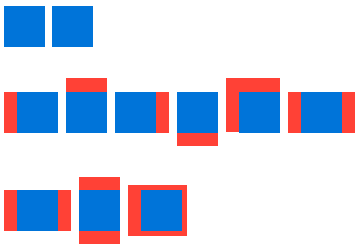

In this, `x` represents left and right, `y` represents top and bottom.

4. align

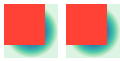

To contron the direction of the box, we can use the `left`, `top`, `right`, and `bottom` keywords. For example, `align(left + top, square)` means to align the square to the left and top of the box.

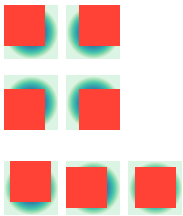

1	2	3

5. 空间变换

- move

Abra cadabra

- scale
- rotate