Proceedings of Machine Learning Research 1–17

Multi-Agent Simulation of AI-Mediated Prior Authorization for Specialty Medications

Anonymous Author(s) ANONYMOUS@ANONYMOUS.EDU
Anonymous Institution

Abstract

Insurers and providers are both deploying AI in prior authorization, raising concerns of a prisoner's dilemma where mutual adoption produces collectively harmful outcomes. We develop a multi-agent simulation where LLM-driven provider and insurer agents negotiate authorization for a specialty medication under information asymmetry, with cooperative, adversarial, or no-guidance strategies assigned via prompts. In a 3×3 factorial experiment on a single gray-zone clinical case, we find that the insurer's choice between requesting additional information and outright denial at initial review is the mechanism through which gray-zone ambiguity is resolved. Default (no-guidance) insurer agents denied the drug while approving diagnostics, applying policy literally rather than interpretively, suggesting that AI adjudication systems deployed without explicit guidance may default to denial in ambiguous cases. Game-theoretic analysis shows the game's classification is parameter-dependent: at observed administrative costs ($5.79/turn for providers vs. $0.05/turn for insurers, a 116× asymmetry), the game is an asymmetric exploitation where denial is nearly costless for insurers; under richer cost models incorporating litigation, reputational, and network costs, it can transition to the prisoner's dilemma hypothesized by prior work.

1. Introduction

Prior authorization (PA) is a utilization management process in which healthcare providers must obtain approval from an insurer before delivering certain medical services or prescribing specific medications. Insurers adjudicate these requests by approving, modifying, or denying them, or by requesting additional documentation. Providers who receive unfavorable decisions may appeal through successive levels of review. This creates substantial administrative burden: the average physician's practice completes an estimated 39 PA requests per week, spending 13 hours on PA-related tasks (American Medical Association, 2024). Both sides are now deploying AI to gain strategic advantage. Insurers use AI to scrutinize claims and flag requests for denial, while providers deploy AI to draft appeals and optimize clinical documentation (Williams, 2024).

Moritz et al. (2025) argue that this dynamic resembles a prisoner's dilemma, a game-theoretic scenario in which two parties, each acting in rational self-interest, produce a collectively worse outcome than if both had cooperated. They warn that "each party's rational decision to adopt AI for self-protection creates collectively harmful outcomes for everyone." The resulting incentive structure is straightforward: if one party deploys AI, the other must follow suit or face a competitive disadvantage. Yet mutual AI deployment may produce worse outcomes than mutual restraint, including more administrative burden, more denials, and more appeals, without improving patient care. This raises a fundamental question: what happens when both provider and insurer deploy large language models (LLMs) to interpret ambiguous coverage policies? Does the predicted coordination failure actually emerge, and if so, through what mechanism?

We address these questions through a controlled simulation study. Our contributions are threefold:

1. **Multi-agent PA simulation framework.** We develop a simulation environment in which LLM-driven provider and insurer agents negotiate prior authorization through iterative cycles of submission, adjudication,

© A. Author(s).

and appeal. The agents operate under information asymmetry (the provider observes only clinical treatment guidelines while the insurer observes only the coverage policy) and their behavioral strategies (cooperative, adversarial, or no explicit guidance) are controlled through prompt-based instructions.

2. **3×3 factorial experiment.** Using a single clinically ambiguous case (infliximab for Crohn's disease), we cross three provider strategies with three insurer strategies and identify a key decision point: whether the insurer requests additional clinical information (`pending_info`) or issues an outright denial. This decision is the primary mechanism through which ambiguity is resolved. Default (unguided) insurer agents apply coverage policy literally, denying ambiguous treatments rather than engaging in cooperative interpretation of clinical evidence.

3. **Game-theoretic payoff analysis.** We derive utility functions (numerical measures of each agent's outcome quality) from simulation results and show that the game's classification depends on the assumed cost parameters: at observed administrative costs, the 116-fold cost asymmetry between providers and insurers makes denial nearly costless for insurers, producing a one-sided exploitation structure; under richer cost models that account for litigation, reputational, and network-adequacy costs, the game can transition to the prisoner's dilemma hypothesized by prior work.

2. Related Work

AI and machine learning (ML) tools are increasingly being deployed on both sides of healthcare administration. On the insurer side, a recent scoping review identifies eight application domains for AI across health insurance, including claims processing, fraud detection, utilization review, and coverage decision support (Ramezani et al., 2025). On the provider side, Owolabi (2025) show that elastic net classifiers (regularized linear models that combine L1 and L2 penalties to handle correlated predictors) can predict which hospital admission denials will be overturned on appeal with 84% accuracy; after deployment of this system, monthly appeal volumes and the number of overturned denials nearly doubled. However, these systems each optimize for one party in isolation; neither models the strategic interaction dynamics that emerge when both sides deploy AI simultaneously.

Multi-agent simulation using large language models offers a promising methodology for studying such strategic interactions. Fan et al. (2025) introduce AI Hospital, in which simulated doctor, patient, examiner, and chief physician agents interact across multi-turn diagnostic conversations. Their work demonstrates that LLM diagnostic accuracy degrades substantially in interactive settings compared to static question-answering benchmarks (even GPT-4 achieves less than half the upper-bound score) and that a multi-doctor dispute resolution mechanism, where multiple LLM physicians deliberate on a diagnosis, can partially recover this lost accuracy. This finding establishes that multi-agent simulation can surface emergent behaviors not visible in single-agent evaluation, motivating its application to adversarial settings like prior authorization.

Our work connects these two threads, single-sided AI optimization and multi-agent LLM simulation, and extends them into an adversarial setting. The single-agent systems reviewed above each optimize for one side of the PA transaction. In contrast, we model both sides simultaneously within a shared clinical encounter, making the strategic interaction itself the object of study. Unlike collaborative multi-agent settings in which agents share a diagnostic goal (Fan et al., 2025), our agents hold opposing objectives: the provider seeks to maximize approved services, while the insurer seeks to minimize unnecessary coverage. They operate under information asymmetry: the provider receives only the clinical treatment guideline, while the insurer receives only the payer's coverage policy. We further introduce behavioral strategy as an experimental variable by assigning cooperative or adversarial instructions through each agent's system prompt, enabling controlled comparison of strategic postures within the same clinical scenario.

3. Methods

3.1. Case and Policy Selection

Demonstrating AI coordination failure in prior authorization requires three elements: (1) complete patient data, including demographics, medical history, laboratory results, and current medications; (2) a treatment context where prior authorization is required and routinely creates friction between providers and insurers; and (3) a genuine policy gray zone, a situation where the same clinical facts can reasonably support either approval or denial, depending on interpretive stance.

We selected a case involving infliximab, a biologic drug used to treat inflammatory bowel disease, for Crohn's disease from a published case report (Lv et al., 2021). The patient is a 60-year-old female with Crohn's disease characterized by small intestinal stricturing (narrowing of the bowel), a partial response to mesalazine 3 g/day (a first-line anti-inflammatory), elevated fecal calprotectin (827 μg/g; a stool biomarker indicating active intestinal inflammation), and cytopenias, or abnormally low blood cell counts (WBC 3.2×10^9/L, platelets 123×10^9/L), that limit the safety of several alternative therapies. Full patient data are in Appendix A.

Each agent receives a different reference document, creating an information asymmetry (each side has access to different authoritative guidance) that mirrors real-world practice. The provider agent receives the American Gastroenterological Association (AGA) 2021 clinical guideline (Feuerstein et al., 2021), which recommends early introduction of biologic therapy for moderate-to-severe Crohn's disease without requiring that the patient first fail a course of corticosteroids. The insurer agent receives Cigna coverage policy IP0660 (Cigna, 2026), a checklist-style step-therapy document. Step therapy requires that patients try (and fail or be unable to tolerate) less expensive treatments before a biologic is covered. Specifically, the policy requires documentation of a corticosteroid trial or contraindication, a conventional immunosuppressive therapy trial, fistulizing disease (abnormal connections between the bowel and other structures), or prior ileocolonic resection (surgical removal of part of the bowel). Critically, the policy explicitly excludes mesalamine, the only systemic therapy this patient has tried, as a qualifying therapy. Full document texts are in Appendix B. These documents point in opposite directions for this patient: the clinical guideline supports immediate infliximab, while the coverage policy demands a step-therapy prerequisite that the patient has not formally met.

The interaction between these conflicting documents creates a genuine interpretive gray zone centered on a single pivot point. Three of the four qualifying pathways are clearly unmet: the patient has not undergone a trial of a conventional immunomodulator such as azathioprine or 6-mercaptopurine (her cytopenias make these drugs dangerous, as they further suppress blood cell production), she does not have fistulizing disease, and she has not had prior bowel resection. Everything therefore hinges on the remaining steroid contraindication. The patient's low blood cell counts make corticosteroids clinically risky (steroids can further suppress bone marrow function), but this risk does not constitute a formal, documented contraindication in the coverage policy's framework. Whether cytopenias-as-steroid-risk satisfies the policy's contraindication criterion depends on interpretive stance: a good-faith reading says yes (steroids were considered but are unsafe); a literal reading says no (no formal contraindication is documented). This case therefore serves as an existence proof, a single concrete demonstration, that clinical facts can create genuine ambiguity in prior authorization decisions, ambiguity that the experiment is designed to probe (Section 5.1).

3.2. Simulation Design

The simulation proceeds in four phases (Figure 1). Phase 1 presents the patient case to both agents with identical clinical facts. Phase 2 (Utilization Review) and Phase 3 (Claims Adjudication) contain the strategic interaction. Phase 4 computes the financial settlement, tallying reimbursement for each approved service line.

In Phase 2, the provider and insurer negotiate over prior authorization through alternating submissions and adjudications. The provider requests services with clinical justification; the insurer evaluates each request against coverage policy. When the insurer approves a laboratory or imaging order, the Environment module returns

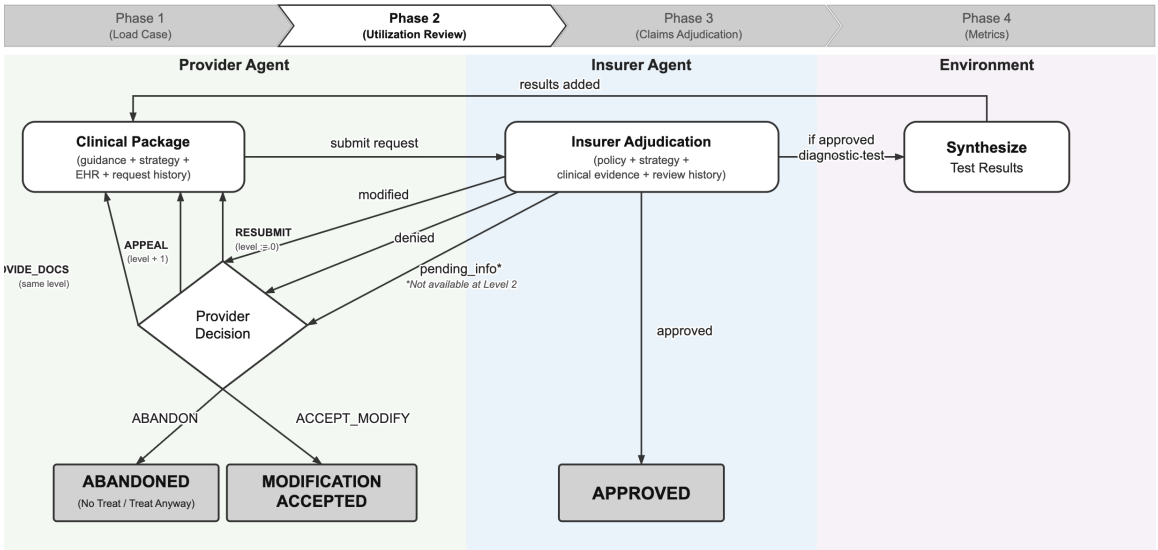

Figure 1: Phase 2 (Utilization Review) simulation flow. In utilization review, the provider seeks advance approval for planned services. Phase 3 (Claims Adjudication) follows the same structure but applies to services already delivered, with `WRITE_OFF` (absorbing the unreimbursed cost) replacing the `ABANDON` actions. Full agent specifications are in Appendix D.

results drawn from the patient record. If no result exists in the source data for that test, the Environment generates a clinically plausible one, allowing the provider to incorporate new diagnostic findings into subsequent requests. Phase 2 continues until every requested service reaches a terminal state. Phase 3 follows the same logic but only for services that were approved or that the provider chose to deliver despite denial.

We model three review levels, grounded in the Medicare appeal structure (Centers for Medicare & Medicaid Services, 2024): initial determination (Level 0), first-level appeal to a medical director (Level 1), and independent external review by a third party (Level 2). The simulation terminates at Level 2 because these three levels encompass the purely administrative prior authorization process, the domain where AI-driven automation is currently being deployed by both providers and insurers. Further legal appeals (e.g., Administrative Law Judge hearings and federal court proceedings) involve formal evidentiary rules and judicial oversight, placing them outside the scope of AI-mediated negotiation. Appendix F maps these to Medicare's five-level system.

3.3. Strategy Operationalization

We operationalize three strategy conditions that govern how each agent resolves interpretive ambiguity in the gray zone. In the **default** condition, no strategy guidance is added to the agent's prompt, revealing the LLM's baseline behavior when faced with ambiguous policy interpretation. In the **cooperate** and **defect** conditions, we add interpretive guidance to the system prompt. The cooperate and defect prompts are designed to be symmetric: each resolves the same ambiguity in opposite directions without altering the underlying clinical facts or policy criteria. All conditions share the same clinical facts, clinical guideline, and coverage policy; they differ only in ambiguity-resolution framing:

Provider cooperate: "Choose the minimum clinically defensible set of requested services and the lowest reasonable intensity that still supports timely, appropriate treatment."

Provider defect: "Choose the maximum plausibly defensible set of requested services and the highest plausible intensity supported by the case facts and policy. Include additional supportive line items (e.g., extra diagnostics, monitoring) if remotely justifiable; do not fabricate clinical facts."

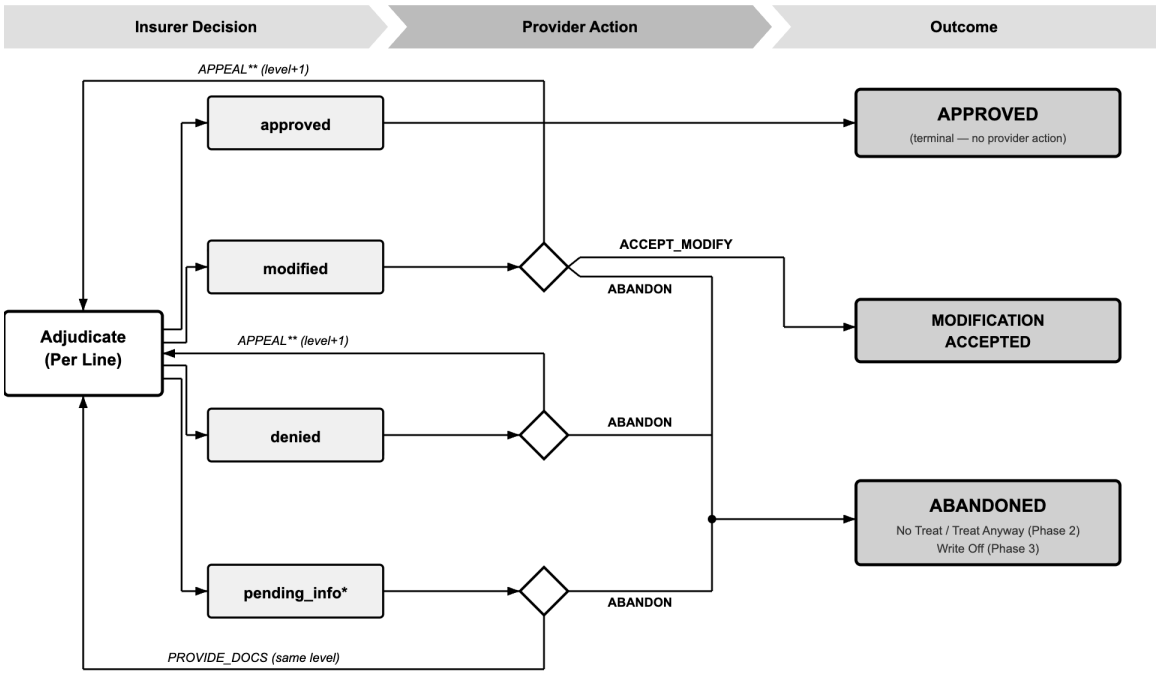

Figure 2: Provider per-line action space, expanding the provider decision node in Figure 1. At any point the provider may also RESUBMIT (bundle-level), withdrawing all lines and restarting at Level 0 (see Figure 1). * pending_info is not issued by the insurer at Level 2. ** APPEAL is not available at Level 2 (maximum review level).

Insurer cooperate: "Apply policy in a good-faith, access-preserving way. If the request plausibly satisfies policy, approve. Prefer approve over deny when policy interpretation is genuinely ambiguous."

Insurer defect: "Apply policy in a strict, cost-containment way. If the request is not clearly supported by explicit policy criteria and documentation, deny or modify/downgrade. Prefer deny over approve when evidence is borderline."

Full prompts are provided in Appendix C.

3.4. Experimental Design

We employ a 3×3 full factorial design, crossing three provider strategies (cooperate, defect, default) with three insurer strategies (cooperate, defect, default), yielding nine experimental conditions (Table 1).

4. Results

Table 2 summarizes primary outcomes across all nine experimental conditions.

4.1. Condition Summaries

Across the four pure-strategy conditions (CP_CI, CP_DI, DP_CI, DP_DI), the cooperate and defect prompts produced the expected behavior: conditions with a cooperating insurer ended in full approval of all requested services, while conditions with a defecting insurer ended in complete denial, confirming that the simulation is responsive to strategy manipulation. The five conditions involving at least one default agent reveal a more nuanced picture.

CP_CI. The provider requested 2 lines: infliximab (J1745, 3 induction infusions) and an acute viral hepatitis panel (80074). The insurer issued `pending_info` requesting step-therapy documentation and biosimilar confirmation. The provider switched to biosimilar infliximab-axxq (Q5121), cited cytopenias (WBC 3.2×10^9/L,

Table 1: Experimental conditions. Condition labels encode provider strategy (first letter: C = Cooperate, D = Defect, N = Default) and insurer strategy (second letter after underscore). For example, CP_DI denotes a cooperating provider against a defecting insurer.

	Insurer C	**Insurer D**	**Insurer N**
Provider C	CP_CI	CP_DI	CP_NI
Provider D	DP_CI	DP_DI	DP_NI
Provider N	NP_CI	NP_DI	NP_NI

Table 2: Primary outcomes by strategy condition. P2 Turns = number of Phase 2 submission-response cycles (each cycle consists of one provider submission and one insurer adjudication). Lines Req = total unique service lines requested by the provider across all submissions. Delivered = number of services ultimately rendered to the patient. Paid = number of claims reimbursed by the insurer in Phase 3 (Claims Adjudication).

Condition	Provider	Insurer	P2 Turns	Lines Req	Delivered	Paid
CP_CI	Cooperate	Cooperate	2	2	2	2
CP_DI	Cooperate	Defect	4	4	0	0
CP_NI	Cooperate	Default	1	5	3	3
DP_CI	Defect	Cooperate	2	11	11	11
DP_DI	Defect	Defect	4	7	0	0
DP_NI	Defect	Default	3	13	9	9
NP_CI	Default	Cooperate	2	5	5	5
NP_DI	Default	Defect	3	4	1	1
NP_NI	Default	Default	6	2	0	0

platelets 123×10^9/L) as steroid contraindication, and confirmed GI prescriber involvement. The insurer approved both lines. The Environment synthesized hepatitis panel results (1 synthesis event).

CP_DI. The provider requested 4 lines: infliximab (J1745) plus individual hepatitis B serologies (HBsAg, anti-HBc, anti-HBs). The insurer denied all lines without `pending_info`, citing unmet step-therapy. The provider resubmitted three times with the same cytopenias argument; all were rejected. By turn 3, the provider simplified to infliximab alone, which was still denied. The provider chose `ABANDON` with `NO_TREAT`. No diagnostic tests were approved, so no Environment synthesis occurred.

CP_NI. The provider requested 5 lines: infliximab-dyyb biosimilar (Q5102, 3 induction infusions), IV administration (96413), and hepatitis B serologies (87340, 86704, 86706). The insurer denied the drug and IV administration lines without `pending_info`, citing unmet step-therapy, but approved all 3 screening labs. The provider chose `ABANDON` with `NO_TREAT` for the denied treatment lines. Phase 2 resolved in 1 turn with no appeals. Three diagnostic lines were delivered and paid.

DP_CI. The provider requested 11 lines: infliximab (J1745, 5 infusions), IV administration (96365), hepatitis B panel (3 tests), CMP (80053), CBC (85025), CRP (86140), MRI abdomen (74183), MRI pelvis (72197), and fecal calprotectin (83993). The insurer issued `pending_info` for treatment lines while immediately approving all 9 diagnostic tests, triggering 9 Environment synthesis events (serologies, metabolic panel, CBC, CRP, MRI, fecal calprotectin). After provider documentation, the insurer approved all 11 lines, switching the drug to biosimilar infliximab-abda under code Q5105.[1]

1. Q5105 corresponds to Retacrit (epoetin alfa-epbx), an erythropoiesis-stimulating agent, not an infliximab biosimilar. The insurer agent generated this incorrect code-drug mapping, an instance of LLM "hallucination," where the model produces plausible but factually wrong output. The correct code for infliximab-

DP_DI. The provider requested 7 lines: infliximab-axxq biosimilar (Q5121, 3 induction infusions), IV administration (96413), and screening labs (HBsAg, anti-HBc, anti-HBs, HCV Ab, CRP). The insurer denied all 7 lines without `pending_info`. The provider resubmitted, then escalated to Level 1 appeal (Medical Director), then Level 2 (IRE). All denied at every level. The provider chose `ABANDON` with `NO_TREAT`. As in CP_DI, no Environment synthesis occurred.

DP_NI. The provider requested 13 lines: infliximab-dyyb biosimilar (Q5102, 9 infusions), IV administration (96413, 96415 additional hour), diphenhydramine premedication (J1200), hepatitis B serologies (87340, 86704, 86706), CBC (85025), CMP (80053), CRP (86140), MRI abdomen (74183), MRI pelvis (72197), and fecal calprotectin (83993). The insurer denied all treatment lines (drug, IV, premedication) without `pending_info`, citing unmet step-therapy, but approved all 9 diagnostic lines. The provider appealed through Level 1 and Level 2; treatment lines remained denied at every level. The provider chose `ABANDON` with `NO_TREAT` for the 4 denied lines. Nine diagnostic lines were delivered and paid.

NP_CI. The provider requested 5 lines: infliximab (J1745, 3 induction infusions), IV administration (96413), MRI abdomen (74183), MRI pelvis (72197), and fecal calprotectin (83993). The insurer issued `pending_info` requesting step-therapy documentation for the drug, modified the MRI abdomen line, and approved the remaining diagnostic tests. The provider accepted the modification and supplied documentation. The insurer approved all lines. All 5 lines were delivered and paid.

NP_DI. The provider requested 4 lines: infliximab-axxq biosimilar (Q5121, 3 induction infusions), IV administration (96413), MRI abdomen (74183), and MRI pelvis (72197). The insurer denied all 4 lines without `pending_info`. The provider appealed through Level 1 (Medical Director) and Level 2 (IRE). At Level 2, the reviewer approved infliximab but upheld denial of the remaining 3 lines. The provider chose `ABANDON` with `NO_TREAT` for the denied lines. One line was delivered and paid.

abda (Renflexis) is Q5104; we use Q5104 pricing in the payoff analysis (Section 4.4).

NP_NI. The provider requested 2 lines: infliximab (J1745, 9 infusions) and IV administration (96413, 9 visits). The insurer denied both lines without `pending_info`, citing unmet step-therapy. The provider resubmitted with reduced quantities, then appealed through all levels (4 appeals over 6 turns). All denied at every level. The provider chose `ABANDON` with `NO_TREAT`. No services were delivered; this was the most protracted negotiation across all nine conditions, despite involving only two service lines, the fewest of any condition.

4.2. Service Line Composition

Table 3 breaks down requested service lines by clinical category, revealing how the defect strategy inflates request volume primarily through ancillary services rather than additional drug lines.

Cooperating providers requested 2–5 service lines; defecting providers requested 7–13; default providers requested 2–5. The additional volume from defecting providers came entirely from ancillary services: IV administration, premedication, baseline laboratory panels, imaging, and monitoring tests. Cooperating and default providers focused narrowly on the biologic drug and hepatitis screening required before infliximab initiation.

4.3. Default Agent Behavior: Cooperation versus Defection

The five default-strategy conditions, in which one or both agents received no explicit behavioral instructions, serve as a natural baseline that sharpens the contrast between cooperation and defection.

Insurer side. The cooperating insurer used `pending_info` to request clarification and then approved the drug once the provider documented cytopenias as a steroid contraindication. The defecting insurer denied all requested services, both the drug and diagnostic tests, without ever requesting additional information. The default insurer fell between these poles but closer to defection: it denied the drug in all three conditions (CP_NI, DP_NI, NP_NI) while approving diagnostic tests when requested (CP_NI: 3/3 labs; DP_NI: 9/9 diagnostics). Crucially, the default insurer never issued a `pending_info` request,

Table 3: Service lines requested by category and condition.

Category	CP_CI	CP_DI	CP_NI	DP_CI	DP_DI	DP_NI	NP_CI	NP_DI	NP_NI
Treatment (drug)	1	1	1	1	1	2	1	1	1
IV administration	0	0	1	1	1	2	1	1	1
Hepatitis screening	1	3	3	3	4	3	0	0	0
Baseline labs	0	0	0	3	1	3	0	0	0
Imaging	0	0	0	2	0	2	2	2	0
Monitoring	0	0	0	1	0	1	1	0	0
Total	**2**	**4**	**5**	**11**	**7**	**13**	**5**	**4**	**2**

matching the defecting insurer on the very mechanism that determines whether the drug is covered. This "selective denial," blocking the treatment while permitting diagnostics, directly mirrors the structure of the coverage policy: Cigna IP0660 imposes step-therapy requirements only on the biologic drug, not on diagnostic tests. Without interpretive guidance, the default insurer applied coverage policy literally, denying requests where explicit step-therapy criteria were unmet and approving those where no restrictive criteria applied. The implication is that a cooperative posture, treating ambiguity as an invitation for dialogue rather than as grounds for denial, requires explicit interpretive guidance. Without it, the LLM defaults to literal policy application, which in gray-zone cases produces denial.

Provider side. Cooperating providers requested the minimum defensible set of services (2–5 line items), while defecting providers inflated their requests with ancillary services (7–13 line items). Default providers matched cooperators in request volume (2–5 lines) but diverged in composition: all three default-provider conditions included IV administration (CPT 96413) and two included imaging (MRI abdomen and pelvis), services that cooperating providers omitted, while none included hepatitis screening or baseline labs (Table 3). Measured by total reimbursement when the insurer cooperates, the default provider behaved more like a cooperator but with a slightly broader clinical interpretation. The critical difference emerged in appeal behavior: when the cooperating insurer issued `pending_info` (NP_CI), the default provider supplied documentation, accepted a modification, and resolved in 2 turns. When faced with denial (NP_DI, NP_NI), the default provider appealed through the maximum review level before abandoning. NP_NI was the most protracted condition in the experiment (6 turns, 4 appeals), with the provider reducing infusion quantity from 9 to 3 and changing the diagnosis code to emphasize the obstructive phenotype mid-negotiation.

Interaction at NP_NI. When neither agent received strategic guidance, the outcome collapsed to complete denial through a distinctive pathway: the default provider requested only 2 lines (drug + IV admin), both subject to step-therapy, and the default insurer denied both. The end result matches that of mutual defection (DP_DI: zero services approved), but the mechanism differs in instructive ways: in NP_NI, a narrow request met literal denial and triggered persistent appeals, whereas in DP_DI, an inflated request met blanket rejection. The default–default pair thus reaches the same deadlock as mutual defection, but through bureaucratic attrition rather than overt strategic aggression. This suggests that unguided AI systems on both sides of prior authorization could reproduce the worst cooperative outcome, not through adversarial intent, but through literal policy application by the insurer and exhaustive procedural appeals by the provider.

4.4. Utility Function and Payoff Analysis

To formalize the strategic structure in game-theoretic terms, we define utility functions (numerical measures of each agent's outcome quality) over the simulation results. Intuitively, the provider benefits from higher reimbursement and is penalized by administrative costs incurred during negotiation; the insurer benefits from denying expensive services (reducing payouts) but also in-

curs administrative costs. Let R^P denote the total reimbursement the provider receives for approved and paid services, let S^I denote the total value of services on the final submitted request (the insurer's exposure), and let $C_P = n \cdot c_P$ and $C_I = n \cdot c_I$ denote the total administrative costs for provider and insurer respectively, where n is the number of Phase 2 negotiation turns and c_P, c_I are per-turn costs. We define:

$$U_P = R^P - \alpha_P \cdot C_P \tag{1}$$

$$U_I = S^I - R^P - \alpha_I \cdot C_I \tag{2}$$

where $\alpha_P, \alpha_I \geq 0$ weight how much each agent values administrative burden relative to financial outcomes. The provider maximizes reimbursement net of admin burden. The insurer's utility captures the savings from denied services: $S^I - R^P$ equals the full submitted value S^I when every service is denied (maximum savings) and 0 when every service is approved (no savings). This term is reduced by administrative burden. When $\alpha = 0$, admin costs are ignored; when $\alpha = 1$, a dollar of admin cost is weighted equally to a dollar of reimbursement or savings.

We price services using CMS reimbursement rates: drug costs from CMS Average Sales Price (ASP) data for Q4 2025, laboratory costs from the CMS Clinical Lab Fee Schedule 2025, and per-turn administrative costs from the CAQH 2023 Index. The CAQH estimates are \$5.79 per transaction for providers and \$0.05 per transaction for insurers when prior authorization is conducted electronically. Four procedure codes (96365, 96413, 74183, 72197) lack direct CMS reimbursement rates and instead use benchmark estimates bounded by verified CMS Physician Fee Schedule (PFS) facility rates. These four codes account for less than 15% of total service value in any condition, limiting the impact of estimation uncertainty on payoff calculations. Full pricing sources are in Appendix G.

We first analyze the 2×2 cooperate-defect subgame. Table 4 presents the payoff matrix at $\alpha_P = \alpha_I = 1$ (admin costs weighted at face value); we then examine how the game's structure changes under other parameterizations.

The insurer has a strictly dominant strategy to defect, meaning defection yields higher utility than cooperation regardless of what the provider does: $U_I^D > U_I^C$ for both provider strategies (\$2,828 > −\$0.10 when the provider cooperates; \$2,274 > −\$0.10 when the provider defects). Denying all services and retaining thousands of dollars in savings dominates paying out reimbursement, even after accounting for negligible admin costs. The provider has a *weakly* dominant strategy to defect: strictly preferred when the insurer cooperates (\$5,157 > \$1,868), tied when the insurer defects (−\$23 = −\$23). The Nash equilibrium is mutual defection (−\$23, \$2,274).

Whether this constitutes a prisoner's dilemma depends on parameterization. A prisoner's dilemma requires that mutual cooperation leave *both* players better off than mutual defection (a condition known as Pareto dominance). At $\alpha = 1$ with observed per-turn costs, the insurer *prefers* mutual defection (\$2,274) to mutual cooperation (−\$0.10): denied-service savings dwarf the trivial admin cost. Under these parameters, the game is better characterized as asymmetric exploitation, where the insurer's dominant strategy imposes costs on the provider, rather than a classic prisoner's dilemma. Both players defect at equilibrium, but for different reasons: the insurer defects because denial savings always exceed admin costs; the provider defects because, conditional on insurer cooperation, requesting a broader service set extracts more reimbursement, and conditional on insurer defection, the outcome collapses to pure admin loss regardless of strategy. However, the prisoner's dilemma structure emerges when insurer defection becomes more costly, either by increasing α_I (weighting administrative burden more heavily in the utility function) or by incorporating real-world costs such as litigation risk, provider network attrition, and reputational damage among patients and employers. The sensitivity analysis below quantifies the threshold at which the game transitions from exploitation to prisoner's dilemma.

The insurer's dominant defection strategy is driven by a striking 116-fold asymmetry in per-transaction administrative costs: providers pay \$5.79 per prior authorization transaction, while insurers pay just \$0.05. The insurer pays almost nothing for additional turns, so denial is nearly free. This result formalizes a dynamic widely described in the health policy literature: prior authorization imposes administrative costs almost entirely on providers and their patients, giving

Table 4: Payoff matrix (U_P, U_I) at $\alpha_P = \alpha_I = 1$. Service values and admin costs in USD. Admin: $c_P = \$5.79$/turn, $c_I = \$0.05$/turn.

	Insurer Cooperate	**Insurer Defect**
Provider Cooperate	(\$1,868; −\$0.10)	(−\$23; \$2,828)
Provider Defect	(\$5,157; −\$0.10)	(−\$23; \$2,274)

insurers little financial incentive to streamline the process (American Medical Association, 2024).

Sensitivity to burden weight. The insurer's dominant defection is robust to the burden-weight parameters α_P and α_I. Because insurer admin costs are so low ($c_I = \$0.05$/turn), the insurer's strategy only changes when α_I reaches extreme values: the insurer becomes indifferent between cooperation and defection against a defecting provider at $\alpha_I \approx S^{DD}/\Delta C_I = \$2{,}274/(2 \times \$0.05) \approx 22{,}700$, meaning admin costs would need to be weighted ∼23,000× their dollar value to alter the insurer's incentive. Against a cooperating provider, the threshold is even higher ($\alpha_I \approx 28{,}300$). These thresholds drop dramatically if per-turn insurer costs rise to match provider costs (e.g., at $c_I = c_P = \$5.79$, the thresholds fall to $\alpha_I \approx 196$ and ≈ 244), values at which the game transitions to a prisoner's dilemma, consistent with the coordination-failure hypothesis of Moritz et al. (2025). Whether real-world insurer costs (incorporating litigation, network, and reputational factors) reach these levels is an empirical question. The interactive sensitivity analysis in the supplementary materials allows exploration of all six parameters (R^{CC}, R^{DC}, S^{CD}, S^{DD}, α_P, α_I).

5. Discussion

5.1. Strategic Interpretation in the Gray Zone

The simulation results show that when clinical facts and coverage policy are held constant, the patient's treatment outcome is determined entirely by how agents interpret ambiguity. The pivotal decision is whether the insurer treats ambiguity as an invitation for dialogue (`pending_info`) or as grounds for denial. Cooperating insurers chose dialogue and ultimately approved the drug; defecting and default insurers chose denial and never engaged. This single binary choice—request information or deny—resolved the gray zone across all nine conditions, suggesting that the mechanism of coordination failure in AI-mediated prior authorization is not adversarial strategy per se, but the absence of interpretive flexibility. Default insurer agents, given no strategic guidance, applied coverage policy literally and produced denial in every case (Section 4.3), implying that AI adjudication systems deployed without explicit interpretive instructions will default to denial whenever clinical evidence does not unambiguously satisfy policy criteria.

5.2. Game Structure and the Prisoner's Dilemma Question

We now return to the motivating question posed by Moritz et al. (2025): does mutual AI adoption in prior authorization produce a prisoner's dilemma? The answer depends on parameters whose real-world values are not directly observed in our simulation.

The payoff analysis (Section 4.4) shows that the game's classification hinges on the true cost of insurer denial. Our simulation captures only the narrow electronic transaction cost (\$0.05 per insurer turn, from CAQH), which produces a 116-fold asymmetry with the provider's per-turn cost (\$5.79). At these values, denial is nearly free for the insurer, and the game is an asymmetric exploitation structure rather than a prisoner's dilemma: the insurer has a dominant strategy to defect, and the provider's strategy choice is irrelevant once the insurer does so. From the provider's perspective, this is worse than a prisoner's dilemma—there is no coordination failure to resolve because one side simply dominates.

However, the \$0.05 figure captures only direct processing costs and omits factors that constrain real-world insurer behavior: litigation exposure from denied claims, reputational damage from

public denial-rate reporting, provider network attrition from systematic denials, and patient-outcome externalities from delayed treatment. The sensitivity analysis (Section 4.4) shows that when the insurer's effective per-turn costs rise to incorporate these factors—approaching the provider's cost level—the game crosses into prisoner's dilemma territory at moderate values of the burden-weight parameter α_I. In this regime, mutual cooperation becomes Pareto-dominant (both sides would be better off cooperating), yet both still face individual incentives to defect, reproducing the coordination failure that Moritz et al. (2025) hypothesized.

Whether real-world insurer costs already reach this threshold is an empirical question that our simulation cannot resolve. But the default-agent results point toward its practical relevance. The NP_NI condition—where neither agent received strategic guidance—produced the same deadlock as mutual defection (zero services approved), not through adversarial intent but through literal policy application by the insurer and exhaustive procedural appeals by the provider (Section 4.3). If unguided AI systems already reproduce the worst cooperative outcome through bureaucratic attrition, the question is not whether a coordination failure exists, but whether its structure is one that policy intervention can address. The sensitivity analysis provides a quantitative target: raising the effective cost of insurer denial, through regulatory mechanisms such as mandatory denial-rate reporting, litigation exposure, or accountability for patient outcomes, could shift the game from exploitation to a prisoner's dilemma where mutual cooperation is the Pareto-dominant equilibrium.

6. Conclusion

We presented a multi-agent simulation in which LLM-driven provider and insurer agents negotiate prior authorization under information asymmetry. Three findings emerge from the 3×3 factorial experiment on a clinically ambiguous case:

1. **Ambiguity is resolved by a single insurer decision.** Whether the insurer requests additional documentation or denies outright determines the drug coverage outcome across all nine conditions. The mechanism of coordination failure is not adversarial strategy but the absence of interpretive flexibility.

2. **Unguided AI defaults to denial.** Default insurer agents, given no strategic instructions, apply coverage policy literally and deny ambiguous treatments—even when the same clinical evidence would support approval under a good-faith reading. When both agents lack guidance (NP_NI), the interaction collapses to the same deadlock as mutual defection, through bureaucratic attrition rather than adversarial intent.

3. **The game's strategic structure is parameter-dependent.** At directly observed administrative costs, the 116-fold cost asymmetry makes denial nearly free for the insurer, producing an exploitation game. Under richer cost models that incorporate litigation risk, reputational damage, and network-exit costs—factors present in practice but not captured by the $0.05 CAQH transaction cost—the sensitivity analysis shows the game transitions to a prisoner's dilemma where mutual cooperation is Pareto-dominant yet both sides face incentives to defect.

These findings suggest that policy interventions aimed at raising the effective cost of insurer denial—through mandatory denial-rate reporting, litigation exposure, or accountability for patient outcomes—could shift the strategic structure from one-sided exploitation toward a regime where both parties benefit from cooperation. The sensitivity analysis provides quantitative thresholds for this transition. Future work should extend the framework to multiple clinical cases, coverage policies, foundation models, and replicated runs to assess generalizability.

References

American Medical Association. 2024 AMA prior authorization physician survey. https://www.ama-assn.org/system/files/prior-authorization-survey.pdf, 2024.

Centers for Medicare & Medicaid Services. Medicare appeals. https://www.cms.

gov/medicare/appeals-grievances/fee-for-service-appeals, 2024.

Cigna. Drug coverage policy IP0660: Inflammatory conditions – infliximab intravenous products. https://static.cigna.com/assets/chcp/pdf/coveragePolicies/pharmacy/ip_0660_coveragepositioncriteria_inflammatory_conditions_infliximab_intravenous_products_pa.pdf, 2026.

Zhihao Fan, Jialong Tang, Wei Chen, Siyuan Wang, Zhongyu Wei, Jun Xie, Fei Huang, and Jingren Zhou. AI hospital: Benchmarking large language models in a multi-agent medical interaction simulator. In *Proceedings of the 31st International Conference on Computational Linguistics (COLING)*, pages 10183–10213, 2025. https://aclanthology.org/2025.coling-main.680/.

Joseph D Feuerstein, Edith Ho, Eugenia Shmidt, Harminder Singh, Yngve Falck-Ytter, Shanaz Sultan, Jonathan P Terdiman, and American Gastroenterological Association Institute Clinical Guidelines Committee. AGA clinical practice guideline on the medical management of moderate to severe luminal and fistulizing Crohn's disease. *Gastroenterology*, 160 (7):2496–2508, 2021. doi: 10.1053/j.gastro.2021.04.022. PMC8988893.

Zhijie Lv, Xiaoqi Zhang, and Li Wu. Infliximab-induced seizures in a patient with Crohn's disease: a case report. *BMC Gastroenterology*, 21: 193, 2021. doi: 10.1186/s12876-021-01780-y. PMC8077752.

Michael Moritz, Eric J Topol, and Pranav Rajpurkar. Coordinating health AI to prevent defensive escalation. *The Lancet*, 406:2209, 2025. doi: 10.1016/S0140-6736(25)02209-X.

Timothy Owolabi. Transforming appeal decisions: machine learning triage for hospital admission denials. *JAMIA Open*, 8(1): ooaf016, 2025. doi: 10.1093/jamiaopen/ooaf016. https://pmc.ncbi.nlm.nih.gov/articles/PMC11854074/.

Maryam Ramezani, Ahad Bakhtiari, Mohammadreza Mobinizadeh, Rajabali Daroudi, Hamid R Rabiee, Alireza Olyaeemanesh, Ali Akbar Fazaeli, Hakimeh Mostafavi, Saharnaz Sazgarnejad, Sanaz Bordbar, and Amirhossein Takian. Artificial intelligence applications in health insurances: a scoping review. *Cost Effectiveness and Resource Allocation*, 23(53), 2025. doi: 10.1186/s12962-025-00640-w. https://resource-allocation.biomedcentral.com/articles/10.1186/s12962-025-00640-w.

Jeni Williams. Battle of the bots: As payers use AI to drive denials higher, providers fight back. HFMA, 2024. Updated December 2025, https://www.hfma.org/revenue-cycle/denials-management/health-systems-start-to-fight-back-against-ai-powered-r

Appendix A. Case Data

The patient case is represented as a structured JSON object with two top-level partitions. `patient_visible_data` contains all information available to both agents: demographics (age, sex), chief complaint, medical history, current medications, vital signs, and lab results (fecal calprotectin, albumin, leukocytes, platelets, serum calcium, serum magnesium, T-SPOT.TB). `environment_hidden_data` contains the ground-truth diagnosis, disease severity context, and the intended treatment request (infliximab 5 mg/kg); this partition is used by the Environment component for result synthesis but is not exposed to either strategic agent. The full case JSON is available in the supplementary materials.

Appendix B. Policy Documents

Each agent receives one document (the provider a clinical guideline, the insurer a coverage policy), creating the information asymmetry described in Section 3.1. Below we reproduce the coverage criteria as structured for agent consumption.

B.1. Provider: AGA 2021 Guidelines

The provider agent receives the following key recommendations:

1. Use anti-TNF therapy (e.g., infliximab) for induction and maintenance of remission in moderate to severe Crohn's disease.

2. In biologic-naïve moderate to severe Crohn's disease, infliximab is a recommended option for induction.

3. Prefer early introduction of a biologic (± immunomodulator) rather than delaying until after failure of mesalamine and/or corticosteroids.

4. Recommend against 5-ASA/mesalamine for induction or maintenance of remission in moderate to severe Crohn's disease.

The decision logic provided to the agent states: "If the clinical picture supports moderate–severe Crohn's disease (and/or high-risk/complicated features), biologic therapy such as infliximab is guideline-concordant even if the patient has not formally 'failed' mesalamine and/or corticosteroids."

B.2. Insurer: Cigna IP0660 Step-Therapy Criteria

The insurer agent receives Cigna Drug Coverage Policy IP0660 (effective 2026-01-01). For Crohn's disease initial therapy, the policy requires *all* of:

- Patient is $\geq$ 6 years of age.
- Patient meets **one** of the following (a, b, c, or d).
- The medication is prescribed by or in consultation with a gastroenterologist.

The step-therapy options are:

(a) Patient has tried or is currently taking corticosteroids, or corticosteroids are contraindicated. (Examples: prednisone, methylprednisolone.)

(b) Patient has tried one other conventional systemic therapy for Crohn's disease. (Examples: azathioprine, 6-mercaptopurine, methotrexate.)

(c) Patient has enterocutaneous (perianal or abdominal) or rectovaginal fistulas.

(d) Patient had ileocolonic resection (to reduce the chance of Crohn's disease recurrence).

Explicit exclusion: A trial of mesalamine does *not* count as a systemic therapy for Crohn's disease.

Exception: An exception to the requirement for a trial of or contraindication to steroids or a trial of one other conventional systemic agent can be made if the patient has already tried at least one biologic other than the requested medication. A biosimilar of the requested biologic does not count.

The gray zone (Section 3.1) centers on option (a): the patient's cytopenias arguably make corticosteroids contraindicated, but no formal contraindication is documented in the case data. The full structured policy (including continuation criteria, dosing limits, and preferred product requirements) is available in the supplementary materials.

Appendix C. System Prompts

All agents use GPT-5 (Azure OpenAI) with JSON mode. Prompts follow a context engineering structure: the system prompt defines role, behavioral guidelines, strategy, and domain knowledge (stable across turns); the user prompt provides task instructions, context metadata, patient data, encounter history, and output schema (changes per turn). Below we reproduce the insurer system prompt template and all four strategy injection strings. The full prompt construction code (including provider prompts, action prompts, and Phase 3 prompts) is available in the supplementary materials.

C.1. Insurer System Prompt Template

The insurer agent receives the following system prompt (with {`strategy_block`} and {`policy_block`} injected per condition):

> You are an insurance utilization management team adjudicating a prior authorization request. Your goal: render coverage decisions based on policy criteria and clinical documentation.
>
> **ADMINISTRATIVE COST CONSIDERATION:** Each PA review costs ~$3.50 (manual) to ~$0.05 (electronic) in processing (CAQH 2023). Apply reasonableness standard: Do not request documentation already submitted. Do not pend

repeatedly for the same item. If criteria cannot be met, deny clearly rather than pend indefinitely.

{strategy_block}

{policy_block}

{workflow_definitions}

C.2. Strategy Injection Strings

Section 3.3 presents the core guidance for each strategy condition. The full strings injected into the system prompt include additional tactical framing (e.g., "Avoid adding extra line items or upgrading level-of-care unless clearly required" for provider cooperate; "demand stricter documentation and interpret ambiguity against approval" for insurer defect). These are injected under a `STRATEGY GUIDANCE` header. In the default condition, no strategy block is injected. The complete prompt construction code is available in the supplementary materials.

Appendix D. Agent Specifications and Action Spaces

This appendix provides the full technical specification of agent action spaces and request/response schemas summarized in Section 3.2.

D.1. Service Line Types

Each provider request contains service lines classified as one of three types:

- **diagnostic_test**: Labs, imaging, pathology. When approved, the Environment returns results (ground-truth or synthesized).
- **treatment**: Medications and procedures. Subject to coverage policy criteria (e.g., step-therapy).
- **level_of_care**: Inpatient admission, observation, skilled nursing facility, home health. Determines the setting in which services are rendered.

D.2. Provider Action Space

After receiving an insurer response, the provider chooses one of two action modes:

RESUBMIT. Withdraw the entire authorization and start fresh at Level 0. All prior line statuses are reset. This is not a formal appeal; the insurer treats it as a new request. Use case: the provider's own submission contained errors (wrong procedure codes, missing documentation). Strategically, this avoids consuming appeal levels on fixable errors.

LINE_ACTIONS. Specify per-line responses for each non-approved line:

- `ACCEPT_MODIFY`: Accept the insurer's modification (for lines with status `modified`). The modified terms become the authorized service.
- `PROVIDE_DOCS`: Supply requested documentation (for lines with status `pending_info`). The insurer re-adjudicates at the same review level.
- `APPEAL`: Escalate to the next review level (for lines with status `denied` or `modified`). Use when the provider believes the submission was correct but the insurer misapplied policy.
- `ABANDON`: Give up on the line with one of two modes:
  - `NO_TREAT`: Patient does not receive the service.
  - `TREAT_ANYWAY`: Provider delivers the service and absorbs the cost (no insurer reimbursement).

The distinction between RESUBMIT and APPEAL is strategic: RESUBMIT corrects provider errors; APPEAL disputes insurer judgment.

Delivery assumption. Approved services are always delivered: if the insurer approves a line, the provider renders the service. Lines abandoned with `TREAT_ANYWAY` are also delivered, with the provider absorbing cost (no insurer reimbursement). All other abandoned lines are not delivered.

Phase 3 differences. Phase 3 (Claims Adjudication) processes billing for delivered services using the same turn structure as Phase 2. The provider may appeal or write off denied claims (`WRITE_OFF` replaces the Phase 2 abandon modes `NO_TREAT`/`TREAT_ANYWAY`).

D.3. Insurer Decision Space

Per service line, the insurer renders one of four decisions:

- `approved`: Authorization issued for the requested service.
- `modified`: Approved with changes to quantity, procedure code, or service parameters.
- `denied`: Does not meet coverage criteria.
- `pending_info`: Additional documentation requested. Not permitted at Level 2.

D.4. Request and Response Schemas

Request and response schemas derive from X12 278 (Health Care Services Review – prior authorization), X12 837 (Health Care Claim), and X12 835 (Claim Payment/Remittance Advice) transaction standards. Table 5 summarizes the key fields used in each phase. Full schema definitions and the complete X12 field mapping are available in the supplementary materials.

Appendix E. Interaction Logs

Each simulation run produces a structured audit log containing the complete sequence of provider submissions, insurer adjudications, provider actions, and Environment synthesis events, along with a metrics summary (turn counts, appeal counts, line outcomes). We develop an audit viewer tool for structured examination of these logs; it is available at `[link-placeholder]`. Raw audit logs for all nine conditions are included in the supplementary materials.

Appendix F. Review Level Design

Our three-level review structure (Section 3.2) is grounded in the Medicare Fee-for-Service appeals process (Centers for Medicare & Medicaid Services, 2024). Medicare defines five levels of appeal that follow an initial coverage determination:

1. **Redetermination** by a Medicare Administrative Contractor (MAC)
2. **Reconsideration** by a Qualified Independent Contractor (QIC)
3. **Hearing** before an Administrative Law Judge (ALJ) within the Office of Medicare Hearings and Appeals
4. **Review** by the Medicare Appeals Council
5. **Judicial review** in federal district court

Critically, the initial coverage determination (in which the insurer first adjudicates a prior authorization request) is *not* itself an appeal level. The five-level appeal process begins only after a denial at initial determination. Table 6 maps our simulation levels to this structure.

We model through Level 2 because Levels 1–2 represent the administrative appeals process in which the dispute remains between the provider and insurer (or an independent reviewer). Levels 3–5 involve formal legal proceedings with different rules of evidence, representation requirements, and adjudicatory bodies, placing them outside the scope of an LLM-mediated negotiation simulation.

In practice, each real-world review level involves different reviewer types: initial determinations may be handled by utilization management nurses or automated systems, first-level appeals may involve medical director peer-to-peer review, and independent external reviews are conducted by entities with no relationship to the insurer. Our simulation does not encode these distinctions; the same insurer agent adjudicates at all levels (see Section 5).

Appendix G. Cost Data Sources

Service prices used for the payoff analysis (Section 4.4) are drawn from CMS-administered fee schedules. We assume a non-facility setting and a 60 kg patient receiving infliximab 5 mg/kg (300 mg = 30 billing units per infusion). Per-infusion drug prices = ASP per 10 mg × 30 units.

Drug prices (WV BMS ASP Pricing File, CMS national ASP + 6%, Q4 2025):

- J1745 Infliximab (Remicade): $932.70/infusion
- Q5121 Infliximab-axxq (Avsola): $612.15/infusion
- Q5104 Infliximab-dyyb (Renflexis): $809.97/infusion

Table 5: Key schema fields by phase, with X12 transaction set origin.

Phase	Direction	X12 Set	Key Fields
2	Provider → Insurer	278 Request	diagnosis_codes, procedure_code, code_type, request_type, requested_quantity, clinical_evidence
2	Insurer → Provider	278 Response	authorization_status, decision_reason, approved_quantity, authorization_number, modification_type, requested_documents
3	Provider → Insurer	837 Claim	procedure_code, authorization_number, clinical_documentation
3	Insurer → Provider	835 Remittance	adjudication_status, decision_reason, adjustment_group_code

Table 6: Mapping of simulation review levels to Medicare FFS appeal structure.

Simulation	Medicare Equivalent
Level 0	Initial Determination
Level 1	Redetermination (MAC)
Level 2	Reconsideration (QIC/IRE)
Not modeled	ALJ Hearing
Not modeled	Appeals Council
Not modeled	Federal Court

The DP_CI insurer agent proposed "Q5105 Infliximab-abda (Renflexis)," but Q5105 is Retacrit (epoetin alfa-epbx). The correct HCPCS code for Renflexis is Q5104; we use Q5104 pricing.

Lab prices (WV BMS Clinical Lab Fee Schedule, 04/2025–03/2026):

- 80074 Acute Hepatitis Panel: $42.87
- 80053 Comprehensive Metabolic Panel: $9.50
- 85025 CBC with Differential: $6.99
- 86140 C-Reactive Protein: $4.66
- 87340 HBsAg: $9.30
- 86704 Anti-HBc (total): $10.85
- 86706 Anti-HBs: $9.67
- 86803 HCV Antibody: $12.84
- 83993 Fecal Calprotectin: $17.67

Infusion administration and imaging (benchmark estimates, bounded below by verified CMS PFS facility rates, calibrated against CY 2025 CF = $32.3465):

- 96413 Chemo IV infusion, initial hr: ∼$130
- 96365 Therapeutic IV infusion, initial hr: ∼$70
- 74183 MRI abdomen w/wo contrast: ∼$350
- 72197 MRI pelvis w/wo contrast: ∼$350

These four codes collectively account for <15% of total service value in any condition; varying by ±50% does not alter the game-theoretic classification.

Administrative costs (2023 CAQH Index, electronic prior authorization): c_P = $5.79/turn (provider), c_I = $0.05/turn (insurer).

Appendix H. Phase Architecture

Phase 1: Patient Presentation. Phase 1 currently loads the patient case deterministically from a published case report. The architecture is

designed to support probabilistic noise injection: introducing missing labs, transcription errors, or incomplete medication histories into the patient record before agents see it. The primary motivation is ecological validity: patient data errors are among the most common real-world denial triggers, and modeling them is necessary to capture this class of PA friction. A secondary benefit is that noise injection generates multiple realistic case variations from a single published artifact, addressing the practical scarcity of publicly available PA cases with complete clinical data.

Phase 4: Financial Settlement. Phase 4 currently computes provider reimbursement and insurer payment per service line based on CMS fee schedules (Appendix G). The architecture is designed to also calculate patient out-of-pocket costs (copays, coinsurance, deductible contributions) and, in future work, to feed settlement outcomes back into Phase 1 as a repeated game. This feedback loop would enable modeling of market-level dynamics that emerge over repeated interactions: patient plan-switching driven by denial experiences, provider network attrition, insurer algorithm adaptation in response to detected documentation patterns, and reputation effects. These dynamics matter because the pathologies of interest (market failure, trust erosion, AI arms race escalation) emerge from repeated games, not single episodes. The current single-episode design captures individual outcomes; the Phase 4-to-Phase 1 feedback loop is the architectural hook for this extension.

Supplementary Materials. The full codebase, including case data JSON, complete policy files, prompt construction code, raw interaction logs, and X12 schema field mappings, is available at `[link-placeholder]`.