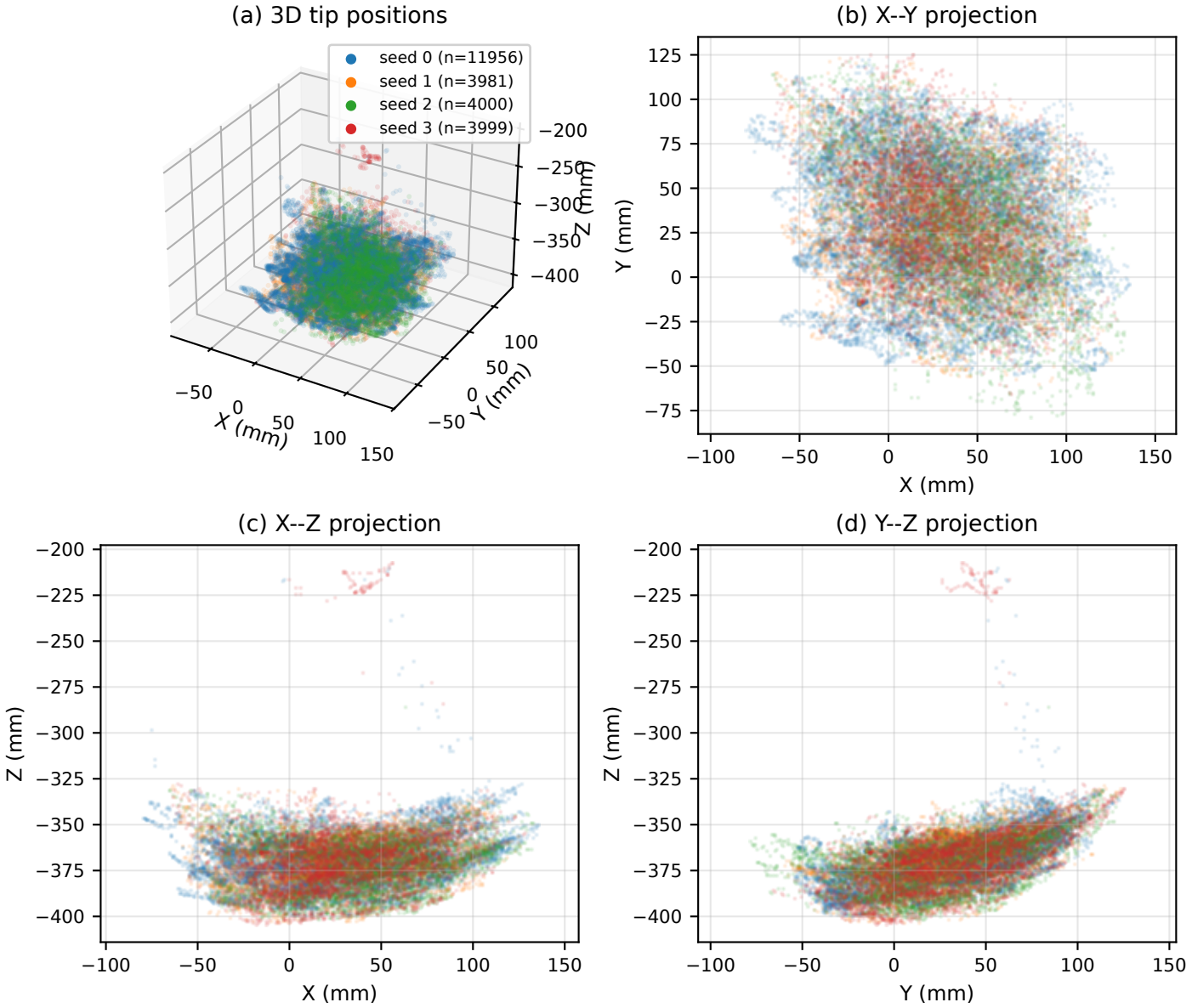
(a) 3D tip positions
seed 0 (n=11956)
seed 1 (n=3981)
seed 2 (n=4000)
seed 3 (n=3999)
X (mm)
Y (mm)
Z (mm)
(b) X--Y projection
Y (mm)
X (mm)
(c) X--Z projection
Z (mm)
X (mm)
(d) Y--Z projection
Z (mm)
Y (mm)