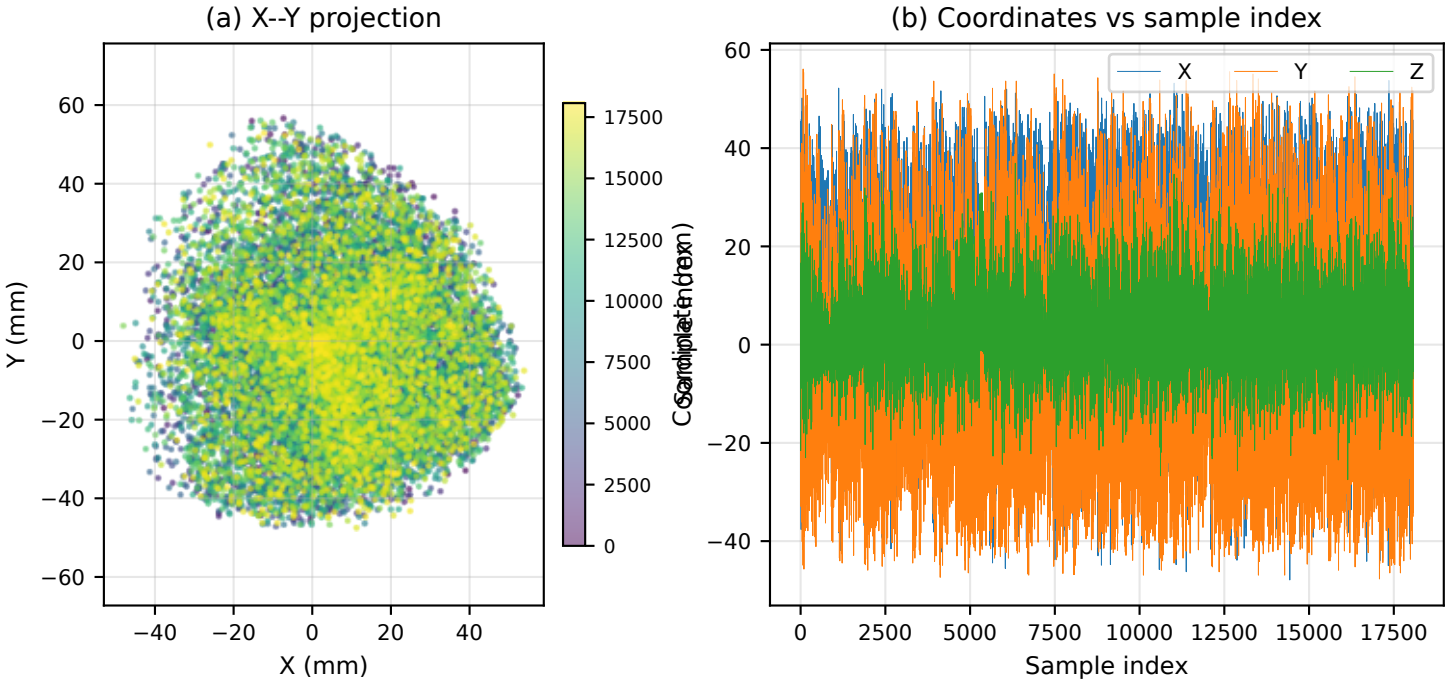
(a) X--Y projection
Y (mm)
X (mm)
60
40
20
0
−20
−40
−60
−40
−20
0
20
40
17500
15000
12500
10000
7500
5000
2500
0
(b) Coordinates vs sample index
Coordinate (mm)
Sample index
X
Y
Z
60
40
20
0
−20
−40
0
2500
5000
7500
10000
12500
15000
17500