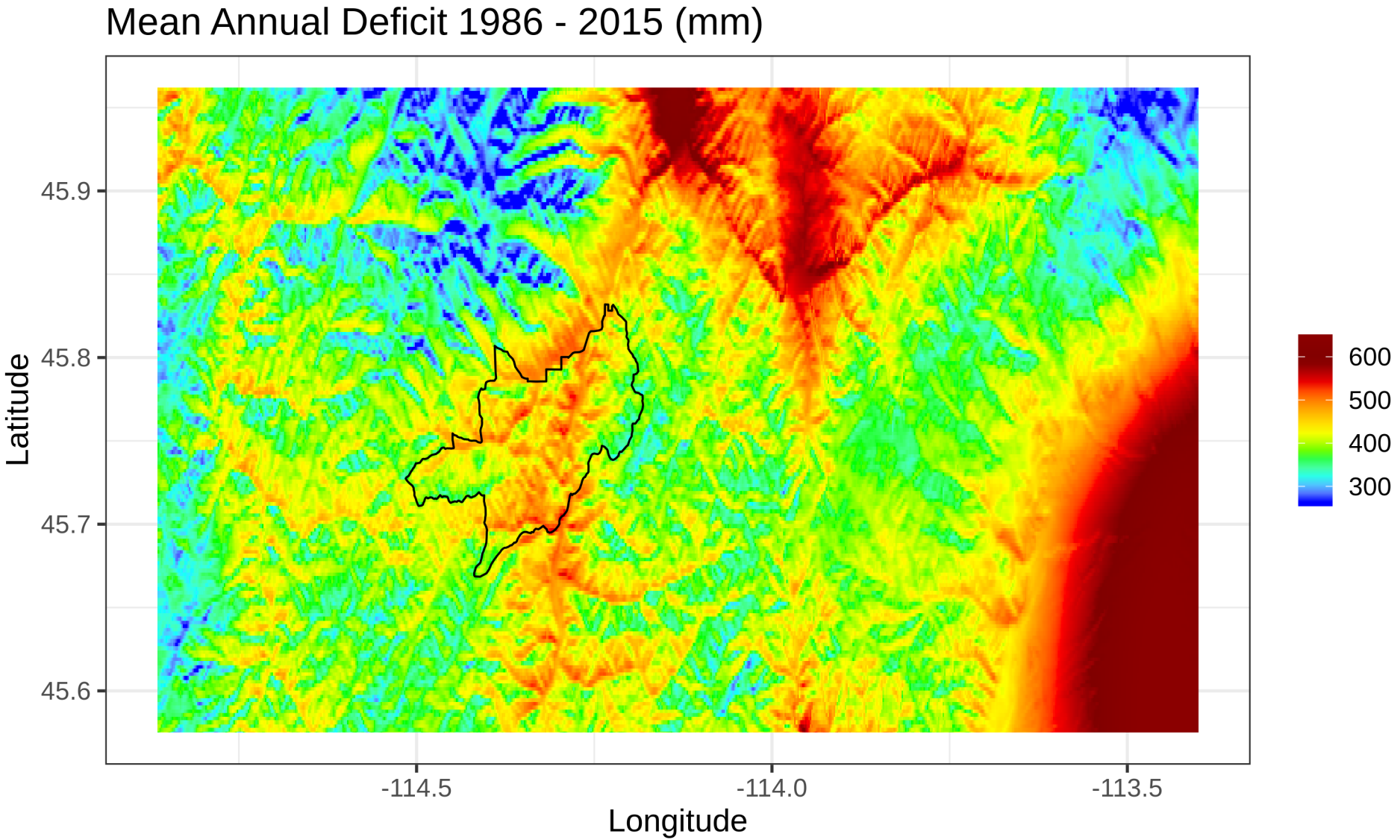
Mean Annual Deficit 1986 - 2015 (mm)
Latitude
45.9
45.8
45.7
45.6
-114.5
-114.0
-113.5
Longitude
600
500
400
300

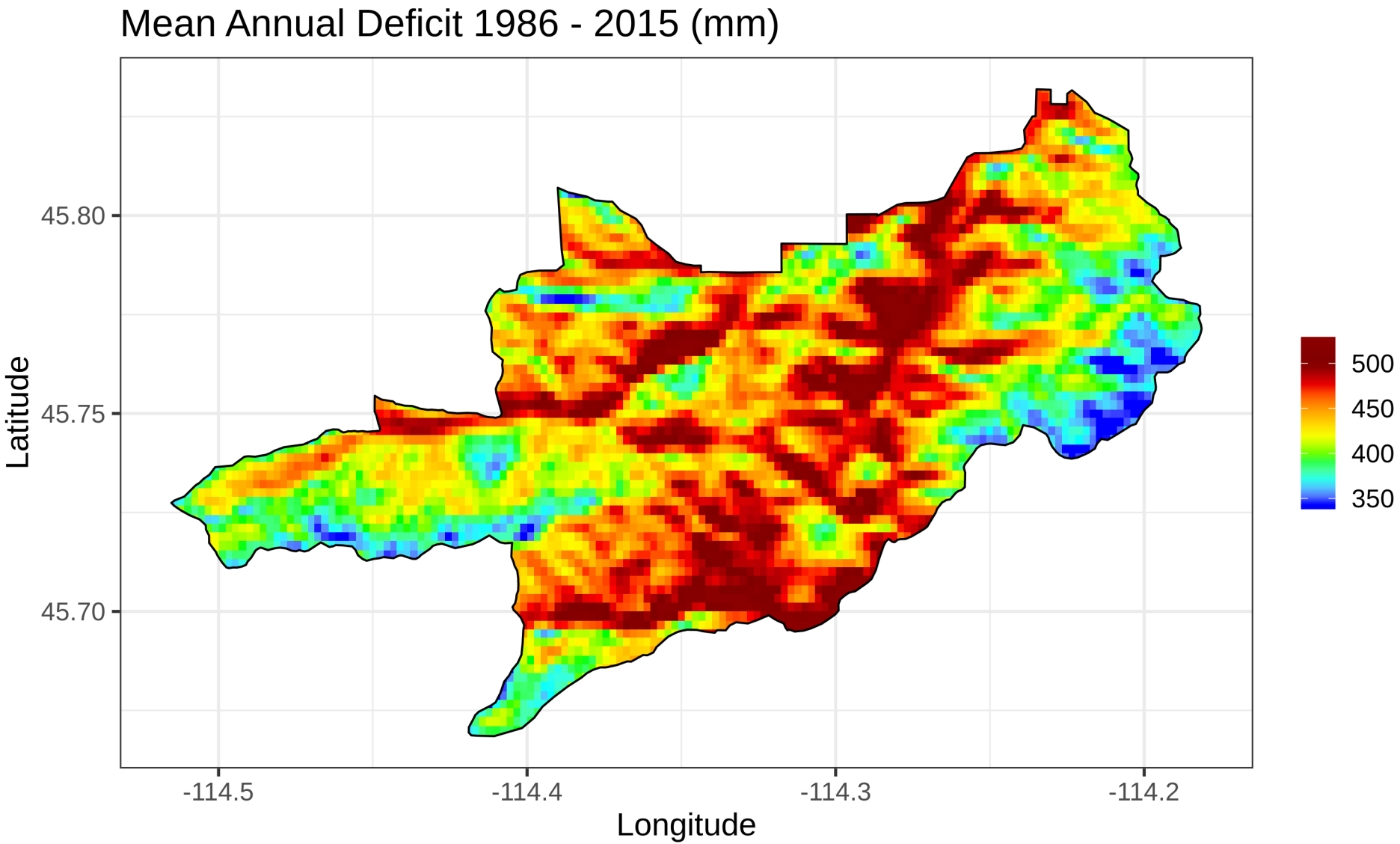
Mean Annual Deficit 1986 - 2015 (mm)
45.80
45.75
45.70
Latitude
-114.5
-114.4
-114.3
-114.2
Longitude
500
450
400
350

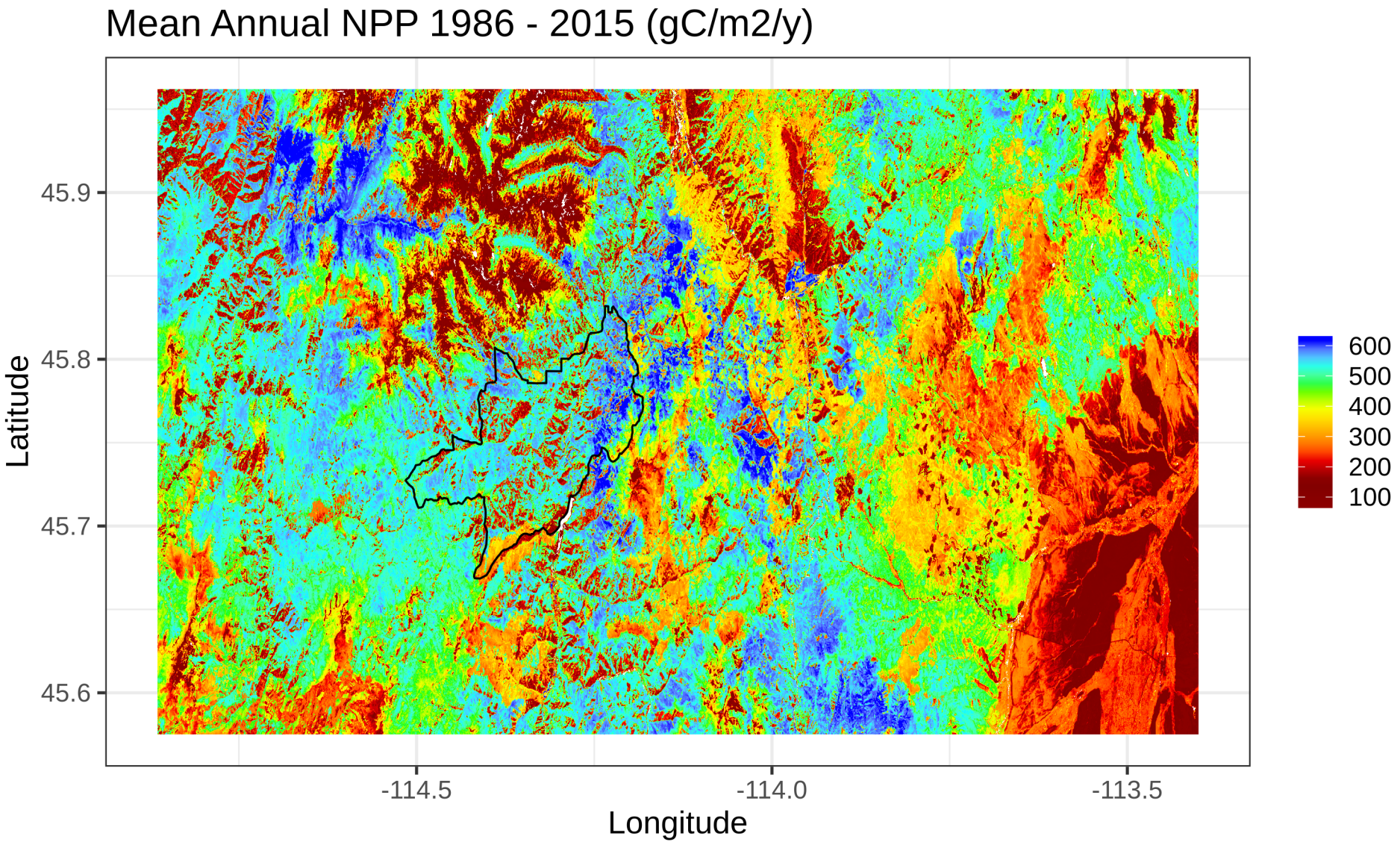
Mean Annual NPP 1986 - 2015 (gC/m2/y)
Latitude
45.9
45.8
45.7
45.6
-114.5
-114.0
-113.5
Longitude
600
500
400
300
200
100

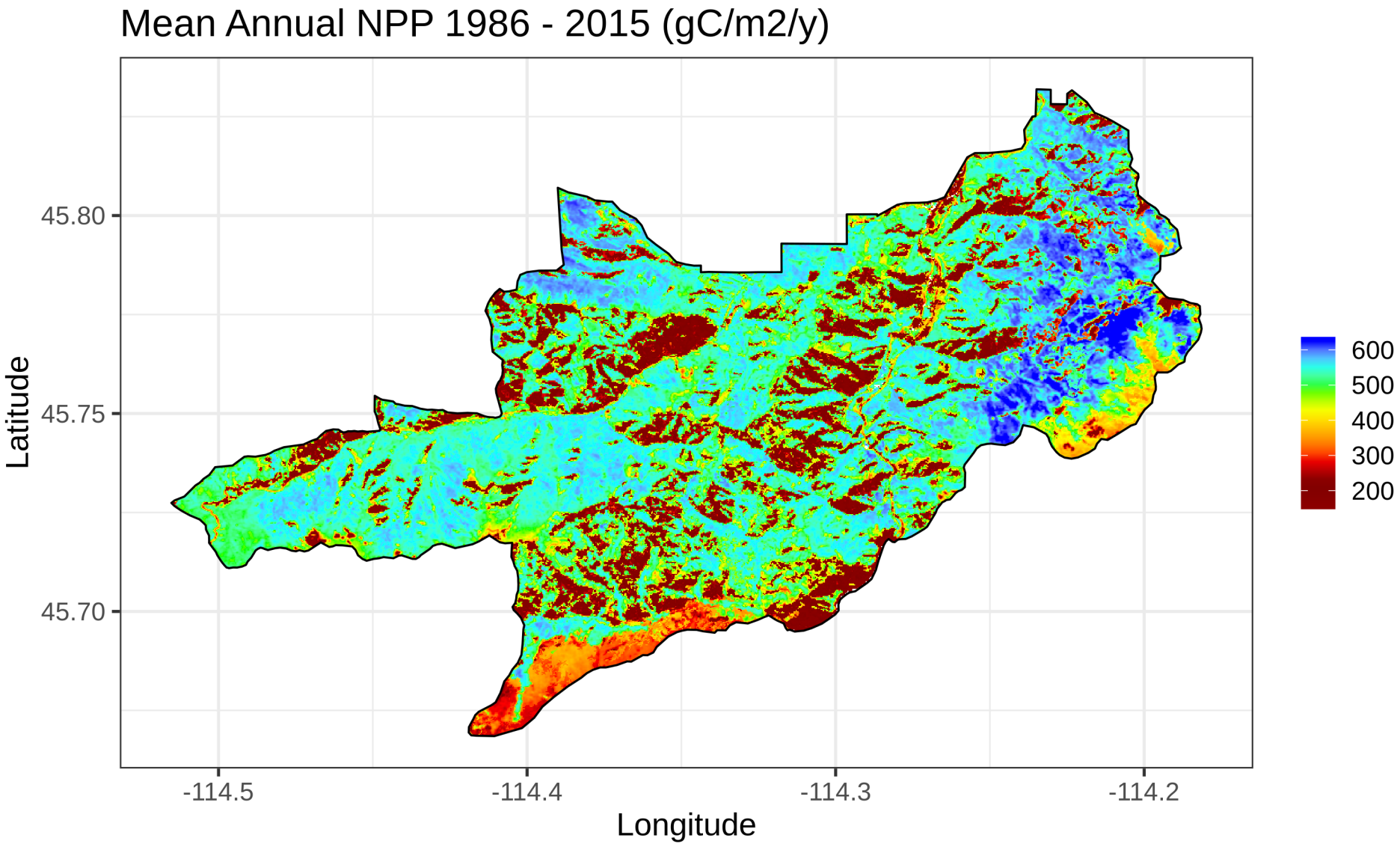
Mean Annual NPP 1986 - 2015 (gC/m2/y)
45.80
45.75
45.70
Latitude
-114.5
-114.4
-114.3
-114.2
Longitude
600
500
400
300
200

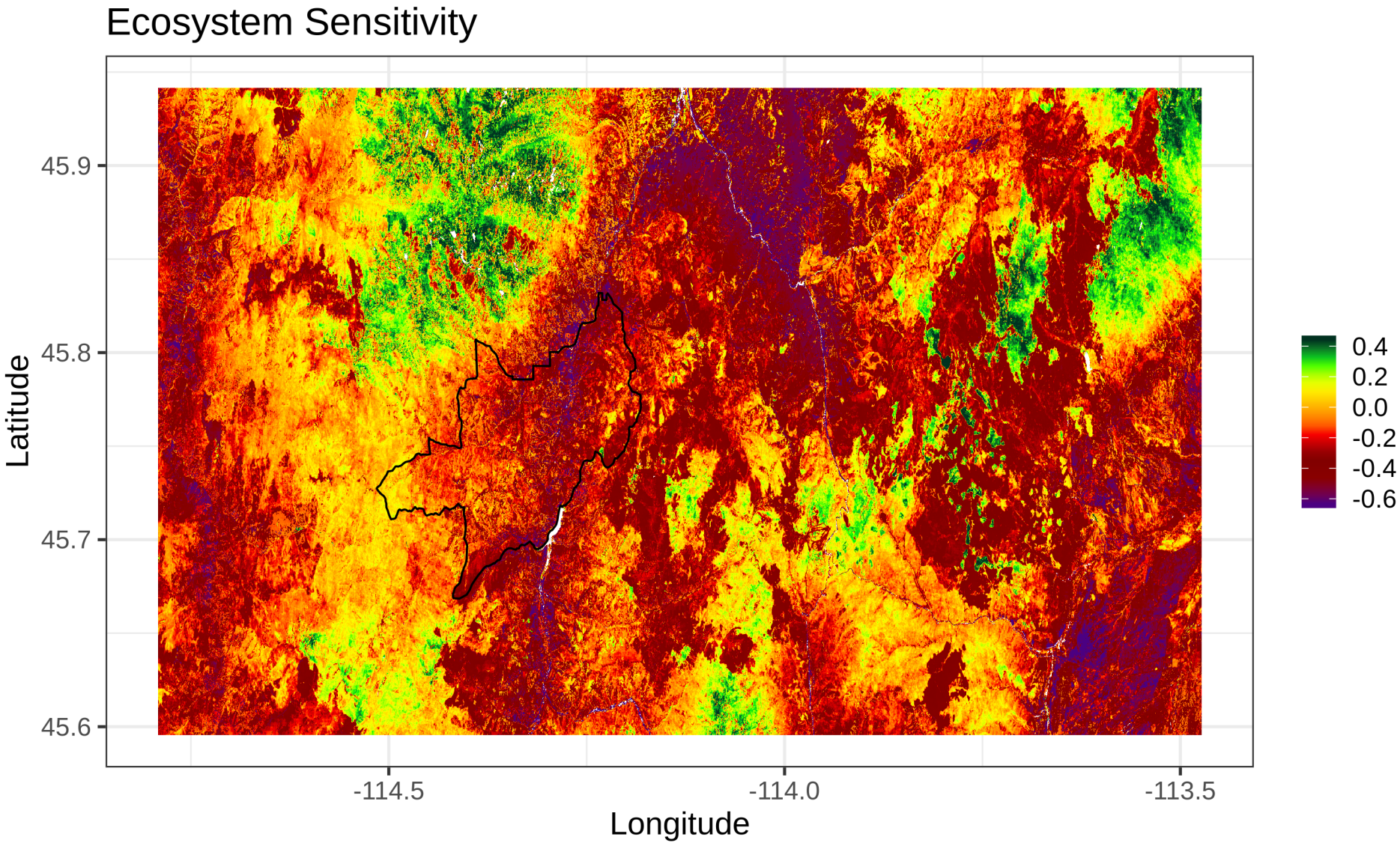
Ecosystem Sensitivity
45.9
45.8
45.7
45.6
Latitude
-114.5
-114.0
-113.5
Longitude
0.4
0.2
0.0
-0.2
-0.4
-0.6

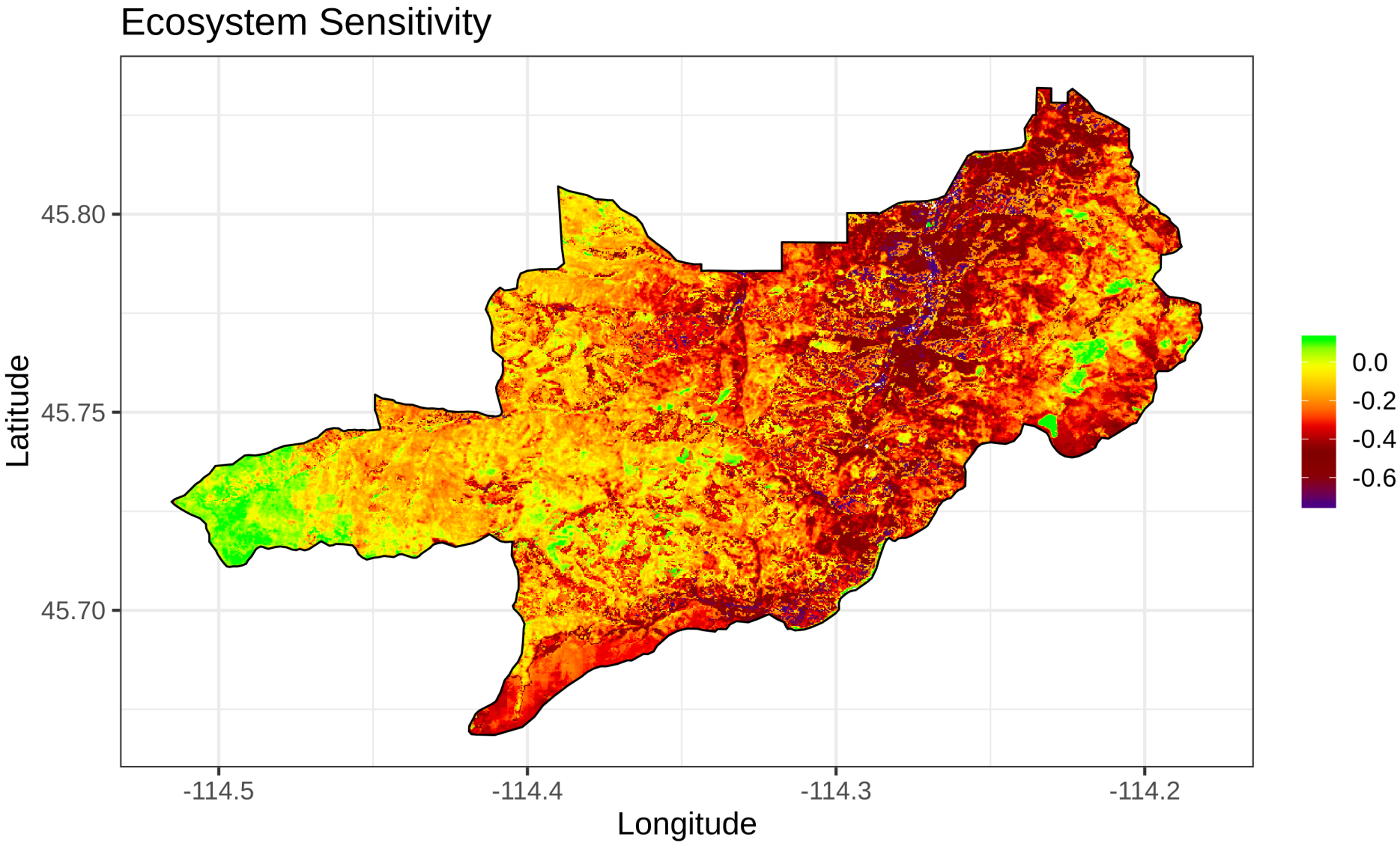
Ecosystem Sensitivity
45.80
45.75
45.70
Latitude
-114.5
-114.4
-114.3
-114.2
Longitude
0.0
-0.2
-0.4
-0.6

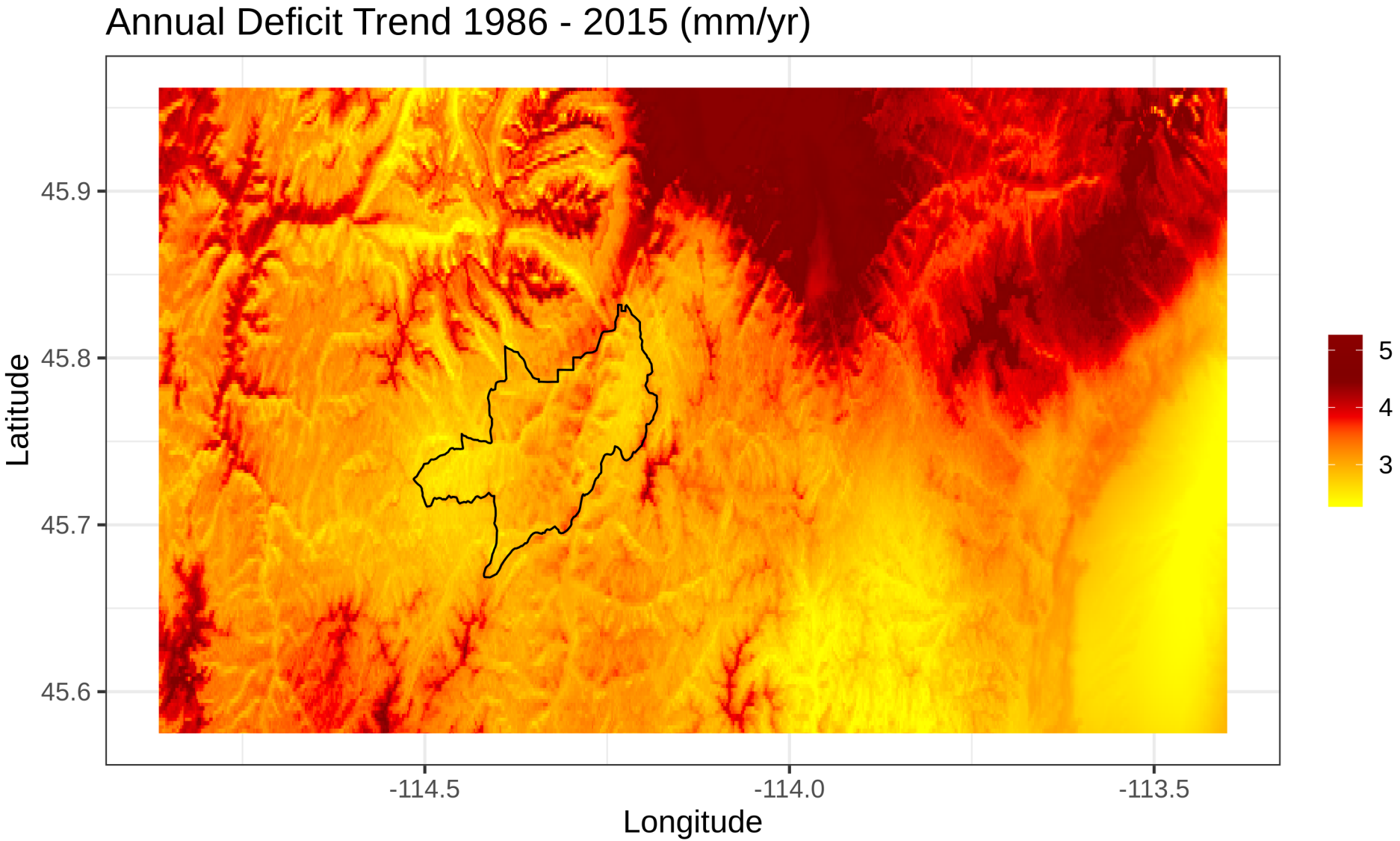
Annual Deficit Trend 1986 - 2015 (mm/yr)
45.9
45.8
45.7
45.6
Latitude
-114.5
-114.0
-113.5
Longitude
5
4
3

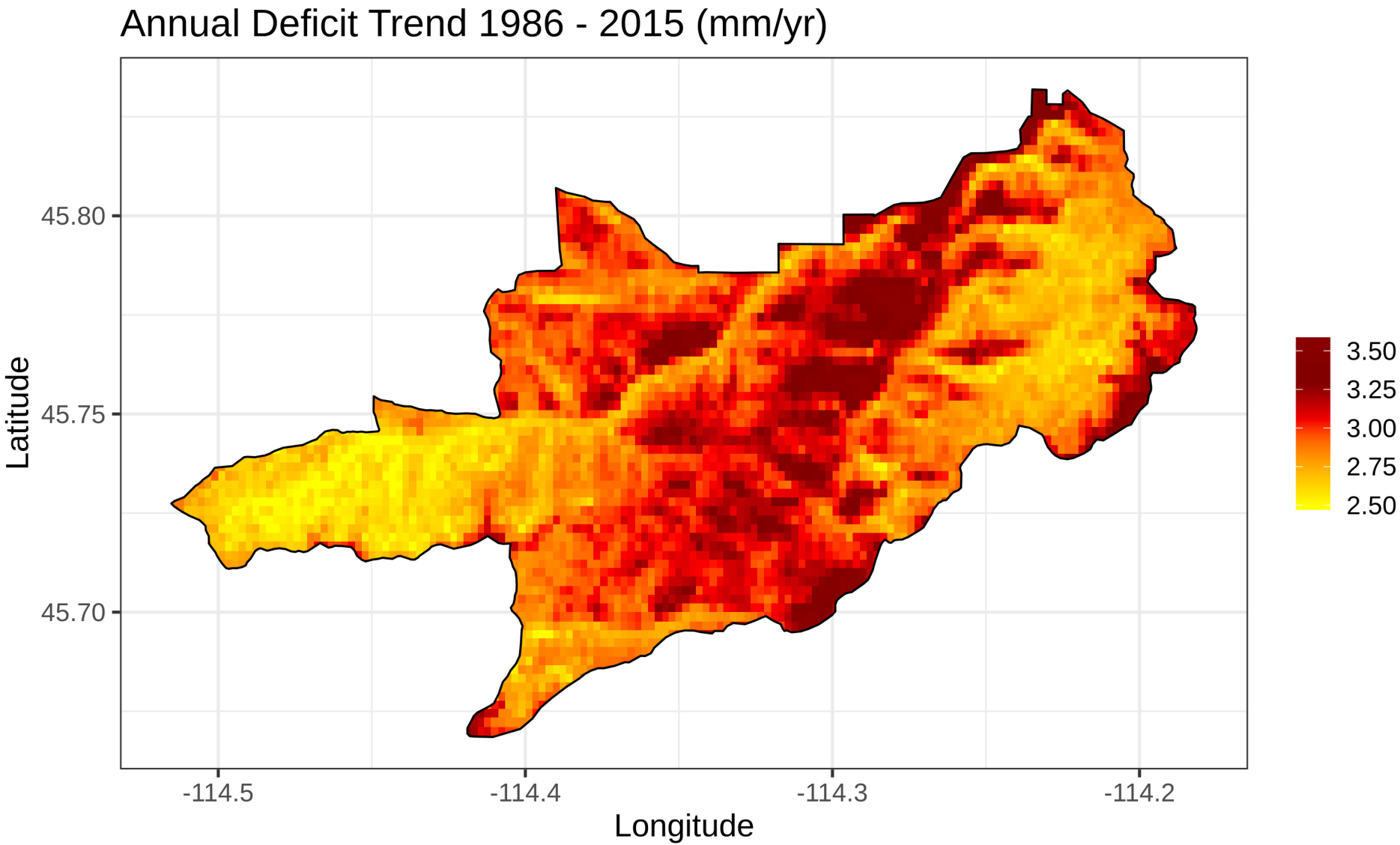
Annual Deficit Trend 1986 - 2015 (mm/yr)
45.80
45.75
45.70
Latitude
-114.5
-114.4
-114.3
-114.2
Longitude
3.50
3.25
3.00
2.75
2.50

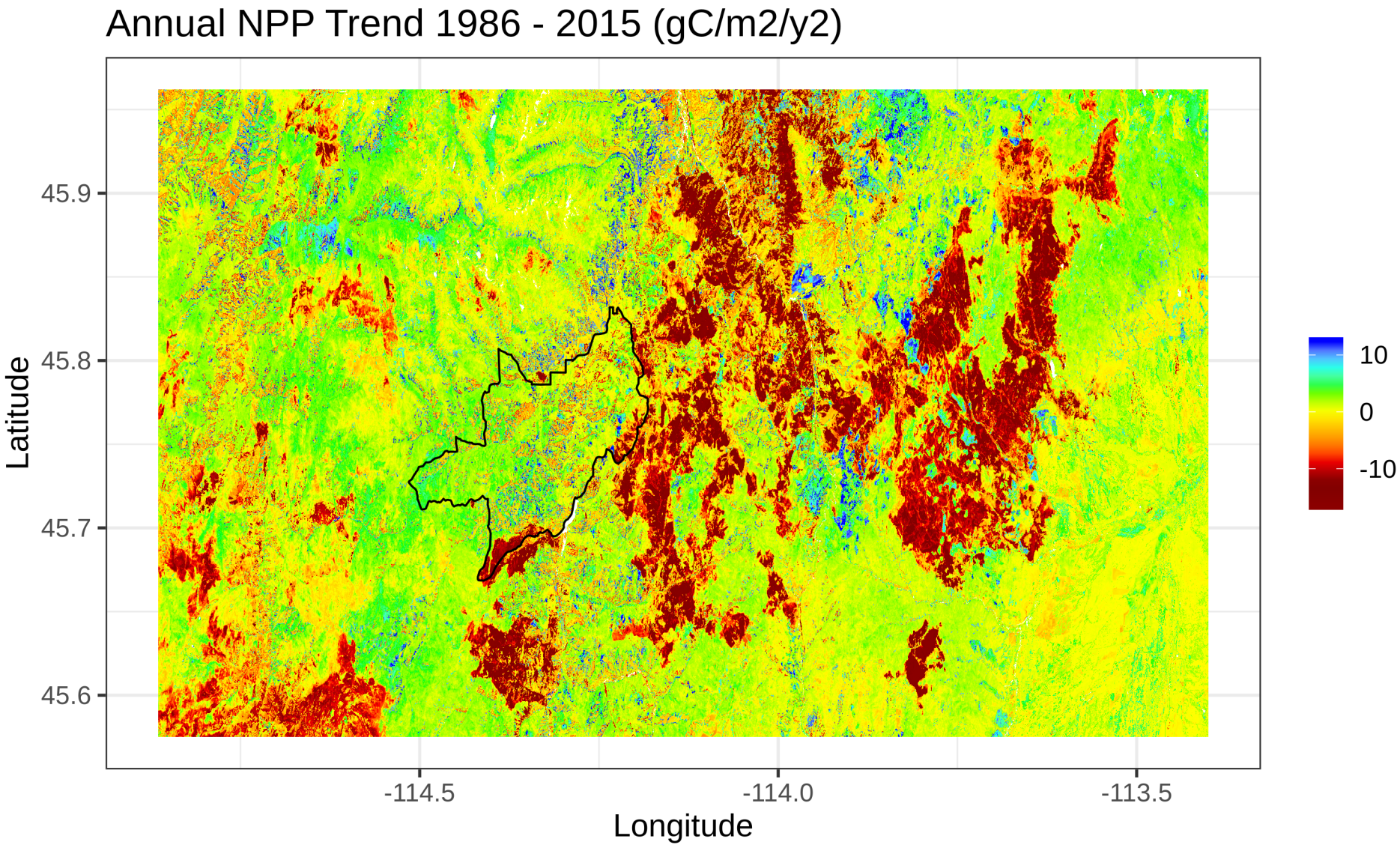
Annual NPP Trend 1986 - 2015 (gC/m2/y2)
45.9
45.8
45.7
45.6
Latitude
-114.5
-114.0
-113.5
Longitude
10
0
-10

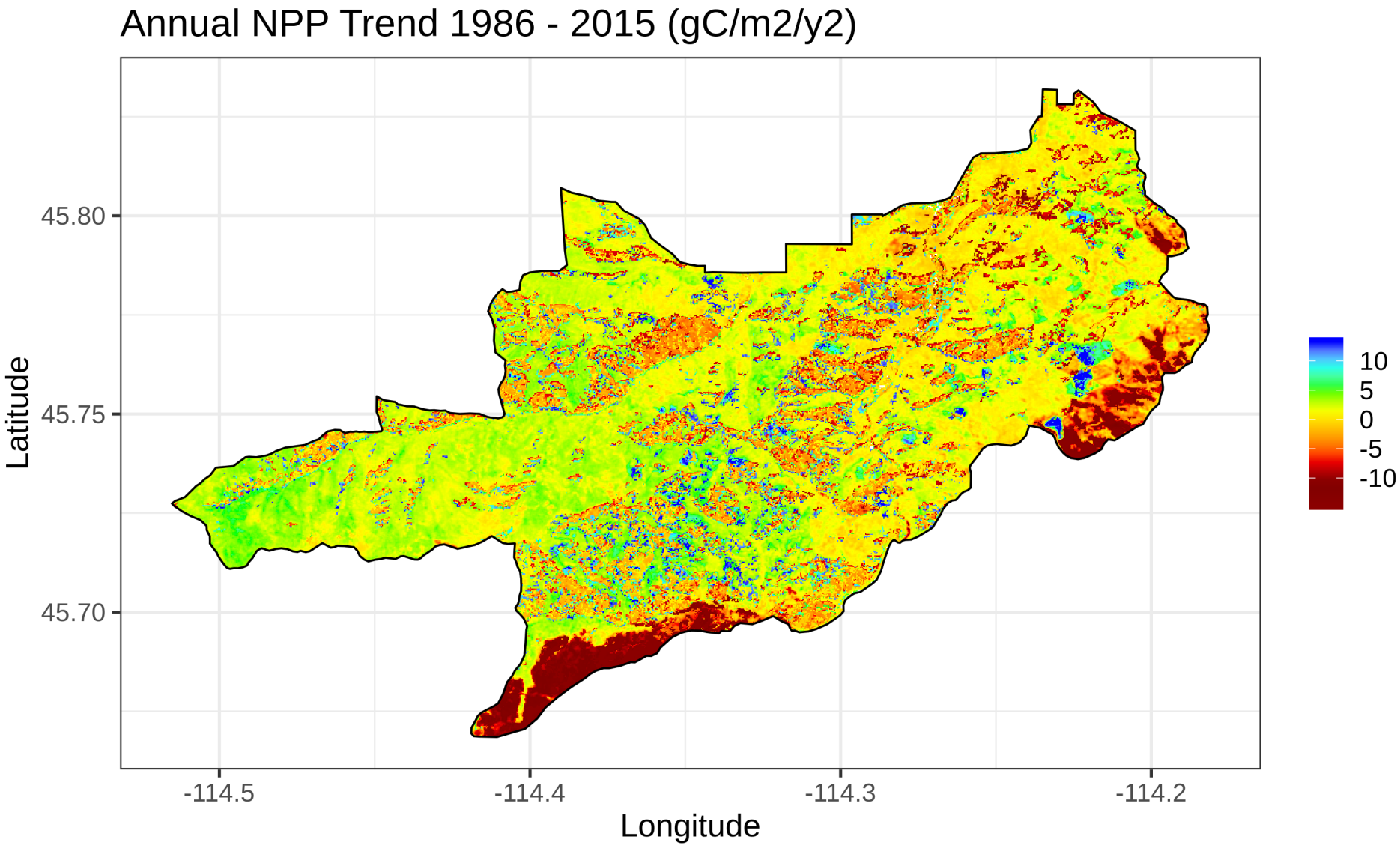
Annual NPP Trend 1986 - 2015 (gC/m2/y2)
45.80
45.75
45.70
Latitude
-114.5
-114.4
-114.3
-114.2
Longitude
10
5
0
-5
-10