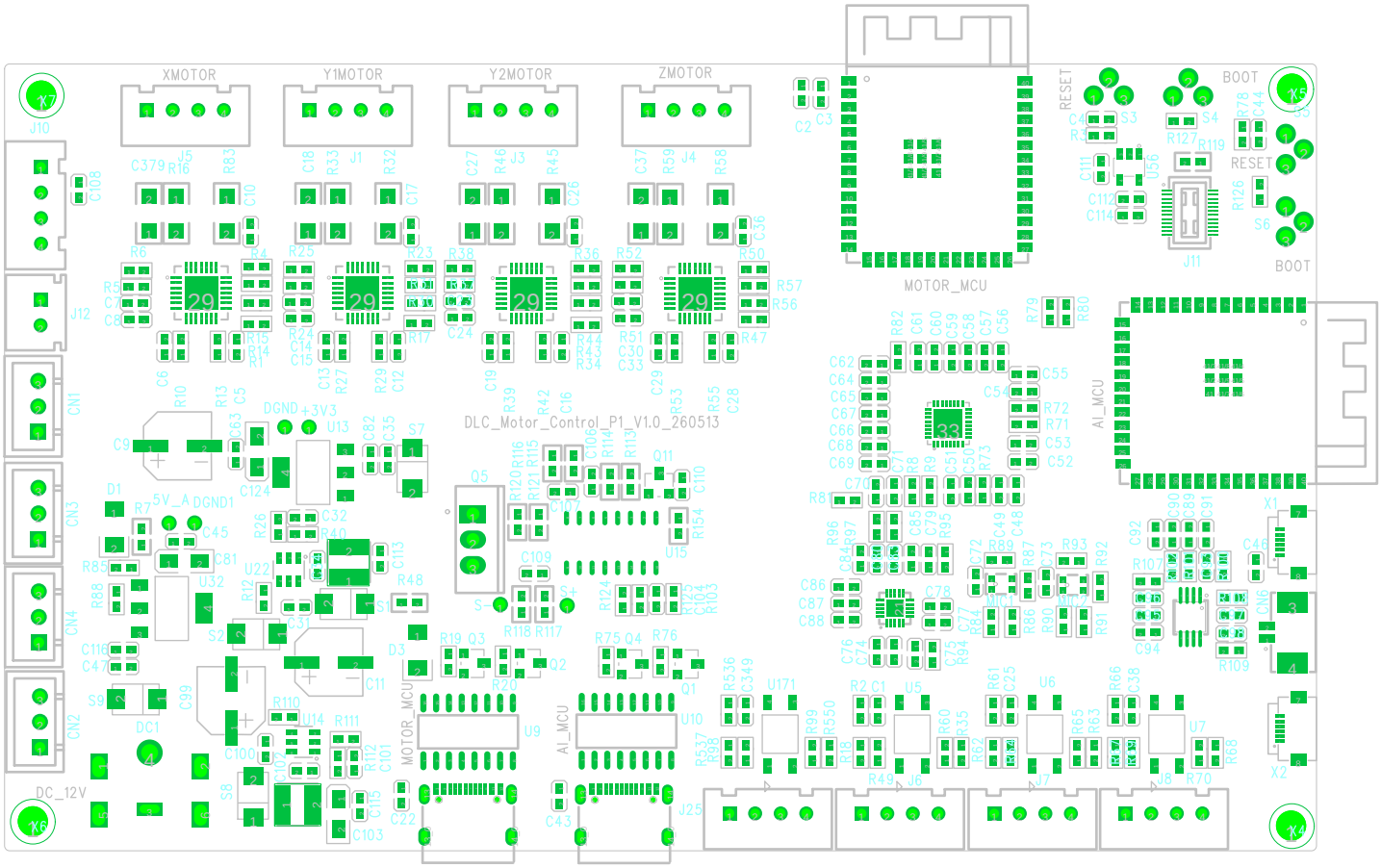
XMOTOR
Y1MOTOR
Y2MOTOR
ZMOTOR
MOTOR_MCU
AI_MCU
DLC_Motor_Control_P1_V1.0_260513
RESET
BOOT
DGND
+3V3
5V_A
DGND1
DC_12V

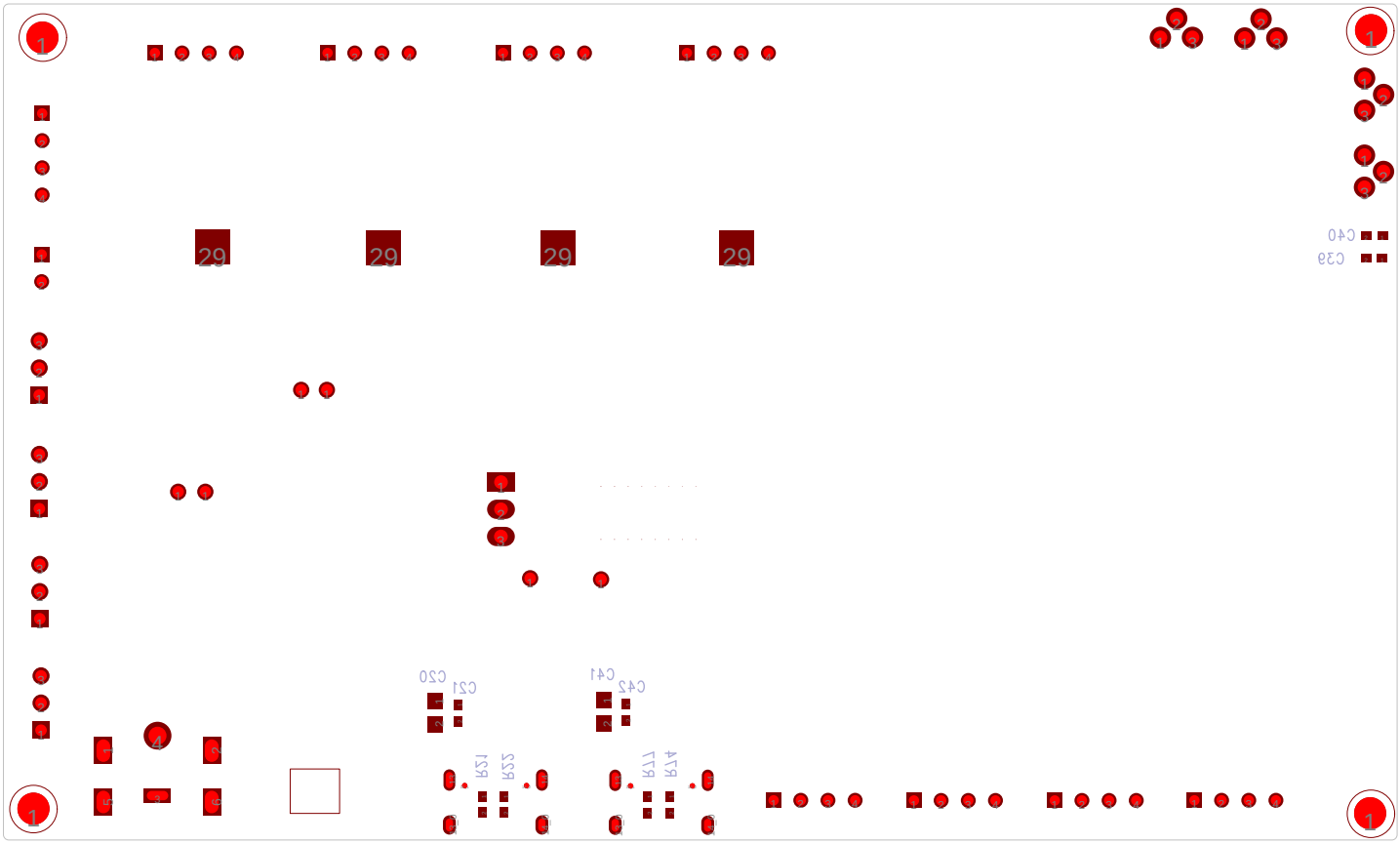
C20
C21
C41
C42
R21
R22
R17
R18
C40
C39