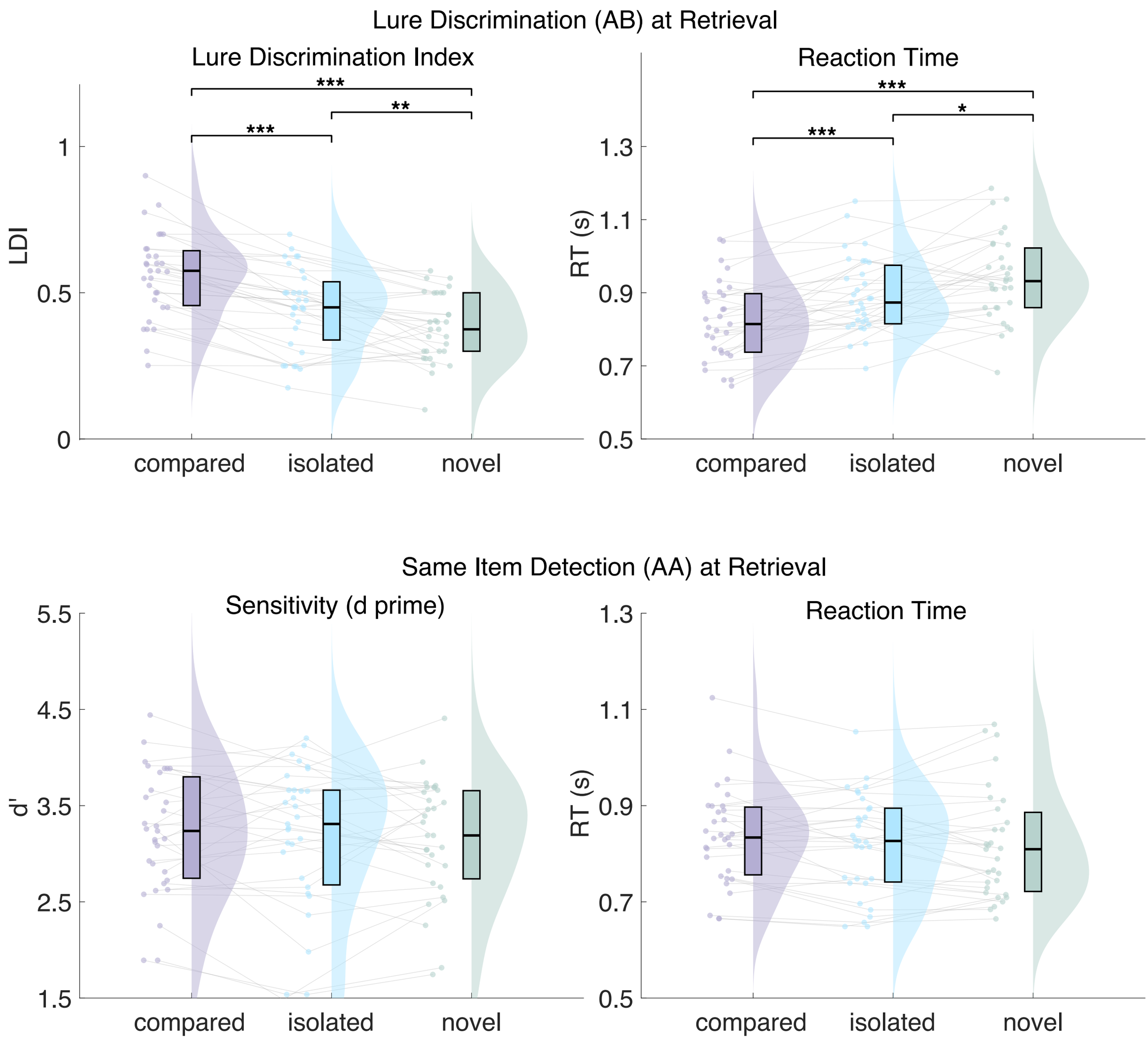
Lure Discrimination (AB) at Retrieval
Lure Discrimination Index
LDI
1
0.5
0
***
**
***
compared
isolated
novel
Reaction Time
RT (s)
1.3
1.1
0.9
0.7
0.5
***
*
***
compared
isolated
novel
Same Item Detection (AA) at Retrieval
Sensitivity (d prime)
d'
5.5
4.5
3.5
2.5
1.5
compared
isolated
novel
Reaction Time
RT (s)
1.3
1.1
0.9
0.7
0.5
compared
isolated
novel