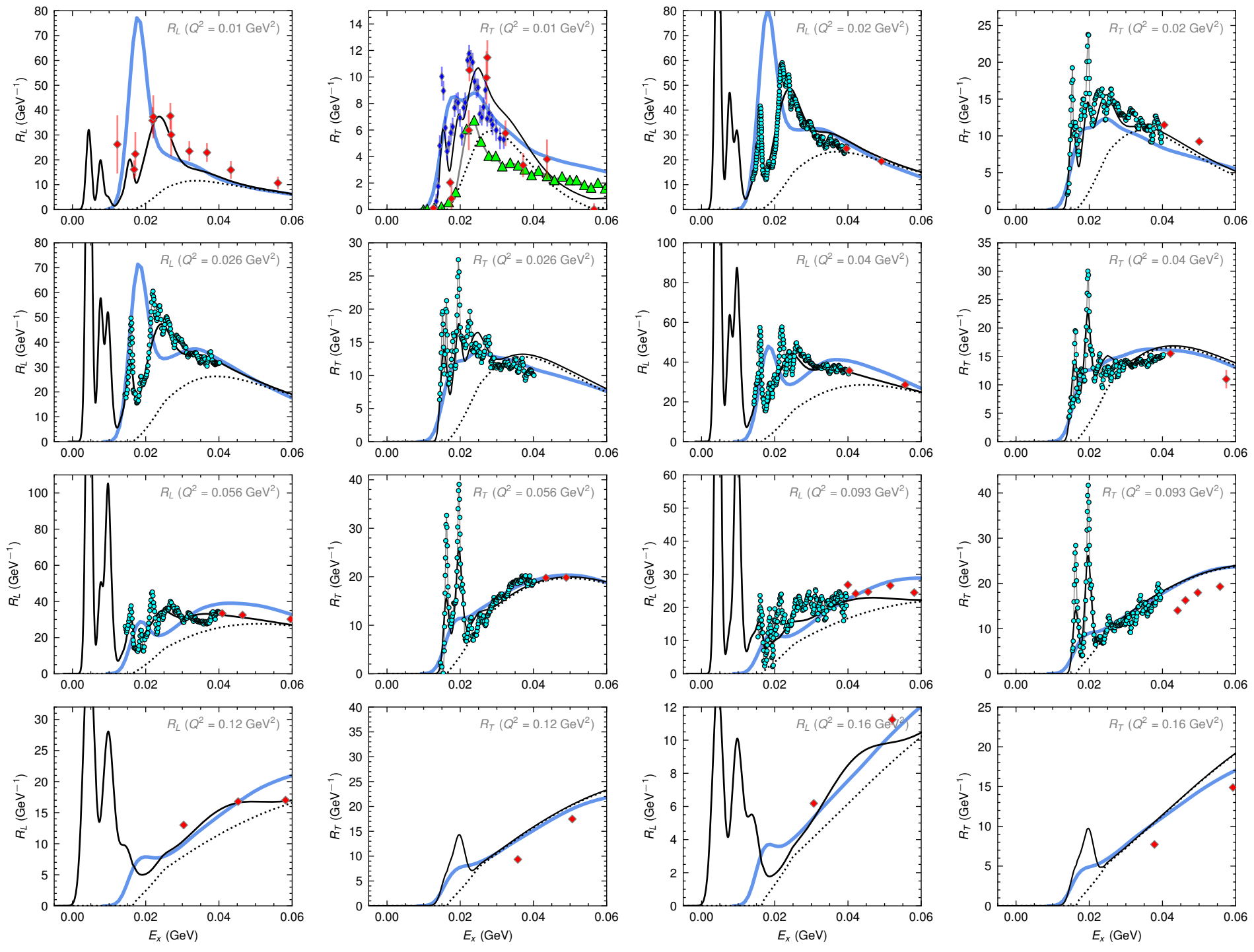
$R_L$ ($Q^2$ = 0.01 GeV$^2$)
$R_T$ ($Q^2$ = 0.01 GeV$^2$)
$R_L$ ($Q^2$ = 0.02 GeV$^2$)
$R_T$ ($Q^2$ = 0.02 GeV$^2$)
$R_L$ ($Q^2$ = 0.026 GeV$^2$)
$R_T$ ($Q^2$ = 0.026 GeV$^2$)
$R_L$ ($Q^2$ = 0.04 GeV$^2$)
$R_T$ ($Q^2$ = 0.04 GeV$^2$)
$R_L$ ($Q^2$ = 0.056 GeV$^2$)
$R_T$ ($Q^2$ = 0.056 GeV$^2$)
$R_L$ ($Q^2$ = 0.093 GeV$^2$)
$R_T$ ($Q^2$ = 0.093 GeV$^2$)
$R_L$ ($Q^2$ = 0.12 GeV$^2$)
$R_T$ ($Q^2$ = 0.12 GeV$^2$)
$R_L$ ($Q^2$ = 0.16 GeV$^2$)
$R_T$ ($Q^2$ = 0.16 GeV$^2$)
$R_L$ (GeV$^{-1}$)
$R_T$ (GeV$^{-1}$)
$E_x$ (GeV)
$R_L$(total), $R_T$(total) Christy-Bodek-2024
$R_L$(QE), $R_T$(QE+TE) Christy-Bodek-2024
$R_L$(QE), $R_T$(QE) ED-RMF
$R_L$, $R_T$ this analysis
$R_T$ Goldemberg
$R_T$ Photo-production ($Q^2$ = 0 GeV$^2$)
$R_L$, $R_T$ Yamaguchi