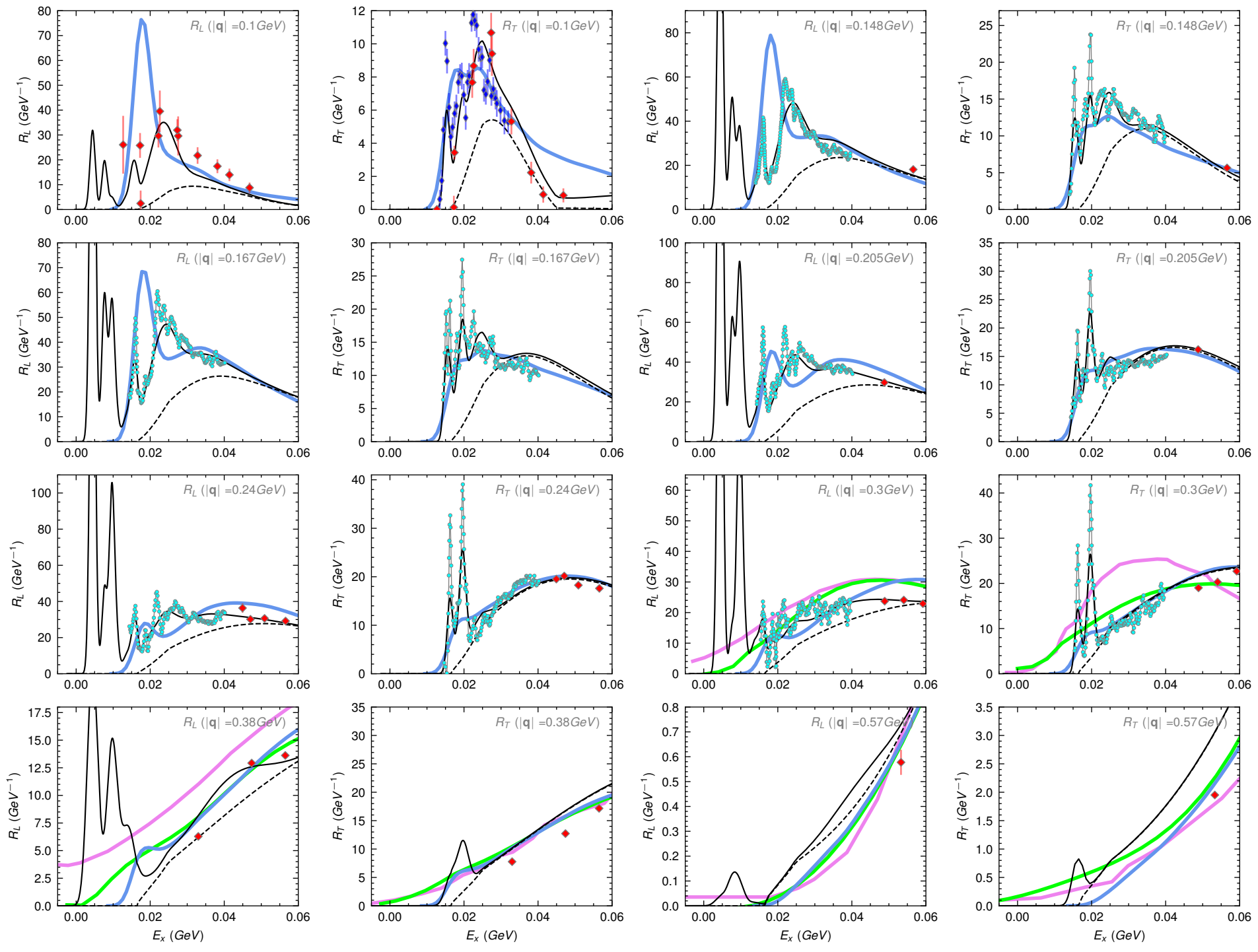
R_L (|q| =0.1GeV)
R_T (|q| =0.1GeV)
R_L (|q| =0.148GeV)
R_T (|q| =0.148GeV)
R_L (|q| =0.167GeV)
R_T (|q| =0.167GeV)
R_L (|q| =0.205GeV)
R_T (|q| =0.205GeV)
R_L (|q| =0.24GeV)
R_T (|q| =0.24GeV)
R_L (|q| =0.3GeV)
R_T (|q| =0.3GeV)
R_L (|q| =0.38GeV)
R_T (|q| =0.38GeV)
R_L (|q| =0.57GeV)
R_T (|q| =0.57GeV)
R_L (GeV^{-1})
R_T (GeV^{-1})
E_x (GeV)
R_L(total), R_T(total) Christy-Bodek Fit
R_L(QE), R_T(QE+TE) Christy-Bodek Fit
R_L, R_T ED-RMF
R_L, R_T this analysis
R_T Goldemberg
R_L, R_T Yamaguchi
R_L, R_T GFMC
R_L, R_T STA