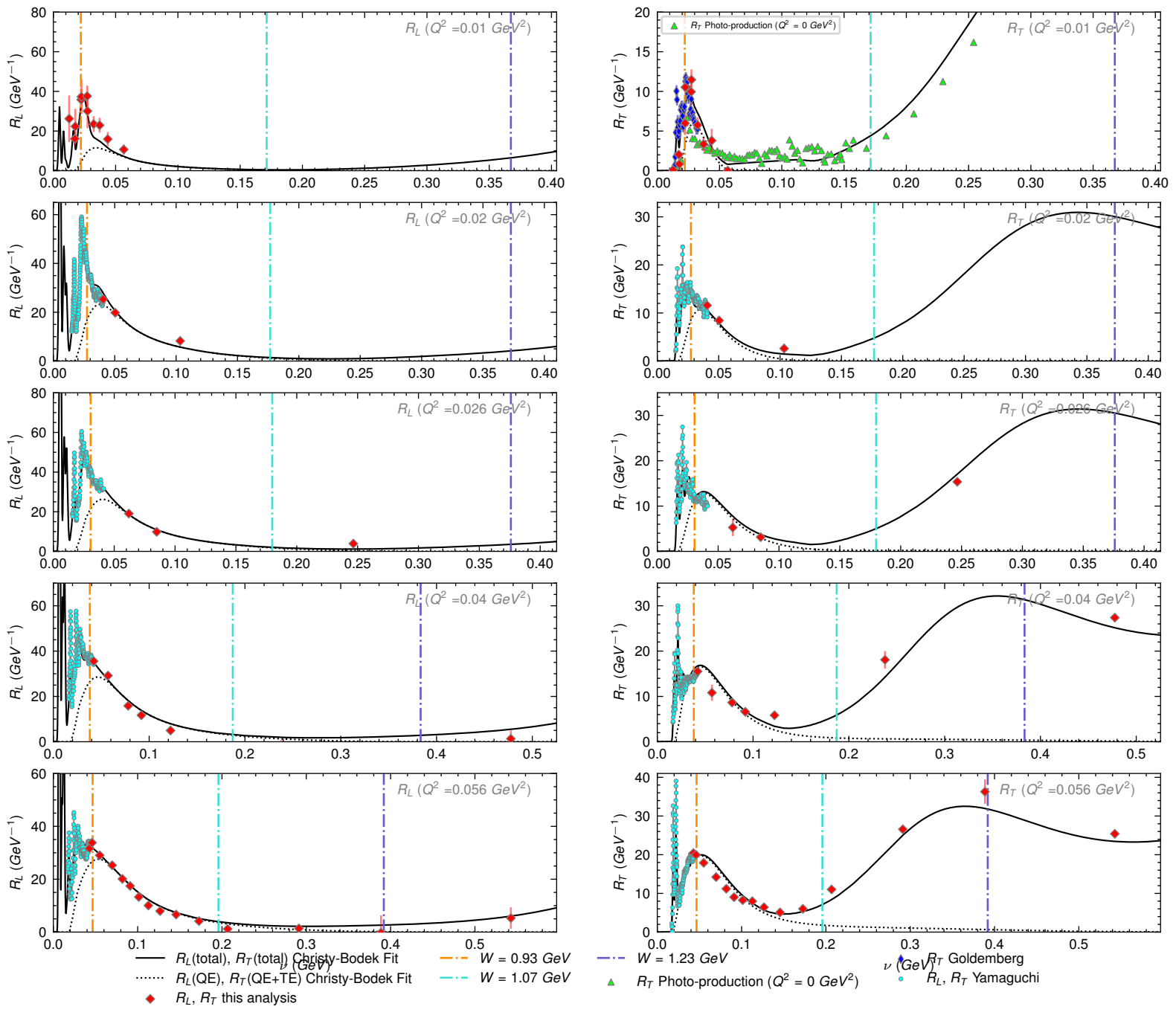
R_L (Q^2 =0.01 GeV^2)
R_T (Q^2 =0.01 GeV^2)
R_T Photo-production (Q^2 = 0 GeV^2)
R_L (Q^2 =0.02 GeV^2)
R_T (Q^2 =0.02 GeV^2)
R_L (Q^2 =0.026 GeV^2)
R_T (Q^2 =0.026 GeV^2)
R_L (Q^2 =0.04 GeV^2)
R_T (Q^2 =0.04 GeV^2)
R_L (Q^2 =0.056 GeV^2)
R_T (Q^2 =0.056 GeV^2)
R_L (GeV^{-1})
R_T (GeV^{-1})
ν (GeV)
R_L(total), R_T(total) Christy-Bodek Fit
R_L(QE), R_T(QE+TE) Christy-Bodek Fit
R_L, R_T this analysis
W = 0.93 GeV
W = 1.07 GeV
W = 1.23 GeV
R_T Photo-production (Q^2 = 0 GeV^2)
R_T Goldemberg
R_L, R_T Yamaguchi

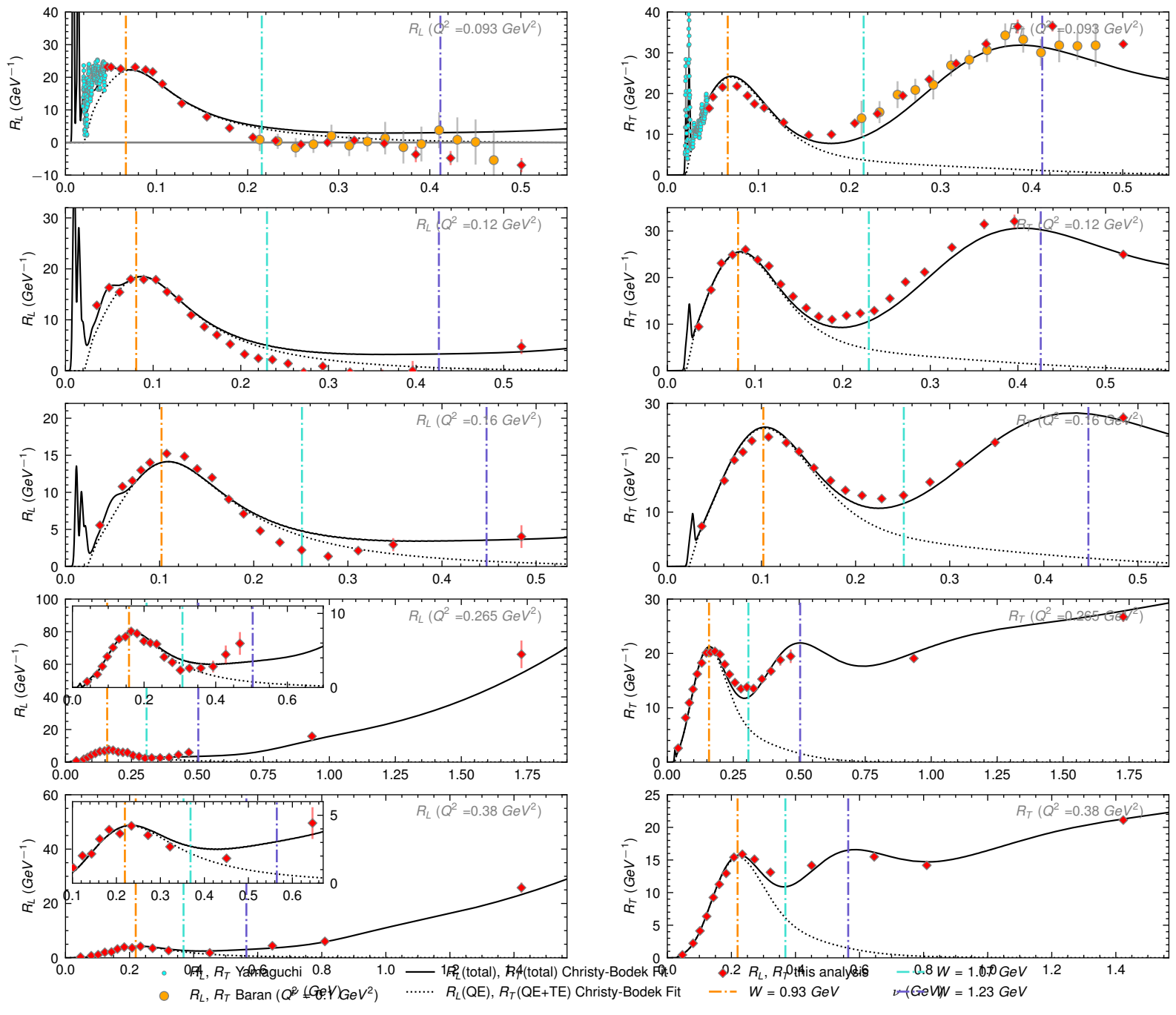
R_L (Q^2 =0.093 GeV^2)
R_T (Q^2 =0.093 GeV^2)
R_L (Q^2 =0.12 GeV^2)
R_T (Q^2 =0.12 GeV^2)
R_L (Q^2 =0.16 GeV^2)
R_T (Q^2 =0.16 GeV^2)
R_L (Q^2 =0.265 GeV^2)
R_T (Q^2 =0.265 GeV^2)
R_L (Q^2 =0.38 GeV^2)
R_T (Q^2 =0.38 GeV^2)
R_L (GeV^{-1})
R_T (GeV^{-1})
R_L, R_T Yamaguchi
R_L, R_T Baran (Q^2 = 0.1 GeV^2)
R_L(total), R_T(total) Christy-Bodek Fit
R_L(QE), R_T(QE+TE) Christy-Bodek Fit
R_L, R_T this analysis
W = 0.93 GeV
W = 1.07 GeV
W = 1.23 GeV
ν (GeV)

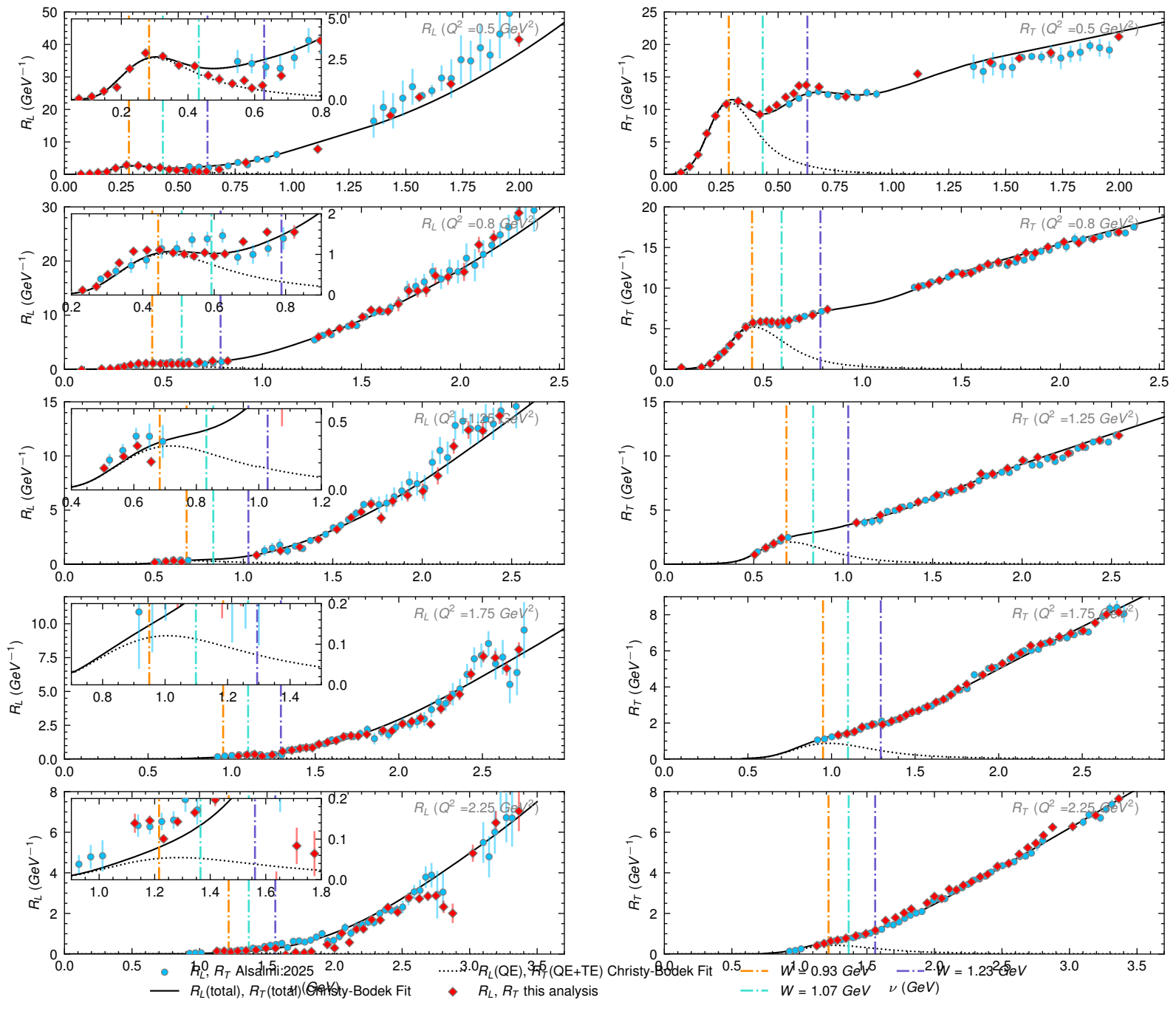
R_L (Q^2 =0.5 GeV^2)
R_T (Q^2 =0.5 GeV^2)
R_L (Q^2 =0.8 GeV^2)
R_T (Q^2 =0.8 GeV^2)
R_L (Q^2 =1.25 GeV^2)
R_T (Q^2 =1.25 GeV^2)
R_L (Q^2 =1.75 GeV^2)
R_T (Q^2 =1.75 GeV^2)
R_L (Q^2 =2.25 GeV^2)
R_T (Q^2 =2.25 GeV^2)
R_L (GeV^{-1})
R_T (GeV^{-1})
ν (GeV)
R_L, R_T Alsalmi:2025
R_L(total), R_T(total) Christy-Bodek Fit
R_L(QE), R_T(QE+TE) Christy-Bodek Fit
R_L, R_T this analysis
W = 0.93 GeV
W = 1.07 GeV
W = 1.23 GeV

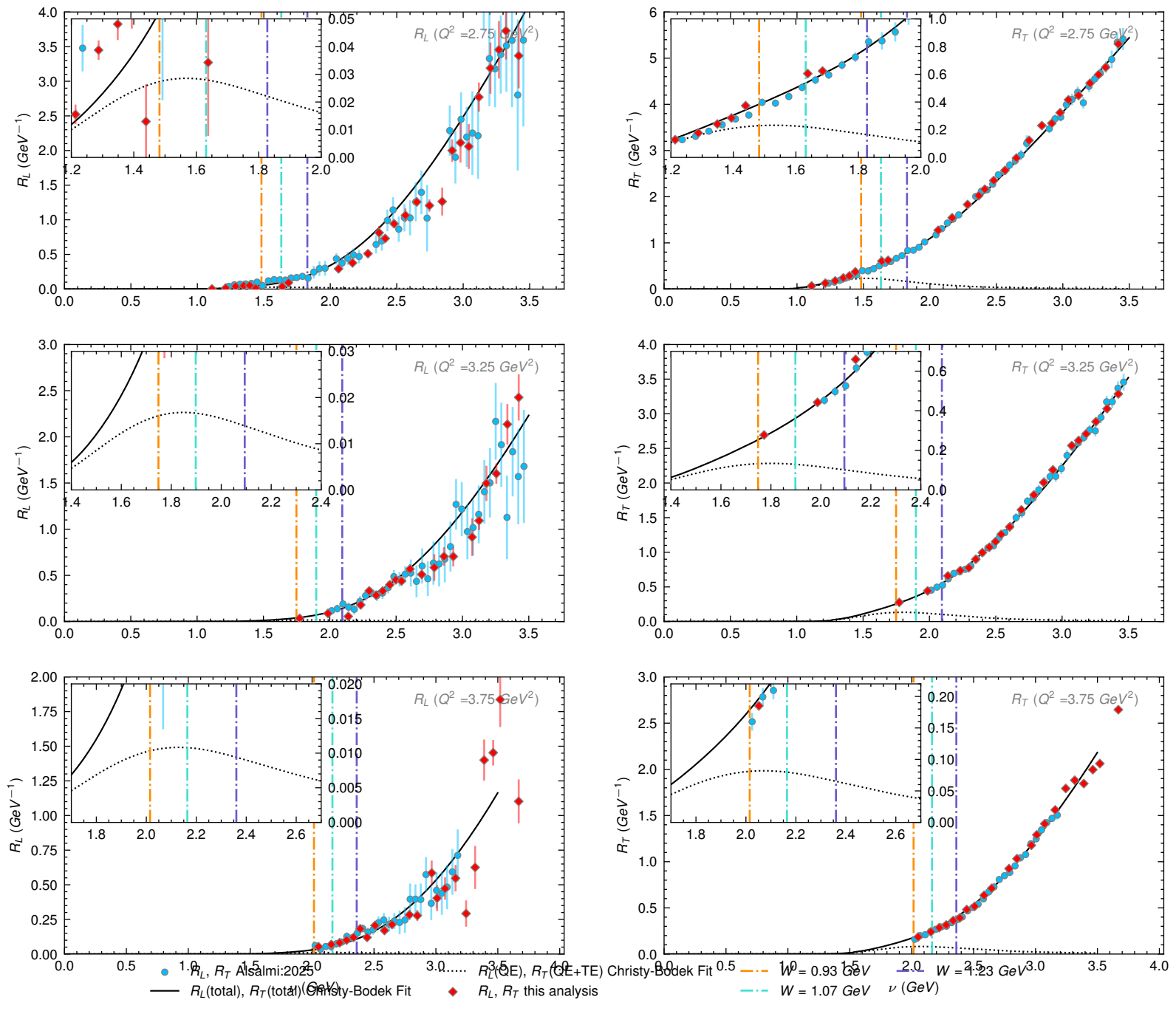
R_L (Q^2 =2.75 GeV^2)
R_T (Q^2 =2.75 GeV^2)
R_L (Q^2 =3.25 GeV^2)
R_T (Q^2 =3.25 GeV^2)
R_L (Q^2 =3.75 GeV^2)
R_T (Q^2 =3.75 GeV^2)
R_L (GeV^{-1})
R_T (GeV^{-1})
ν (GeV)
R_L, R_T Alsalmi:2025
R_L(total), R_T(total) Christy-Bodek Fit
R_L(QE), R_T(QE+TE) Christy-Bodek Fit
R_L, R_T this analysis
W = 0.93 GeV
W = 1.07 GeV
W = 1.23 GeV