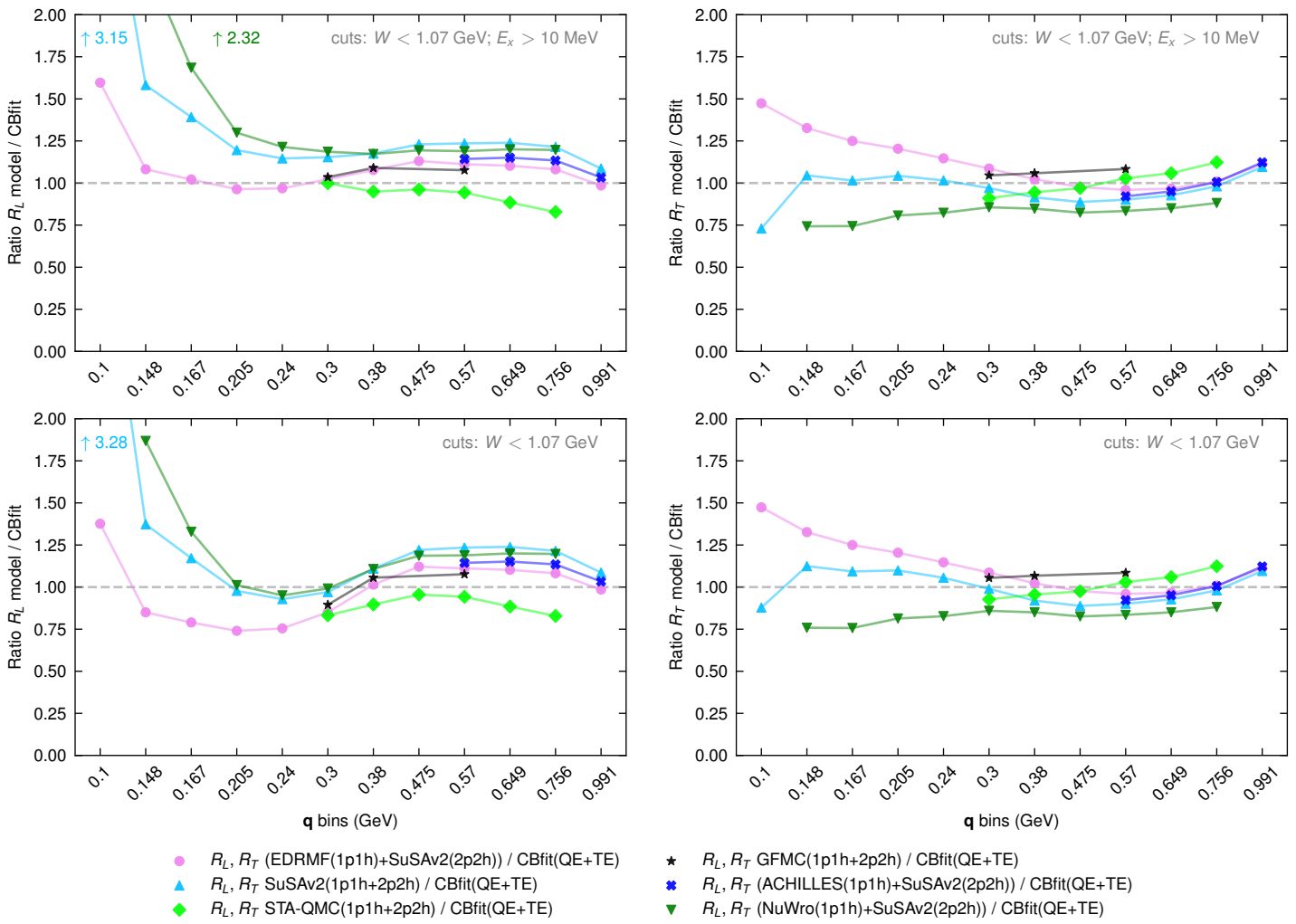
↑ 3.15
↑ 2.32
cuts: $W < 1.07$ GeV; $E_x > 10$ MeV
Ratio $R_L$ model / CBfit
Ratio $R_T$ model / CBfit
↑ 3.28
cuts: $W < 1.07$ GeV
0.00
0.25
0.50
0.75
1.00
1.25
1.50
1.75
2.00
0.1
0.148
0.167
0.205
0.24
0.3
0.38
0.475
0.57
0.649
0.756
0.991
**q** bins (GeV)
$R_L$, $R_T$ (EDRMF(1p1h)+SuSAv2(2p2h)) / CBfit(QE+TE)
$R_L$, $R_T$ SuSAv2(1p1h+2p2h) / CBfit(QE+TE)
$R_L$, $R_T$ STA-QMC(1p1h+2p2h) / CBfit(QE+TE)
$R_L$, $R_T$ GFMC(1p1h+2p2h) / CBfit(QE+TE)
$R_L$, $R_T$ (ACHILLES(1p1h)+SuSAv2(2p2h)) / CBfit(QE+TE)
$R_L$, $R_T$ (NuWro(1p1h)+SuSAv2(2p2h)) / CBfit(QE+TE)