Supplementary Materials: Comparison of Carbon cross-section data with Christy-Bodek-2024 fit and SuSAv2

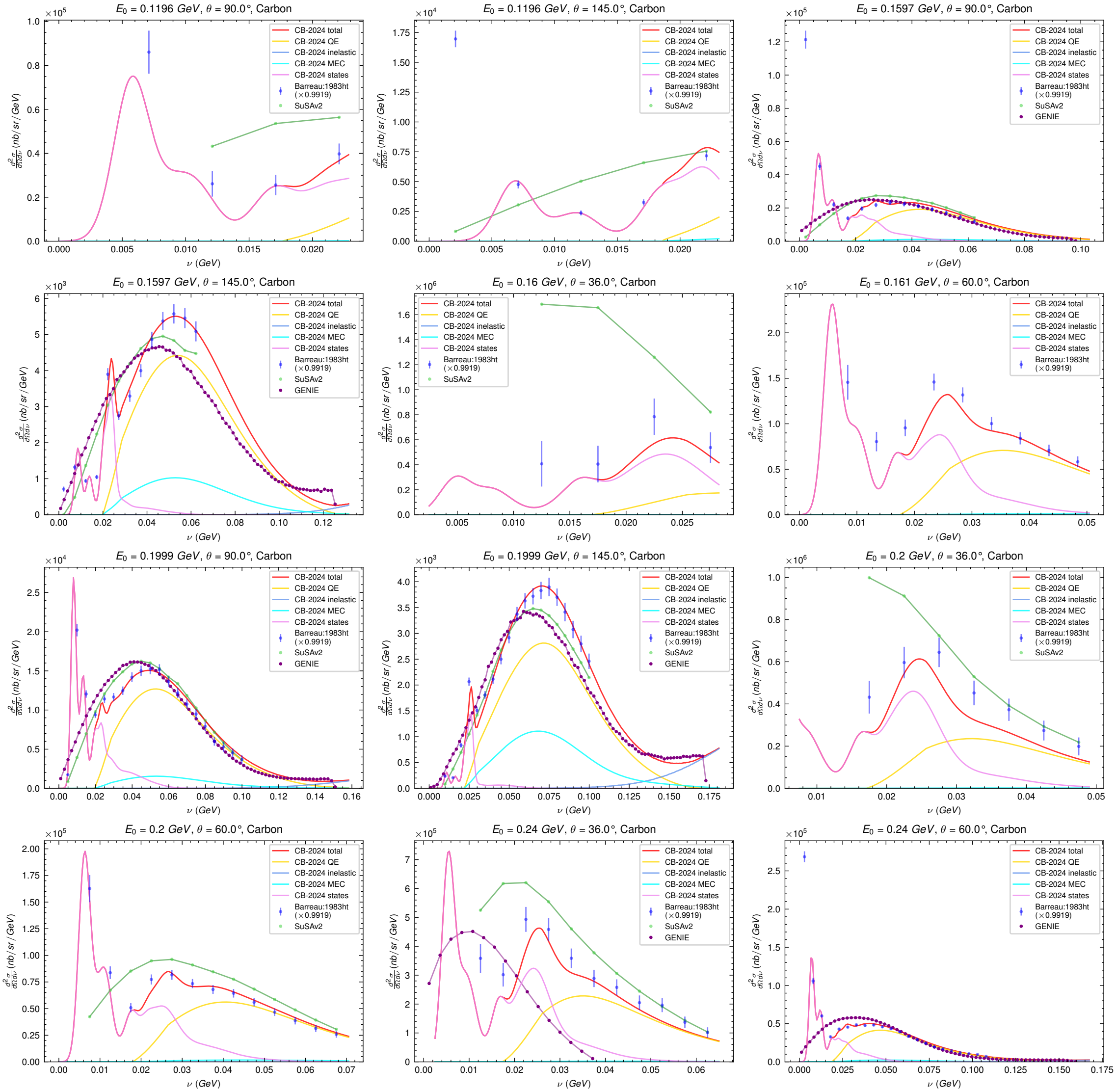

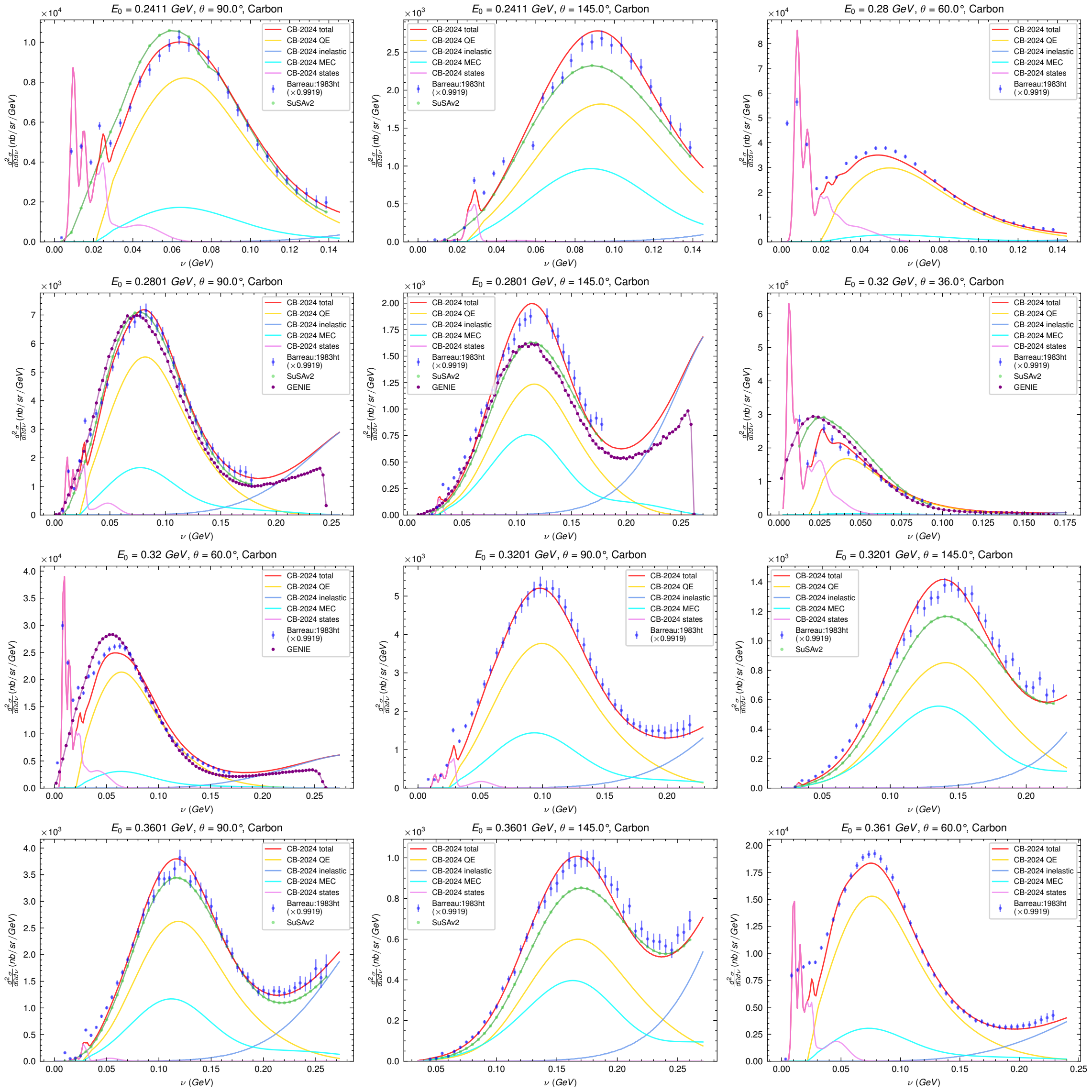
E_0 = 0.2411 GeV, θ = 90.0°, Carbon
E_0 = 0.2411 GeV, θ = 145.0°, Carbon
E_0 = 0.28 GeV, θ = 60.0°, Carbon
E_0 = 0.2801 GeV, θ = 90.0°, Carbon
E_0 = 0.2801 GeV, θ = 145.0°, Carbon
E_0 = 0.32 GeV, θ = 36.0°, Carbon
E_0 = 0.32 GeV, θ = 60.0°, Carbon
E_0 = 0.3201 GeV, θ = 90.0°, Carbon
E_0 = 0.3201 GeV, θ = 145.0°, Carbon
E_0 = 0.3601 GeV, θ = 90.0°, Carbon
E_0 = 0.3601 GeV, θ = 145.0°, Carbon
E_0 = 0.361 GeV, θ = 60.0°, Carbon
CB-2024 total
CB-2024 QE
CB-2024 inelastic
CB-2024 MEC
CB-2024 states
Barreau:1983ht (×0.9919)
SuSAv2
GENIE
$\frac{d^2\sigma}{d\Omega d\nu}$ (nb/sr/GeV)
ν (GeV)

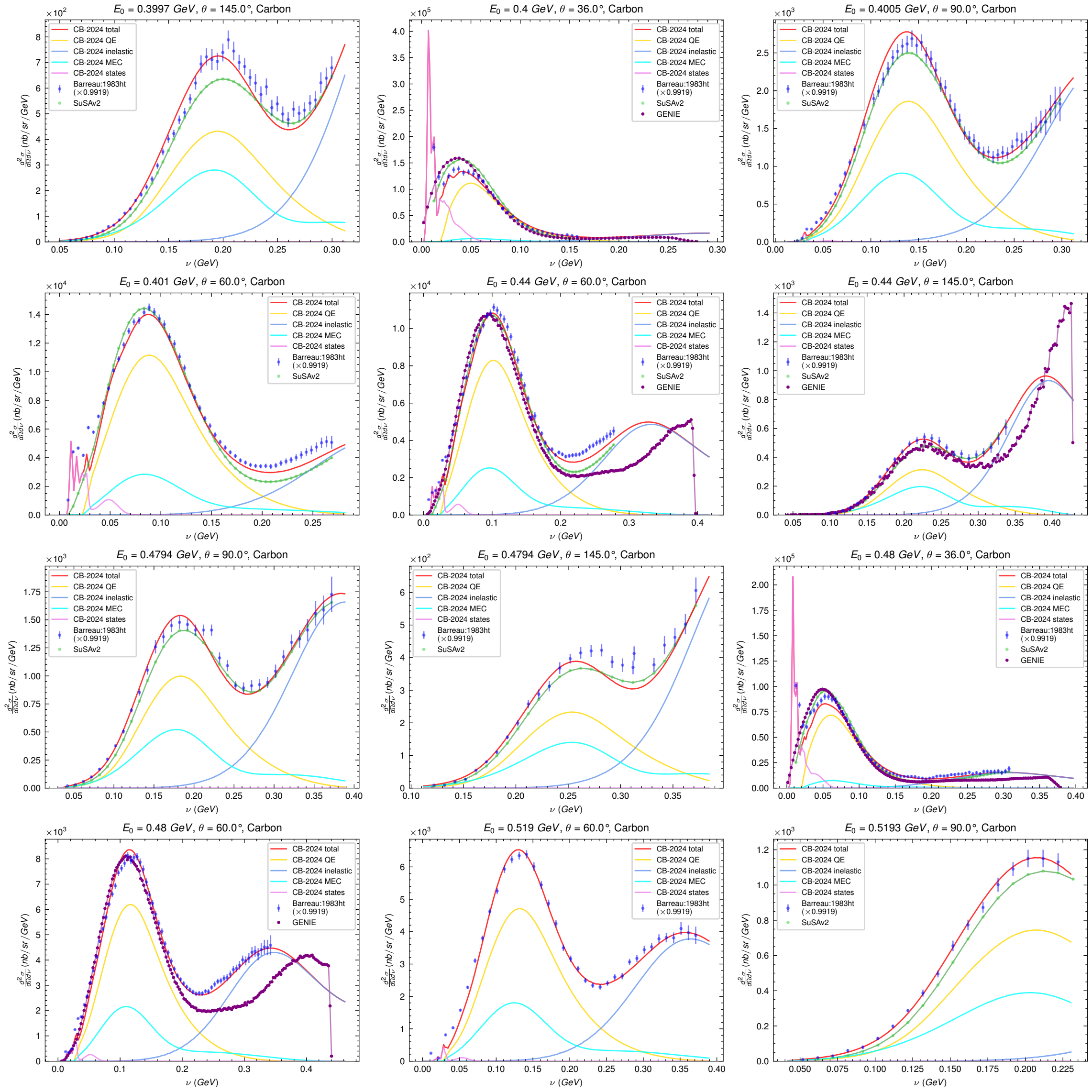
E_0 = 0.3997 GeV, θ = 145.0°, Carbon
E_0 = 0.4 GeV, θ = 36.0°, Carbon
E_0 = 0.4005 GeV, θ = 90.0°, Carbon
E_0 = 0.401 GeV, θ = 60.0°, Carbon
E_0 = 0.44 GeV, θ = 60.0°, Carbon
E_0 = 0.44 GeV, θ = 145.0°, Carbon
E_0 = 0.4794 GeV, θ = 90.0°, Carbon
E_0 = 0.4794 GeV, θ = 145.0°, Carbon
E_0 = 0.48 GeV, θ = 36.0°, Carbon
E_0 = 0.48 GeV, θ = 60.0°, Carbon
E_0 = 0.519 GeV, θ = 60.0°, Carbon
E_0 = 0.5193 GeV, θ = 90.0°, Carbon
CB-2024 total
CB-2024 QE
CB-2024 inelastic
CB-2024 MEC
CB-2024 states
Barreau:1983ht (×0.9919)
SuSAv2
GENIE
$\frac{d^2\sigma}{d\Omega d\nu}$ (nb/sr/GeV)
ν (GeV)

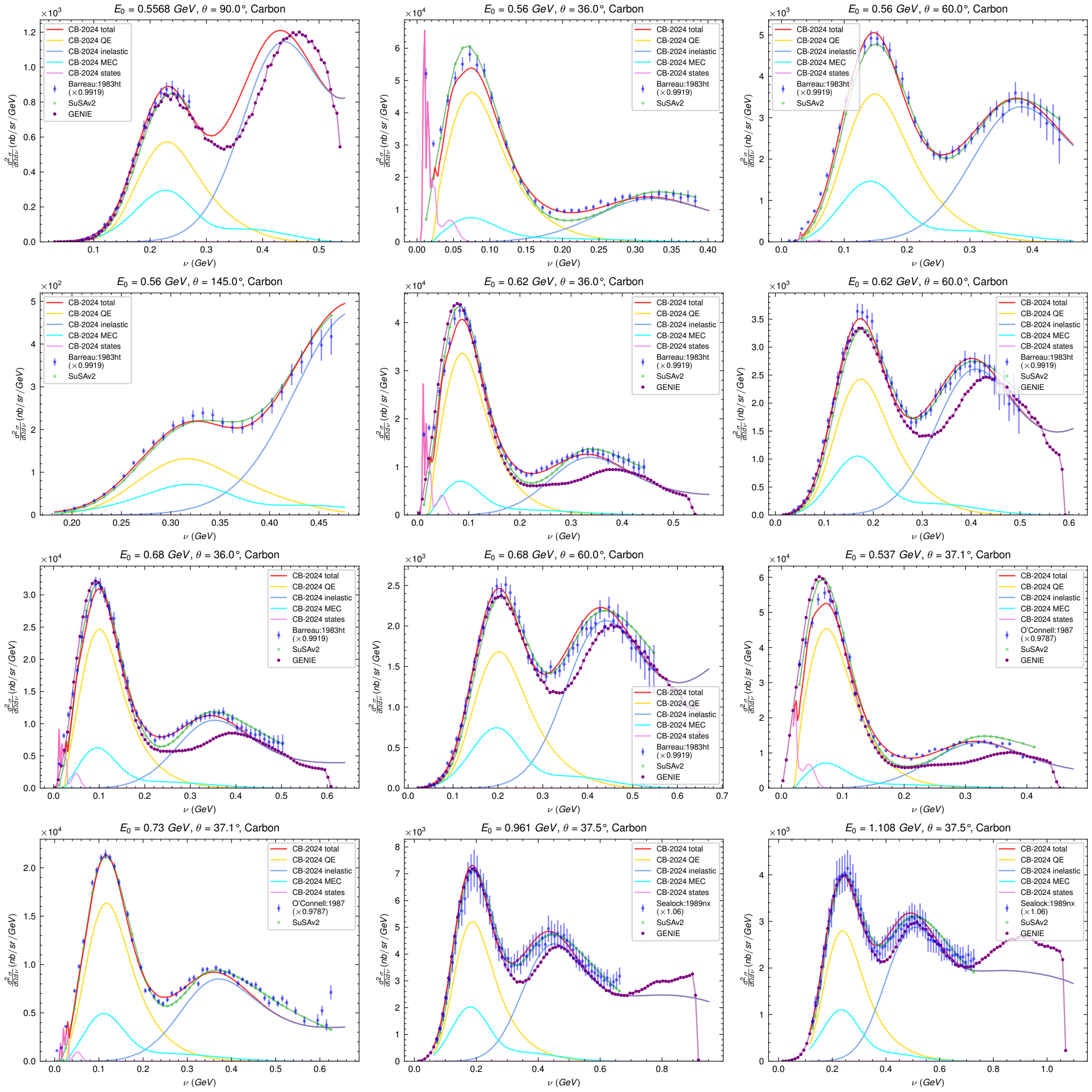
E_0 = 0.5568 GeV, θ = 90.0°, Carbon
E_0 = 0.56 GeV, θ = 36.0°, Carbon
E_0 = 0.56 GeV, θ = 60.0°, Carbon
E_0 = 0.56 GeV, θ = 145.0°, Carbon
E_0 = 0.62 GeV, θ = 36.0°, Carbon
E_0 = 0.62 GeV, θ = 60.0°, Carbon
E_0 = 0.68 GeV, θ = 36.0°, Carbon
E_0 = 0.68 GeV, θ = 60.0°, Carbon
E_0 = 0.537 GeV, θ = 37.1°, Carbon
E_0 = 0.73 GeV, θ = 37.1°, Carbon
E_0 = 0.961 GeV, θ = 37.5°, Carbon
E_0 = 1.108 GeV, θ = 37.5°, Carbon
CB-2024 total
CB-2024 QE
CB-2024 inelastic
CB-2024 MEC
CB-2024 states
Barreau:1983ht (×0.9919)
O'Connell:1987 (×0.9787)
Sealock:1989nx (×1.06)
SuSAv2
GENIE
$\frac{d^2\sigma}{d\Omega d\nu}$ (nb/sr/GeV)
ν (GeV)

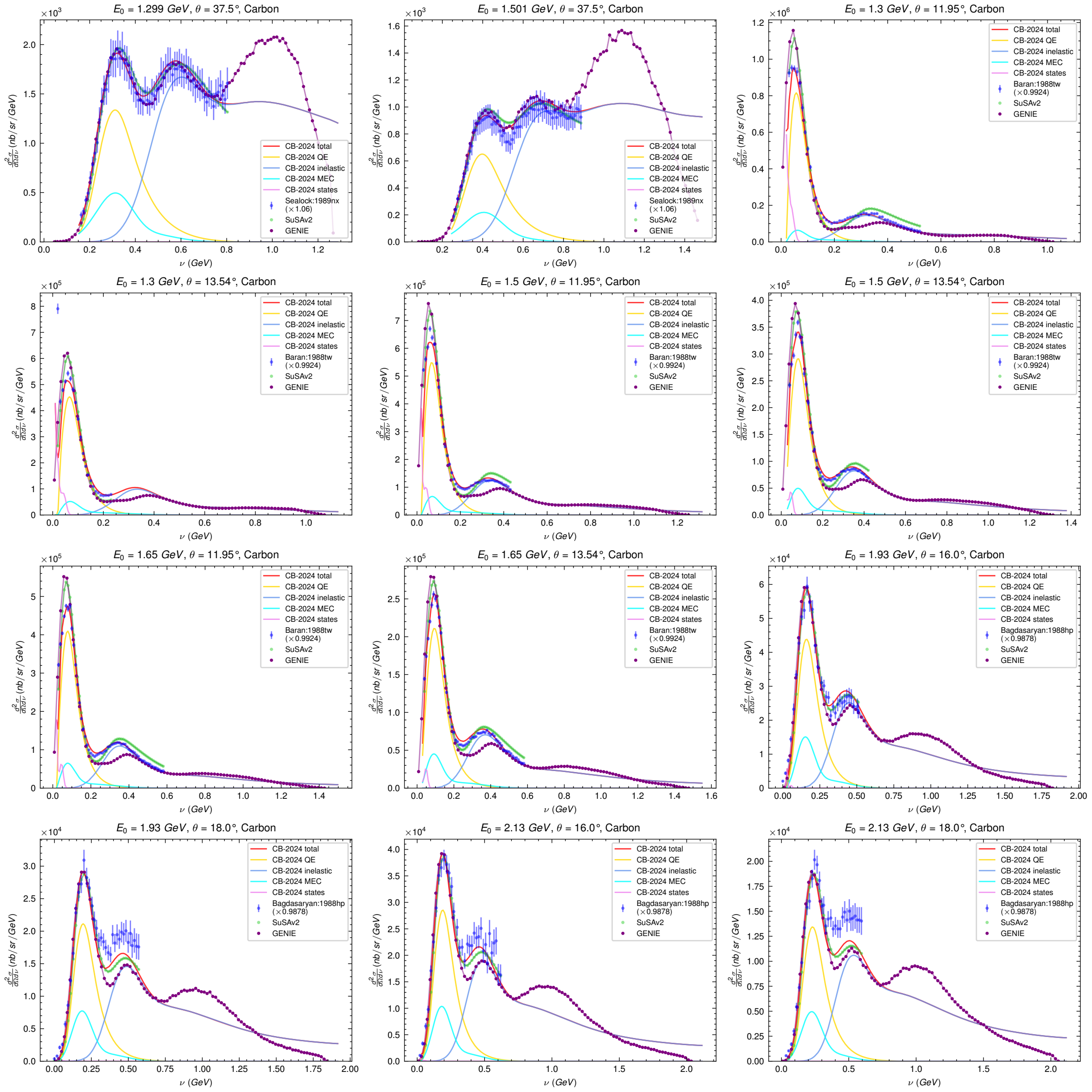
E_0 = 1.299 GeV, θ = 37.5°, Carbon
E_0 = 1.501 GeV, θ = 37.5°, Carbon
E_0 = 1.3 GeV, θ = 11.95°, Carbon
E_0 = 1.3 GeV, θ = 13.54°, Carbon
E_0 = 1.5 GeV, θ = 11.95°, Carbon
E_0 = 1.5 GeV, θ = 13.54°, Carbon
E_0 = 1.65 GeV, θ = 11.95°, Carbon
E_0 = 1.65 GeV, θ = 13.54°, Carbon
E_0 = 1.93 GeV, θ = 16.0°, Carbon
E_0 = 1.93 GeV, θ = 18.0°, Carbon
E_0 = 2.13 GeV, θ = 16.0°, Carbon
E_0 = 2.13 GeV, θ = 18.0°, Carbon
$\frac{d^2\sigma}{d\Omega d\nu}$ (nb/sr/GeV)
ν (GeV)
CB-2024 total
CB-2024 QE
CB-2024 inelastic
CB-2024 MEC
CB-2024 states
Sealock:1989nx (×1.06)
Baran:1988tw (×0.9924)
Bagdasaryan:1988hp (×0.9878)
SuSAv2
GENIE

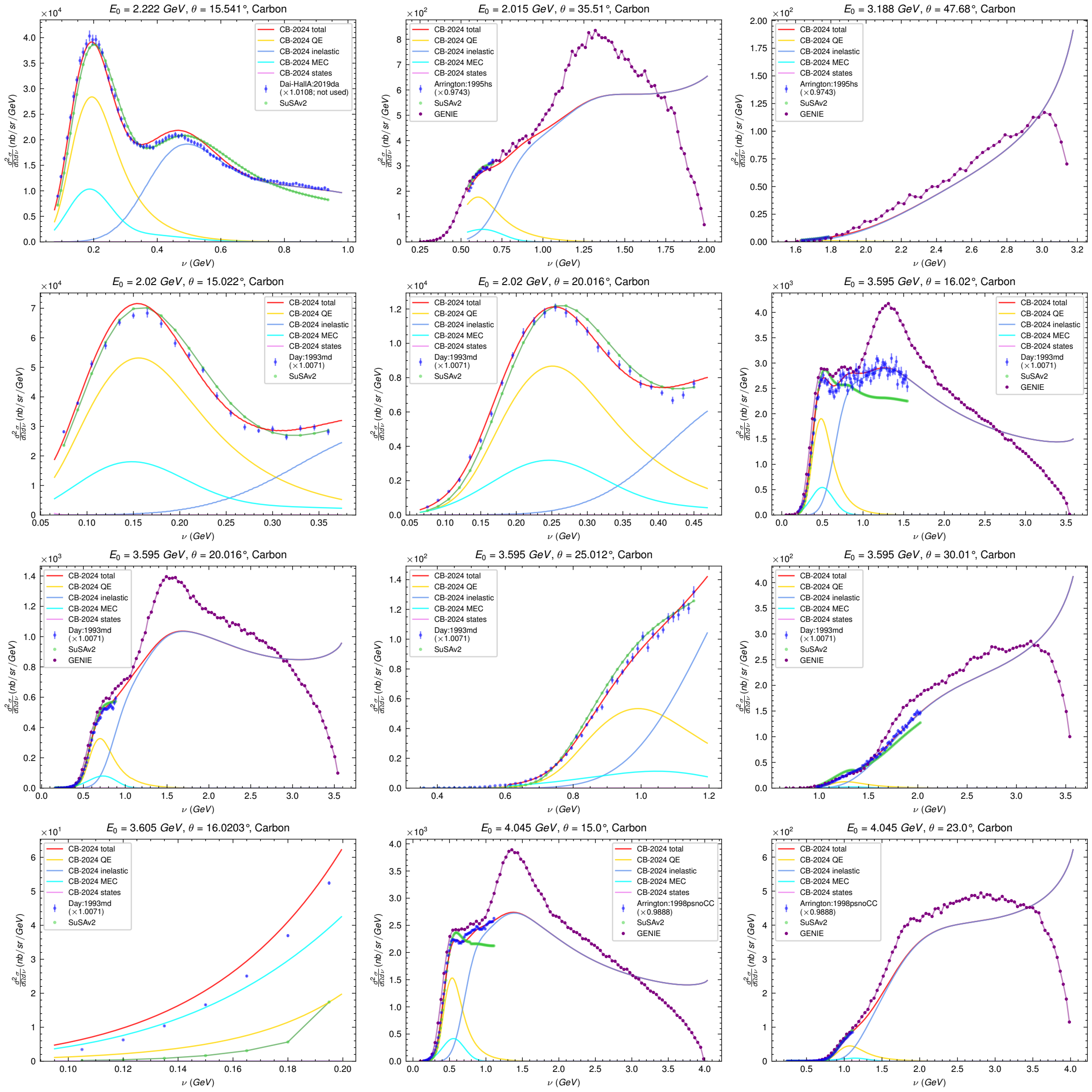
E_0 = 2.222 GeV, θ = 15.541°, Carbon
CB-2024 total
CB-2024 QE
CB-2024 inelastic
CB-2024 MEC
CB-2024 states
Dai-HallA:2019da (×1.0108; not used)
SuSAv2
E_0 = 2.015 GeV, θ = 35.51°, Carbon
Arrington:1995hs (×0.9743)
GENIE
E_0 = 3.188 GeV, θ = 47.68°, Carbon
E_0 = 2.02 GeV, θ = 15.022°, Carbon
Day:1993md (×1.0071)
E_0 = 2.02 GeV, θ = 20.016°, Carbon
E_0 = 3.595 GeV, θ = 16.02°, Carbon
E_0 = 3.595 GeV, θ = 20.016°, Carbon
E_0 = 3.595 GeV, θ = 25.012°, Carbon
E_0 = 3.595 GeV, θ = 30.01°, Carbon
E_0 = 3.605 GeV, θ = 16.0203°, Carbon
E_0 = 4.045 GeV, θ = 15.0°, Carbon
Arrington:1998psnoCC (×0.9888)
E_0 = 4.045 GeV, θ = 23.0°, Carbon
$\frac{d^2\sigma}{d\Omega d\nu}$ (nb/sr/GeV)
ν (GeV)

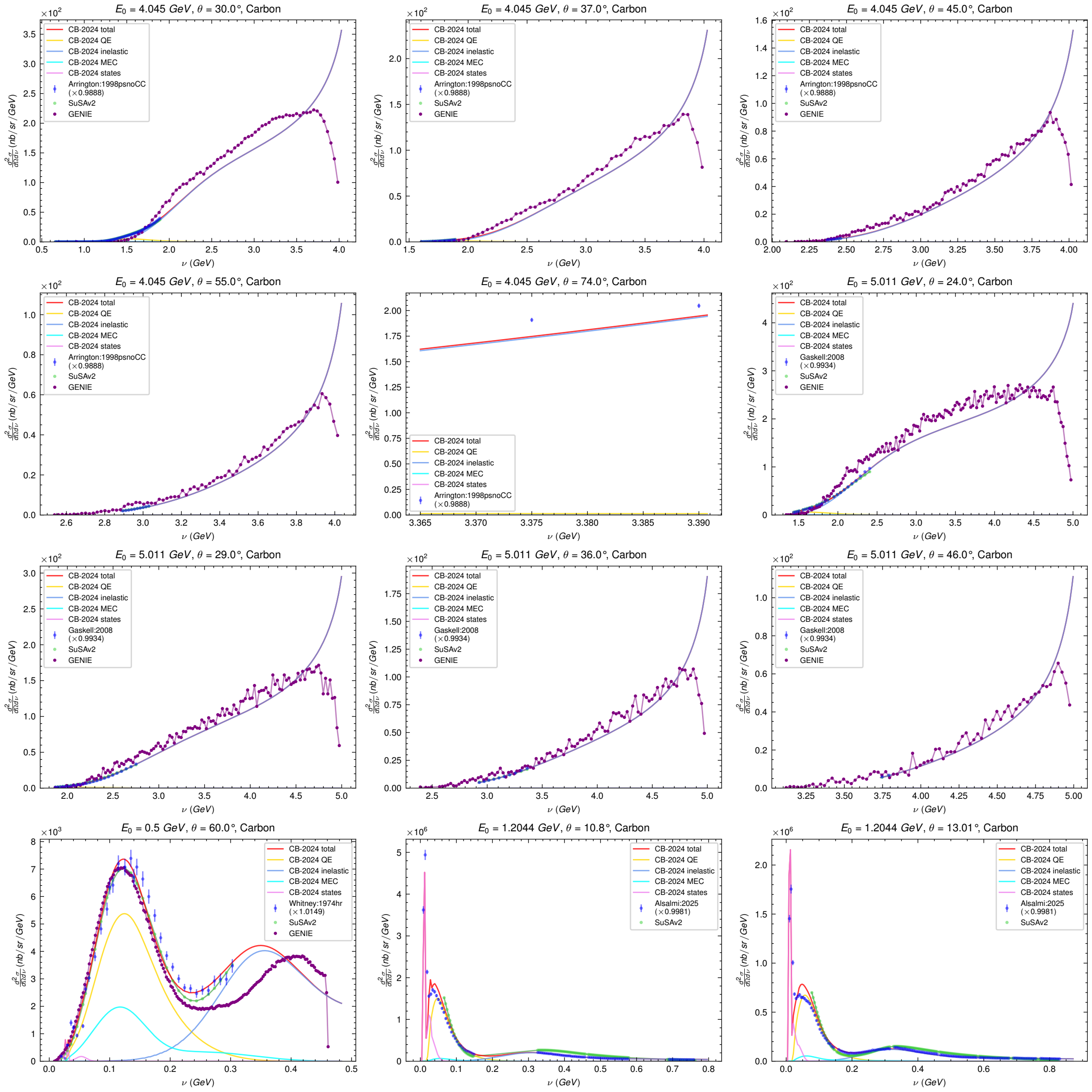
E_0 = 4.045 GeV, θ = 30.0°, Carbon
E_0 = 4.045 GeV, θ = 37.0°, Carbon
E_0 = 4.045 GeV, θ = 45.0°, Carbon
E_0 = 4.045 GeV, θ = 55.0°, Carbon
E_0 = 4.045 GeV, θ = 74.0°, Carbon
E_0 = 5.011 GeV, θ = 24.0°, Carbon
E_0 = 5.011 GeV, θ = 29.0°, Carbon
E_0 = 5.011 GeV, θ = 36.0°, Carbon
E_0 = 5.011 GeV, θ = 46.0°, Carbon
E_0 = 0.5 GeV, θ = 60.0°, Carbon
E_0 = 1.2044 GeV, θ = 10.8°, Carbon
E_0 = 1.2044 GeV, θ = 13.01°, Carbon
CB-2024 total
CB-2024 QE
CB-2024 inelastic
CB-2024 MEC
CB-2024 states
Arrington:1998psnoCC (×0.9888)
Gaskell:2008 (×0.9934)
Whitney:1974hr (×1.0149)
Alsalmi:2025 (×0.9981)
SuSAv2
GENIE
$\frac{d^2\sigma}{d\Omega d\nu}$ (nb/sr/GeV)
ν (GeV)

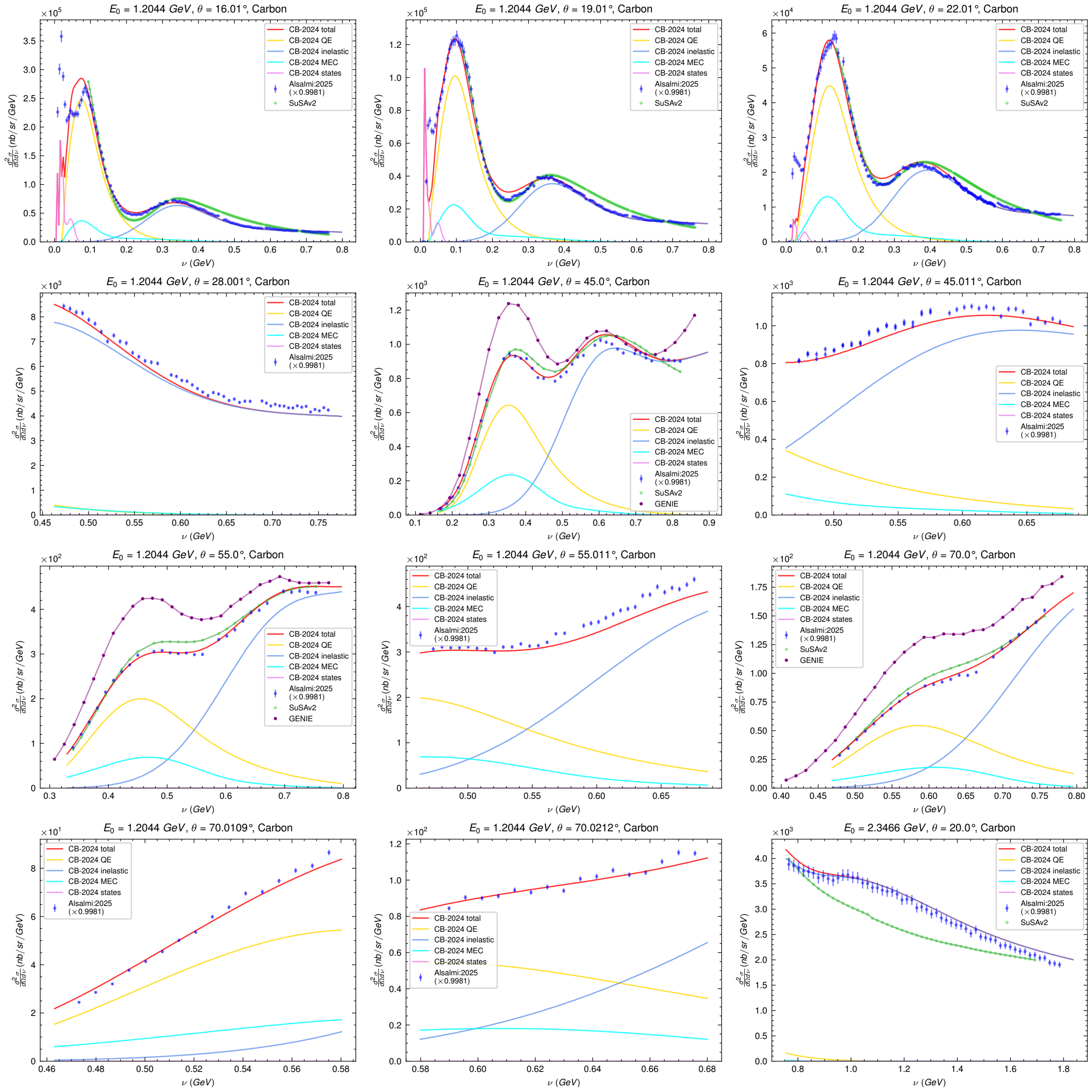
E_0 = 1.2044 GeV, θ = 16.01°, Carbon
E_0 = 1.2044 GeV, θ = 19.01°, Carbon
E_0 = 1.2044 GeV, θ = 22.01°, Carbon
E_0 = 1.2044 GeV, θ = 28.001°, Carbon
E_0 = 1.2044 GeV, θ = 45.0°, Carbon
E_0 = 1.2044 GeV, θ = 45.011°, Carbon
E_0 = 1.2044 GeV, θ = 55.0°, Carbon
E_0 = 1.2044 GeV, θ = 55.011°, Carbon
E_0 = 1.2044 GeV, θ = 70.0°, Carbon
E_0 = 1.2044 GeV, θ = 70.0109°, Carbon
E_0 = 1.2044 GeV, θ = 70.0212°, Carbon
E_0 = 2.3466 GeV, θ = 20.0°, Carbon
CB-2024 total
CB-2024 QE
CB-2024 inelastic
CB-2024 MEC
CB-2024 states
Alsalmi:2025 (×0.9981)
SuSAv2
GENIE
$\frac{d^2\sigma}{d\Omega d\nu}$ (nb/sr/GeV)
ν (GeV)

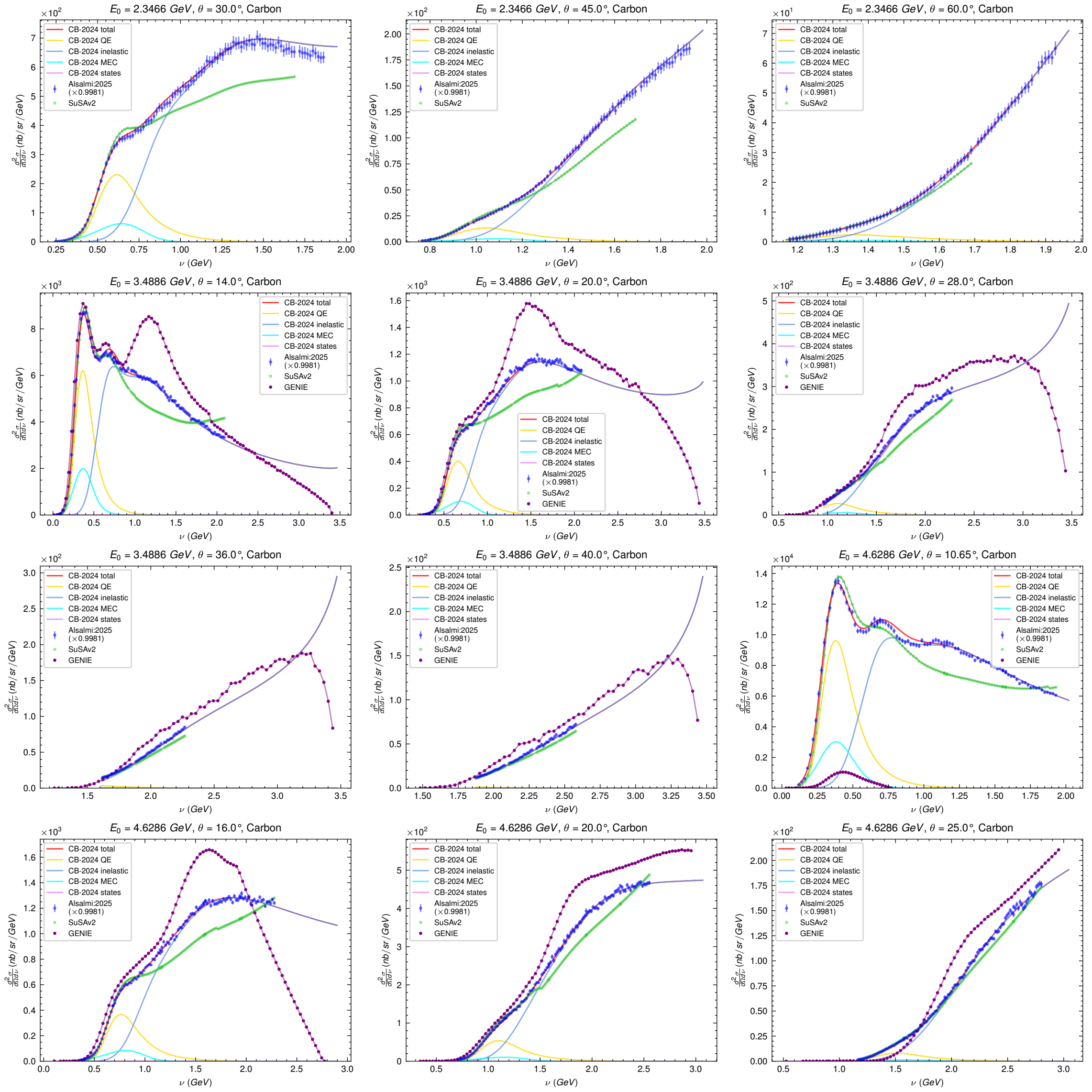
E_0 = 2.3466 GeV, θ = 30.0°, Carbon
E_0 = 2.3466 GeV, θ = 45.0°, Carbon
E_0 = 2.3466 GeV, θ = 60.0°, Carbon
E_0 = 3.4886 GeV, θ = 14.0°, Carbon
E_0 = 3.4886 GeV, θ = 20.0°, Carbon
E_0 = 3.4886 GeV, θ = 28.0°, Carbon
E_0 = 3.4886 GeV, θ = 36.0°, Carbon
E_0 = 3.4886 GeV, θ = 40.0°, Carbon
E_0 = 4.6286 GeV, θ = 10.65°, Carbon
E_0 = 4.6286 GeV, θ = 16.0°, Carbon
E_0 = 4.6286 GeV, θ = 20.0°, Carbon
E_0 = 4.6286 GeV, θ = 25.0°, Carbon
CB-2024 total
CB-2024 QE
CB-2024 inelastic
CB-2024 MEC
CB-2024 states
Alsalmi:2025 (×0.9981)
SuSAv2
GENIE
$\frac{d^2\sigma}{d\Omega d\nu}$ (nb/sr/GeV)
ν (GeV)

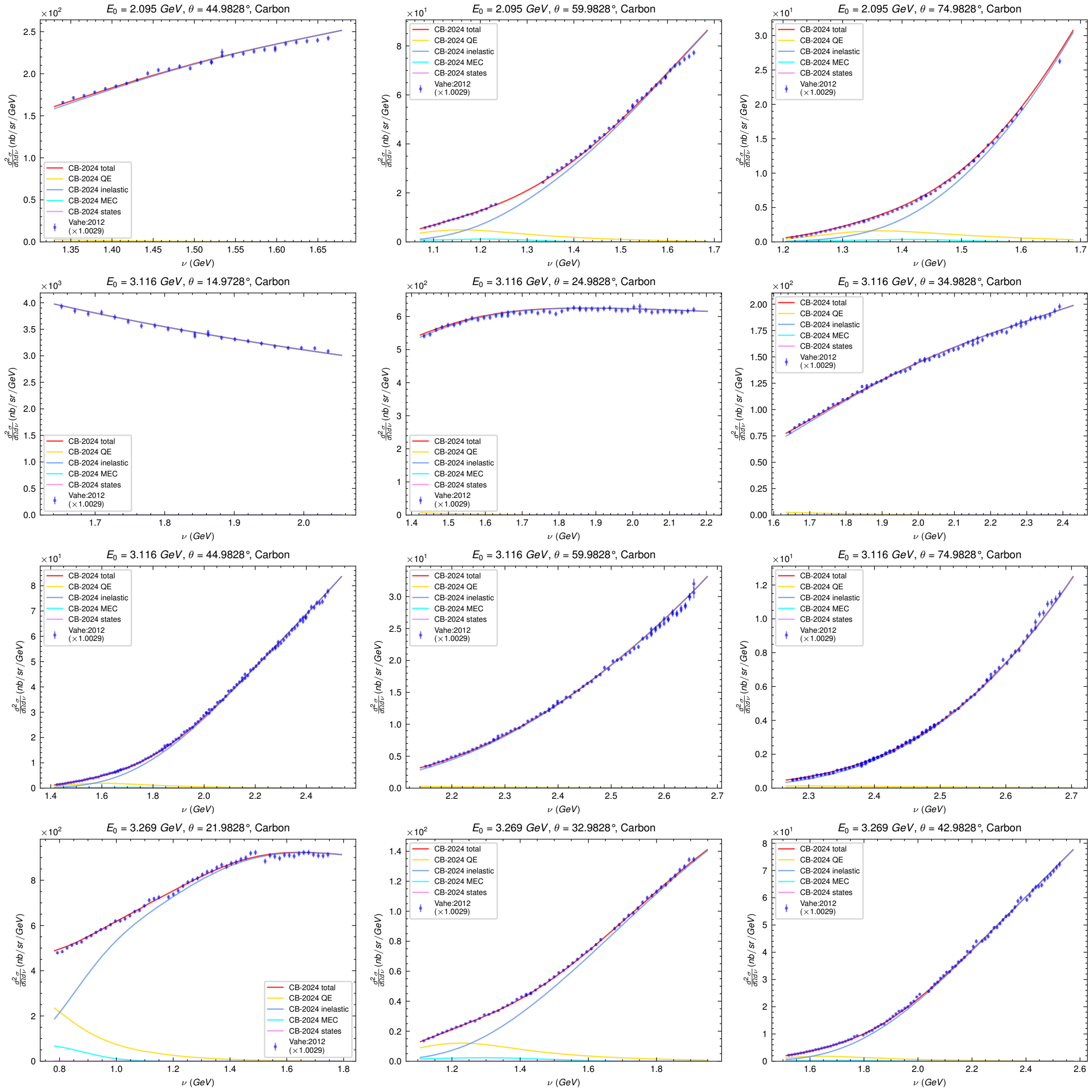
E_0 = 2.095 GeV, θ = 44.9828°, Carbon
E_0 = 2.095 GeV, θ = 59.9828°, Carbon
E_0 = 2.095 GeV, θ = 74.9828°, Carbon
E_0 = 3.116 GeV, θ = 14.9728°, Carbon
E_0 = 3.116 GeV, θ = 24.9828°, Carbon
E_0 = 3.116 GeV, θ = 34.9828°, Carbon
E_0 = 3.116 GeV, θ = 44.9828°, Carbon
E_0 = 3.116 GeV, θ = 59.9828°, Carbon
E_0 = 3.116 GeV, θ = 74.9828°, Carbon
E_0 = 3.269 GeV, θ = 21.9828°, Carbon
E_0 = 3.269 GeV, θ = 32.9828°, Carbon
E_0 = 3.269 GeV, θ = 42.9828°, Carbon
CB-2024 total
CB-2024 QE
CB-2024 inelastic
CB-2024 MEC
CB-2024 states
Vahe:2012 (×1.0029)
$\frac{d^2\sigma}{d\Omega d\nu}$ (nb/sr/GeV)
ν (GeV)

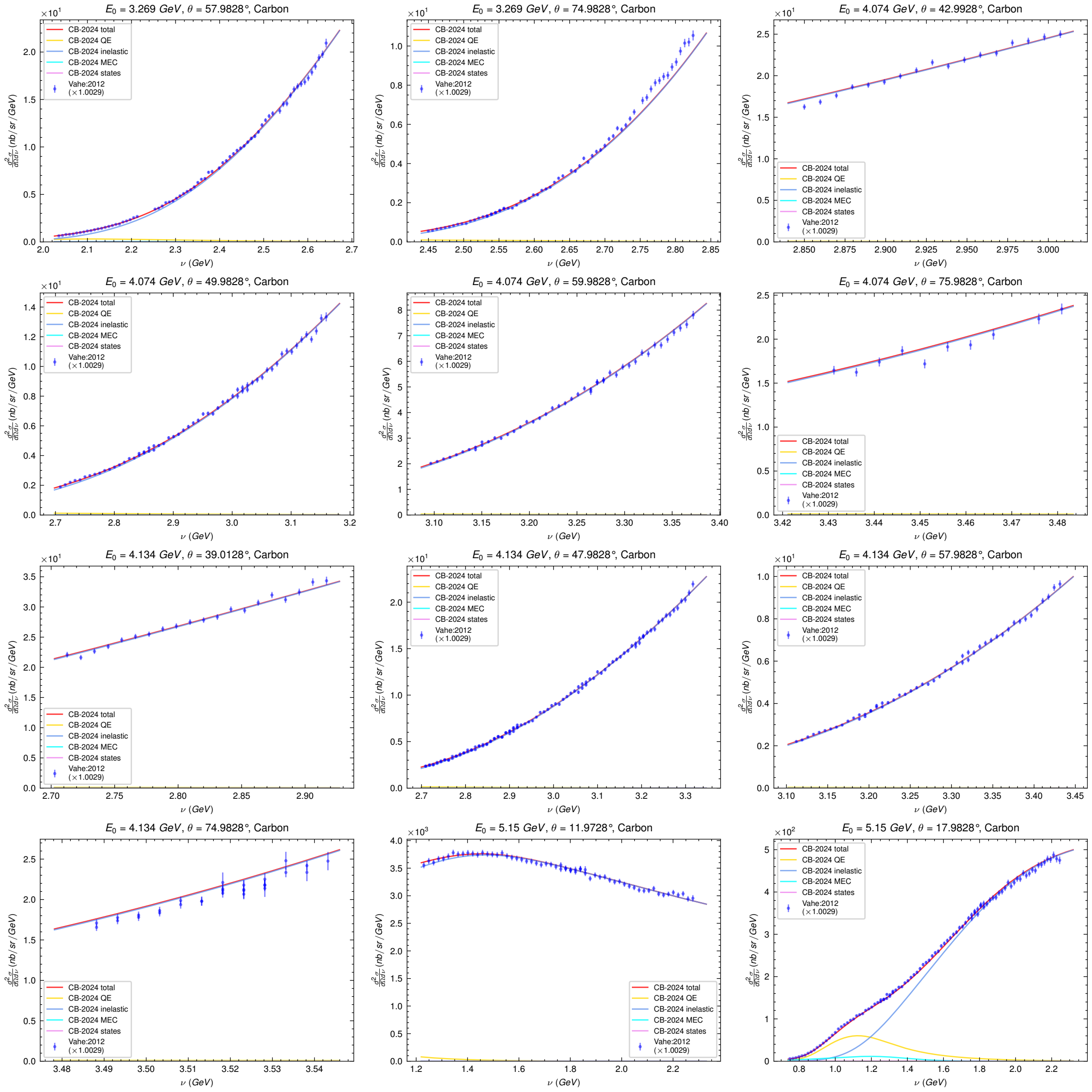
E_0 = 3.269 GeV, θ = 57.9828°, Carbon
E_0 = 3.269 GeV, θ = 74.9828°, Carbon
E_0 = 4.074 GeV, θ = 42.9928°, Carbon
E_0 = 4.074 GeV, θ = 49.9828°, Carbon
E_0 = 4.074 GeV, θ = 59.9828°, Carbon
E_0 = 4.074 GeV, θ = 75.9828°, Carbon
E_0 = 4.134 GeV, θ = 39.0128°, Carbon
E_0 = 4.134 GeV, θ = 47.9828°, Carbon
E_0 = 4.134 GeV, θ = 57.9828°, Carbon
E_0 = 4.134 GeV, θ = 74.9828°, Carbon
E_0 = 5.15 GeV, θ = 11.9728°, Carbon
E_0 = 5.15 GeV, θ = 17.9828°, Carbon
CB-2024 total
CB-2024 QE
CB-2024 inelastic
CB-2024 MEC
CB-2024 states
Vahe:2012
(×1.0029)
$\frac{d^2\sigma}{d\Omega d\nu}$ (nb/sr/GeV)
ν (GeV)

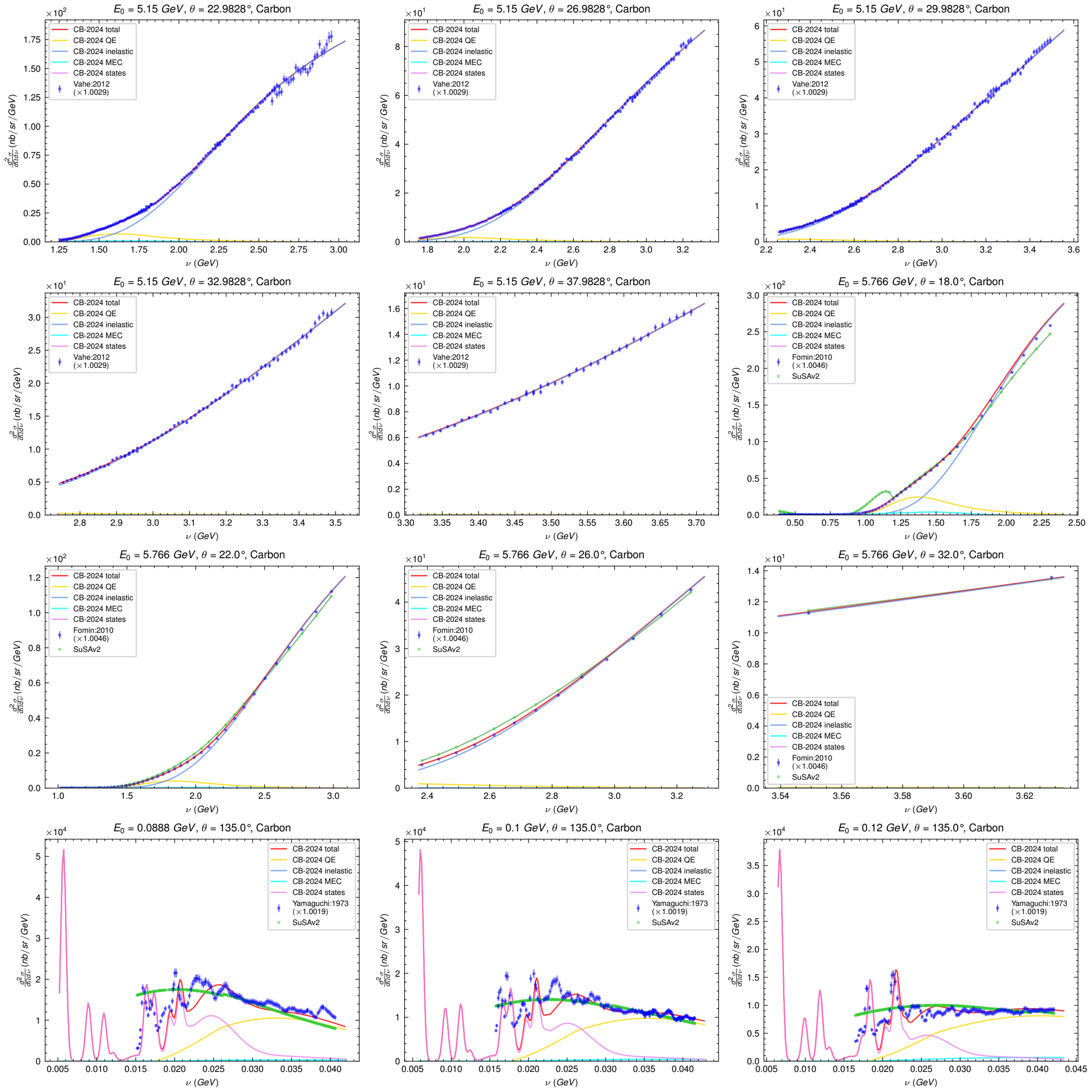
E_0 = 5.15 GeV, θ = 22.9828°, Carbon
E_0 = 5.15 GeV, θ = 26.9828°, Carbon
E_0 = 5.15 GeV, θ = 29.9828°, Carbon
E_0 = 5.15 GeV, θ = 32.9828°, Carbon
E_0 = 5.15 GeV, θ = 37.9828°, Carbon
E_0 = 5.766 GeV, θ = 18.0°, Carbon
E_0 = 5.766 GeV, θ = 22.0°, Carbon
E_0 = 5.766 GeV, θ = 26.0°, Carbon
E_0 = 5.766 GeV, θ = 32.0°, Carbon
E_0 = 0.0888 GeV, θ = 135.0°, Carbon
E_0 = 0.1 GeV, θ = 135.0°, Carbon
E_0 = 0.12 GeV, θ = 135.0°, Carbon
CB-2024 total
CB-2024 QE
CB-2024 inelastic
CB-2024 MEC
CB-2024 states
Vahe:2012 (×1.0029)
Fomin:2010 (×1.0046)
Yamaguchi:1973 (×1.0019)
SuSAv2
$\frac{d^2\sigma}{d\Omega d\nu}$ (nb/sr/GeV)
ν (GeV)

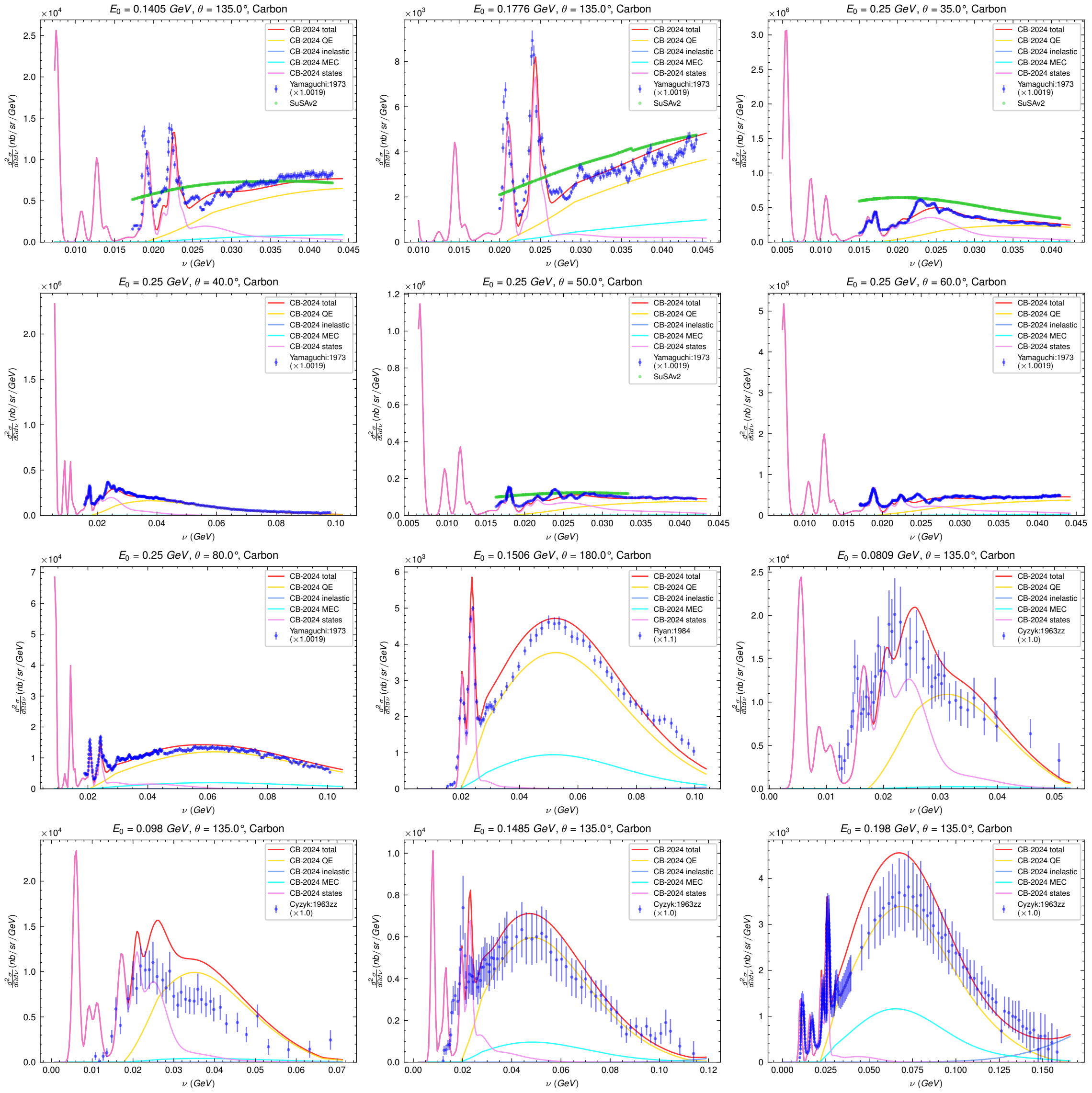
E_0 = 0.1405 GeV, θ = 135.0°, Carbon
E_0 = 0.1776 GeV, θ = 135.0°, Carbon
E_0 = 0.25 GeV, θ = 35.0°, Carbon
E_0 = 0.25 GeV, θ = 40.0°, Carbon
E_0 = 0.25 GeV, θ = 50.0°, Carbon
E_0 = 0.25 GeV, θ = 60.0°, Carbon
E_0 = 0.25 GeV, θ = 80.0°, Carbon
E_0 = 0.1506 GeV, θ = 180.0°, Carbon
E_0 = 0.0809 GeV, θ = 135.0°, Carbon
E_0 = 0.098 GeV, θ = 135.0°, Carbon
E_0 = 0.1485 GeV, θ = 135.0°, Carbon
E_0 = 0.198 GeV, θ = 135.0°, Carbon
CB-2024 total
CB-2024 QE
CB-2024 inelastic
CB-2024 MEC
CB-2024 states
Yamaguchi:1973 (×1.0019)
SuSAv2
Ryan:1984 (×1.1)
Cyzyk:1963zz (×1.0)
$\frac{d^2\sigma}{d\Omega d\nu}$ (nb/sr/GeV)
ν (GeV)

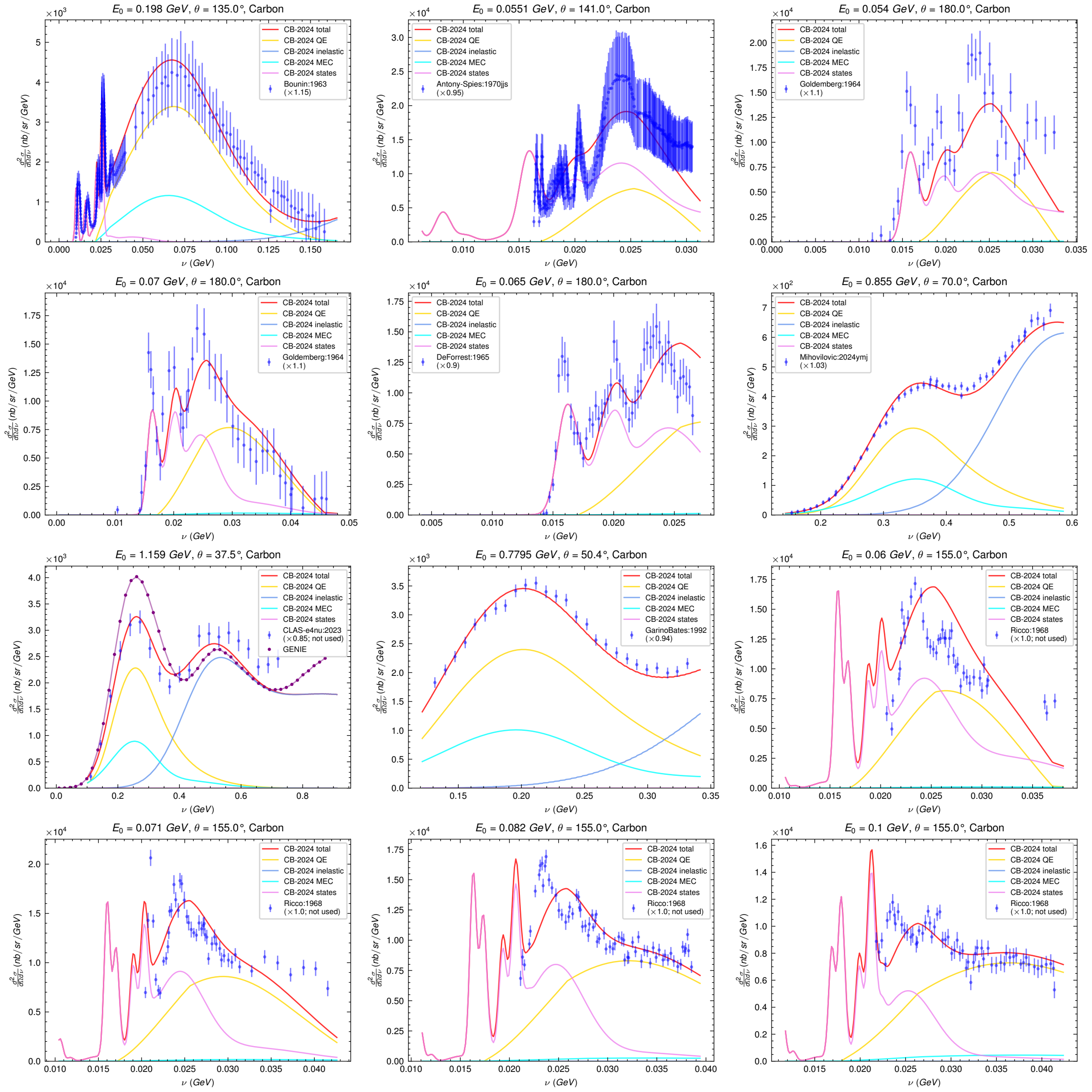
E_0 = 0.198 GeV, θ = 135.0°, Carbon
CB-2024 total
CB-2024 QE
CB-2024 inelastic
CB-2024 MEC
CB-2024 states
Bounin:1963 (×1.15)
E_0 = 0.0551 GeV, θ = 141.0°, Carbon
Antony-Spies:1970jjs (×0.95)
E_0 = 0.054 GeV, θ = 180.0°, Carbon
Goldemberg:1964 (×1.1)
E_0 = 0.07 GeV, θ = 180.0°, Carbon
Goldemberg:1964 (×1.1)
E_0 = 0.065 GeV, θ = 180.0°, Carbon
DeForrest:1965 (×0.9)
E_0 = 0.855 GeV, θ = 70.0°, Carbon
Mihovilovic:2024ymj (×1.03)
E_0 = 1.159 GeV, θ = 37.5°, Carbon
CLAS-e4nu:2023 (×0.85; not used)
GENIE
E_0 = 0.7795 GeV, θ = 50.4°, Carbon
GarinoBates:1992 (×0.94)
E_0 = 0.06 GeV, θ = 155.0°, Carbon
Ricco:1968 (×1.0; not used)
E_0 = 0.071 GeV, θ = 155.0°, Carbon
E_0 = 0.082 GeV, θ = 155.0°, Carbon
E_0 = 0.1 GeV, θ = 155.0°, Carbon
$\frac{d^2\sigma}{d\Omega d\nu}$ (nb/sr/GeV)
ν (GeV)

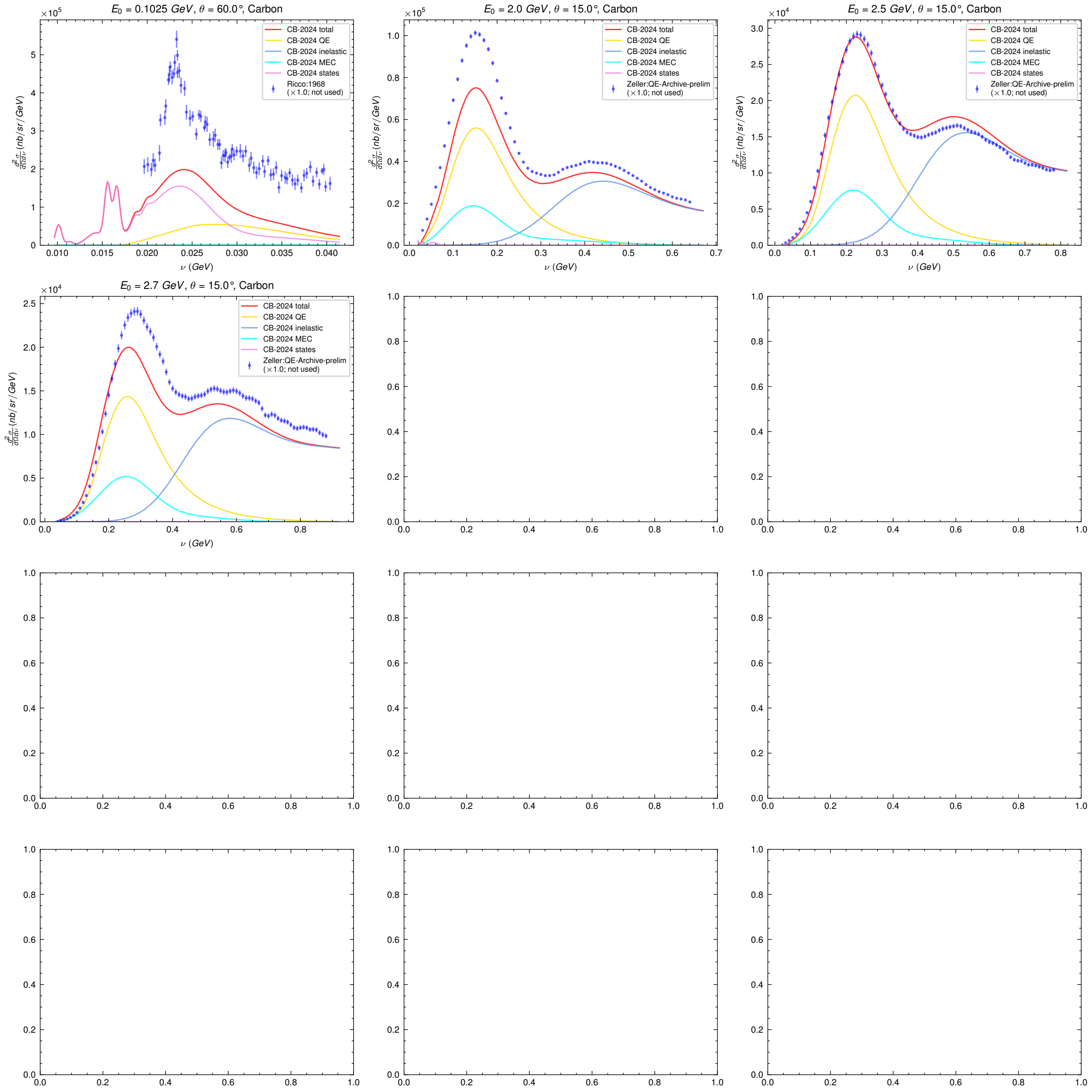
E_0 = 0.1025 GeV, θ = 60.0°, Carbon
E_0 = 2.0 GeV, θ = 15.0°, Carbon
E_0 = 2.5 GeV, θ = 15.0°, Carbon
E_0 = 2.7 GeV, θ = 15.0°, Carbon
CB-2024 total
CB-2024 QE
CB-2024 inelastic
CB-2024 MEC
CB-2024 states
Ricco:1968 (×1.0; not used)
Zeller:QE-Archive-prelim (×1.0; not used)
$\frac{d^2\sigma}{d\Omega d\nu}$ $(nb/sr/GeV)$
ν (GeV)