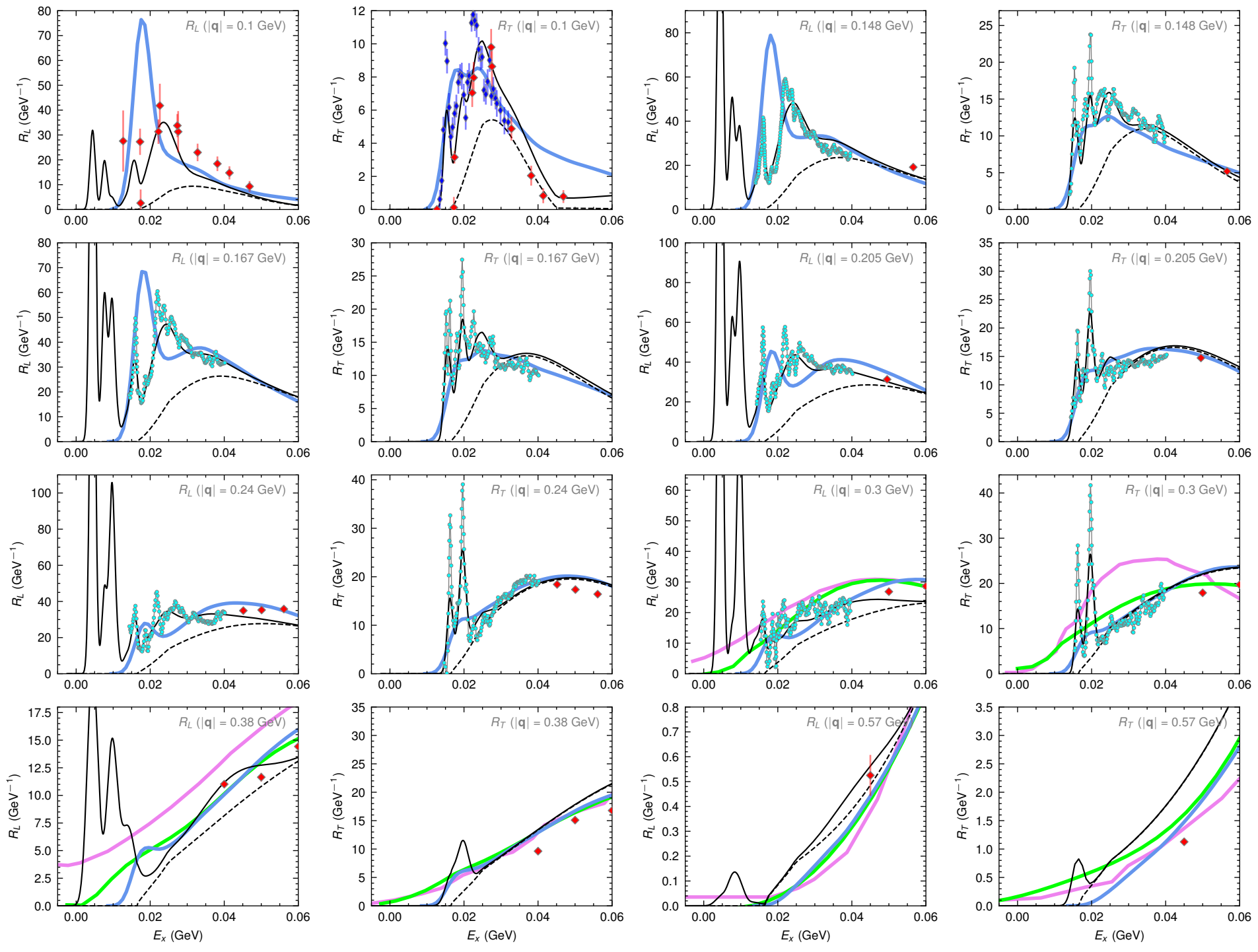
R_L (|q| = 0.1 GeV)
R_T (|q| = 0.1 GeV)
R_L (|q| = 0.148 GeV)
R_T (|q| = 0.148 GeV)
R_L (|q| = 0.167 GeV)
R_T (|q| = 0.167 GeV)
R_L (|q| = 0.205 GeV)
R_T (|q| = 0.205 GeV)
R_L (|q| = 0.24 GeV)
R_T (|q| = 0.24 GeV)
R_L (|q| = 0.3 GeV)
R_T (|q| = 0.3 GeV)
R_L (|q| = 0.38 GeV)
R_T (|q| = 0.38 GeV)
R_L (|q| = 0.57 GeV)
R_T (|q| = 0.57 GeV)
R_L (GeV^{-1})
R_T (GeV^{-1})
E_x (GeV)
R_L(total), R_T(total) Christy-Bodek-2024
R_L(QE), R_T(QE+TE) Christy-Bodek-2024
R_L, R_T ED-RMF
R_L, R_T this analysis
R_T Goldemberg
R_L, R_T Yamaguchi
R_L, R_T GFMC
R_L, R_T STA