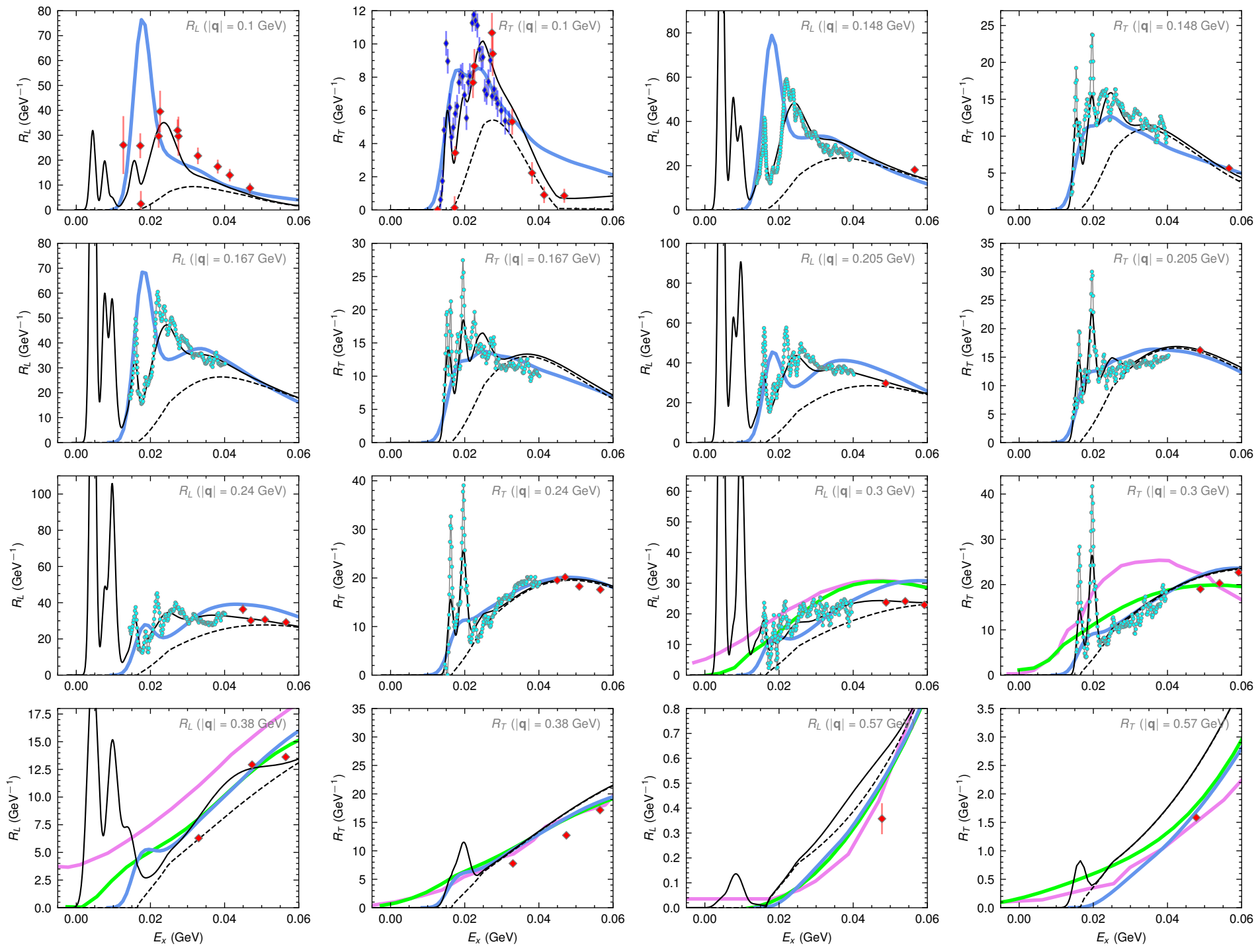
$R_L$ (|**q**| = 0.1 GeV)
$R_T$ (|**q**| = 0.1 GeV)
$R_L$ (|**q**| = 0.148 GeV)
$R_T$ (|**q**| = 0.148 GeV)
$R_L$ (|**q**| = 0.167 GeV)
$R_T$ (|**q**| = 0.167 GeV)
$R_L$ (|**q**| = 0.205 GeV)
$R_T$ (|**q**| = 0.205 GeV)
$R_L$ (|**q**| = 0.24 GeV)
$R_T$ (|**q**| = 0.24 GeV)
$R_L$ (|**q**| = 0.3 GeV)
$R_T$ (|**q**| = 0.3 GeV)
$R_L$ (|**q**| = 0.38 GeV)
$R_T$ (|**q**| = 0.38 GeV)
$R_L$ (|**q**| = 0.57 GeV)
$R_T$ (|**q**| = 0.57 GeV)
$R_L$ (GeV$^{-1}$)
$R_T$ (GeV$^{-1}$)
$E_x$ (GeV)
$R_L$(total), $R_T$(total) Christy-Bodek-2024
$R_L$(QE), $R_T$(QE+TE) Christy-Bodek-2024
$R_L$, $R_T$ ED-RMF
$R_L$, $R_T$ this analysis
$R_T$ Goldemberg
$R_L$, $R_T$ Yamaguchi
$R_L$, $R_T$ GFMC
$R_L$, $R_T$ STA