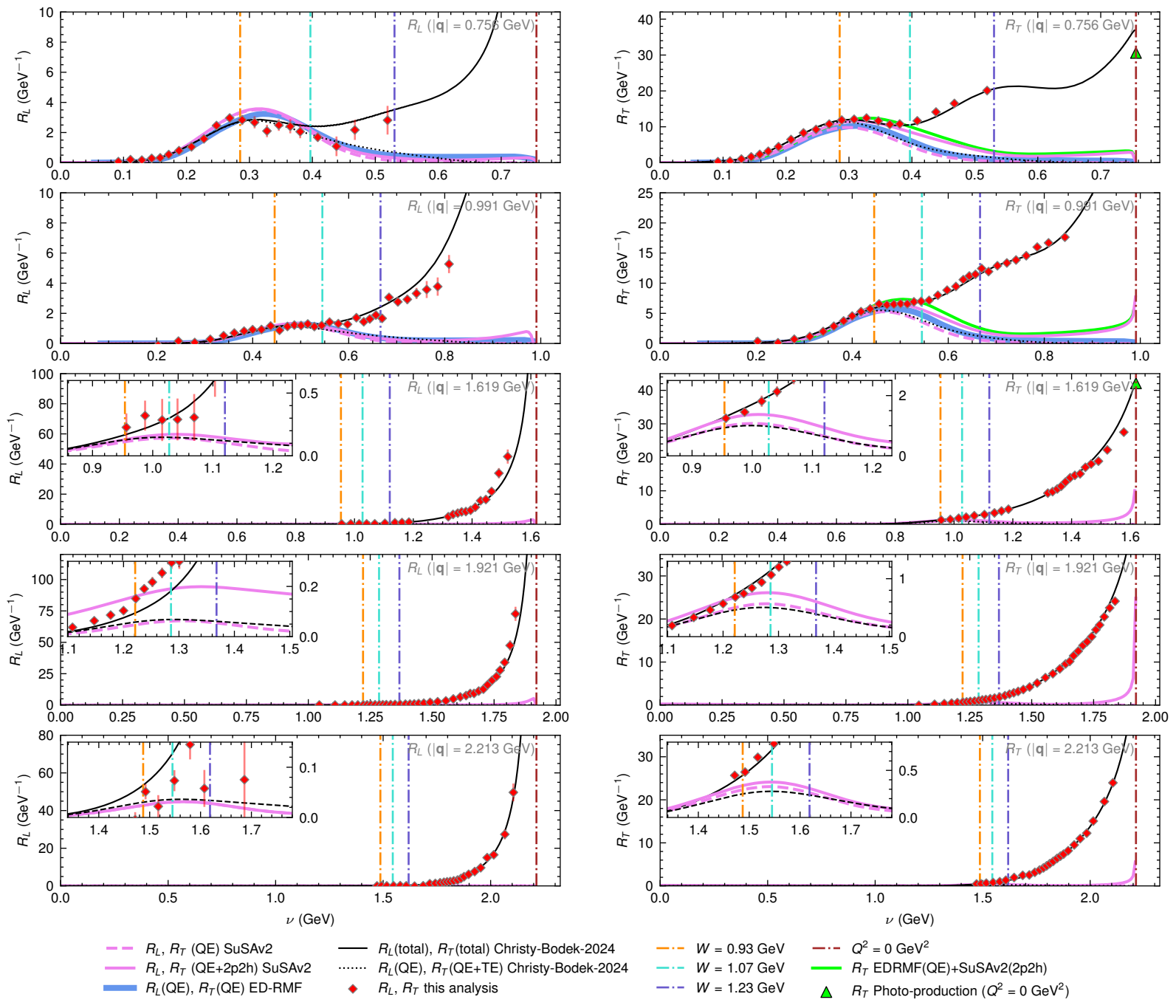
R_L (|**q**| = 0.756 GeV)
R_T (|**q**| = 0.756 GeV)
R_L (|**q**| = 0.991 GeV)
R_T (|**q**| = 0.991 GeV)
R_L (|**q**| = 1.619 GeV)
R_T (|**q**| = 1.619 GeV)
R_L (|**q**| = 1.921 GeV)
R_T (|**q**| = 1.921 GeV)
R_L (|**q**| = 2.213 GeV)
R_T (|**q**| = 2.213 GeV)
R_L (GeV^{-1})
R_T (GeV^{-1})
ν (GeV)
R_L, R_T (QE) SuSAv2
R_L, R_T (QE+2p2h) SuSAv2
R_L(QE), R_T(QE) ED-RMF
R_L(total), R_T(total) Christy-Bodek-2024
R_L(QE), R_T(QE+TE) Christy-Bodek-2024
R_L, R_T this analysis
W = 0.93 GeV
W = 1.07 GeV
W = 1.23 GeV
Q^2 = 0 GeV^2
R_T EDRMF(QE)+SuSAv2(2p2h)
R_T Photo-production (Q^2 = 0 GeV^2)