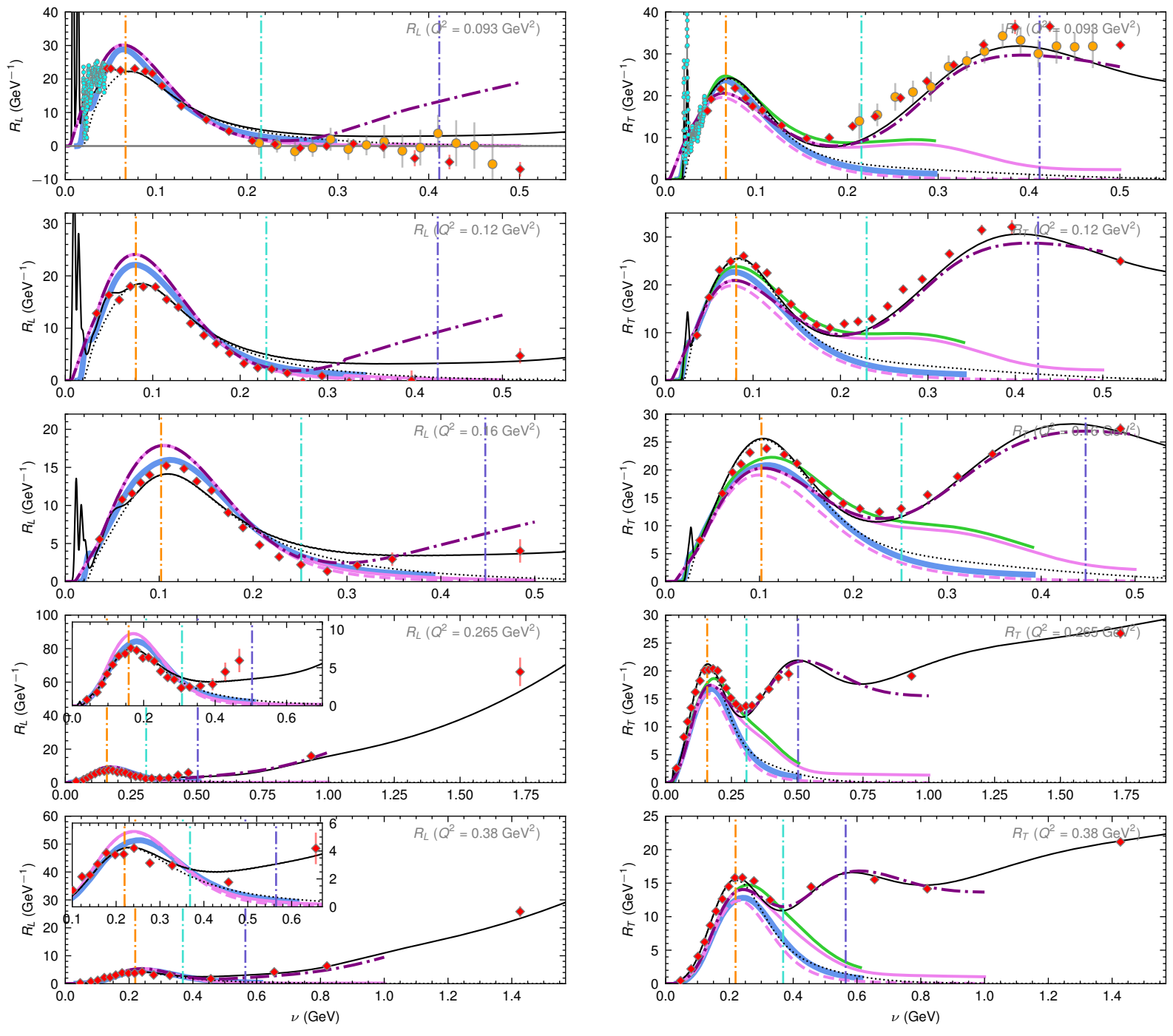
R_L (Q^2 = 0.093 GeV^2)
R_T (Q^2 = 0.093 GeV^2)
R_L (Q^2 = 0.12 GeV^2)
R_T (Q^2 = 0.12 GeV^2)
R_L (Q^2 = 0.16 GeV^2)
R_T (Q^2 = 0.16 GeV^2)
R_L (Q^2 = 0.265 GeV^2)
R_T (Q^2 = 0.265 GeV^2)
R_L (Q^2 = 0.38 GeV^2)
R_T (Q^2 = 0.38 GeV^2)
R_L (GeV^{-1})
R_T (GeV^{-1})
ν (GeV)
R_L, R_T Yamaguchi
R_L, R_T Baran (Q^2 = 0.1 GeV^2)
R_L(QE), R_T(QE) ED-RMF
R_L, R_T SuSAv2(QE)
R_L, R_T SuSAv2(QE+2p2h)
R_L, R_T (total) SuSAv2
R_L(total), R_T(total) Christy-Bodek-2024
R_L(QE), R_T(QE+TE) Christy-Bodek-2024
R_L, R_T this analysis
W = 0.93 GeV
W = 1.07 GeV
W = 1.23 GeV
R_T EDRMF(QE)+SuSAv2(2p2h)